

BLDG 2D - SECOND FLOOR PLAN 1/16" = 1'-0" 2

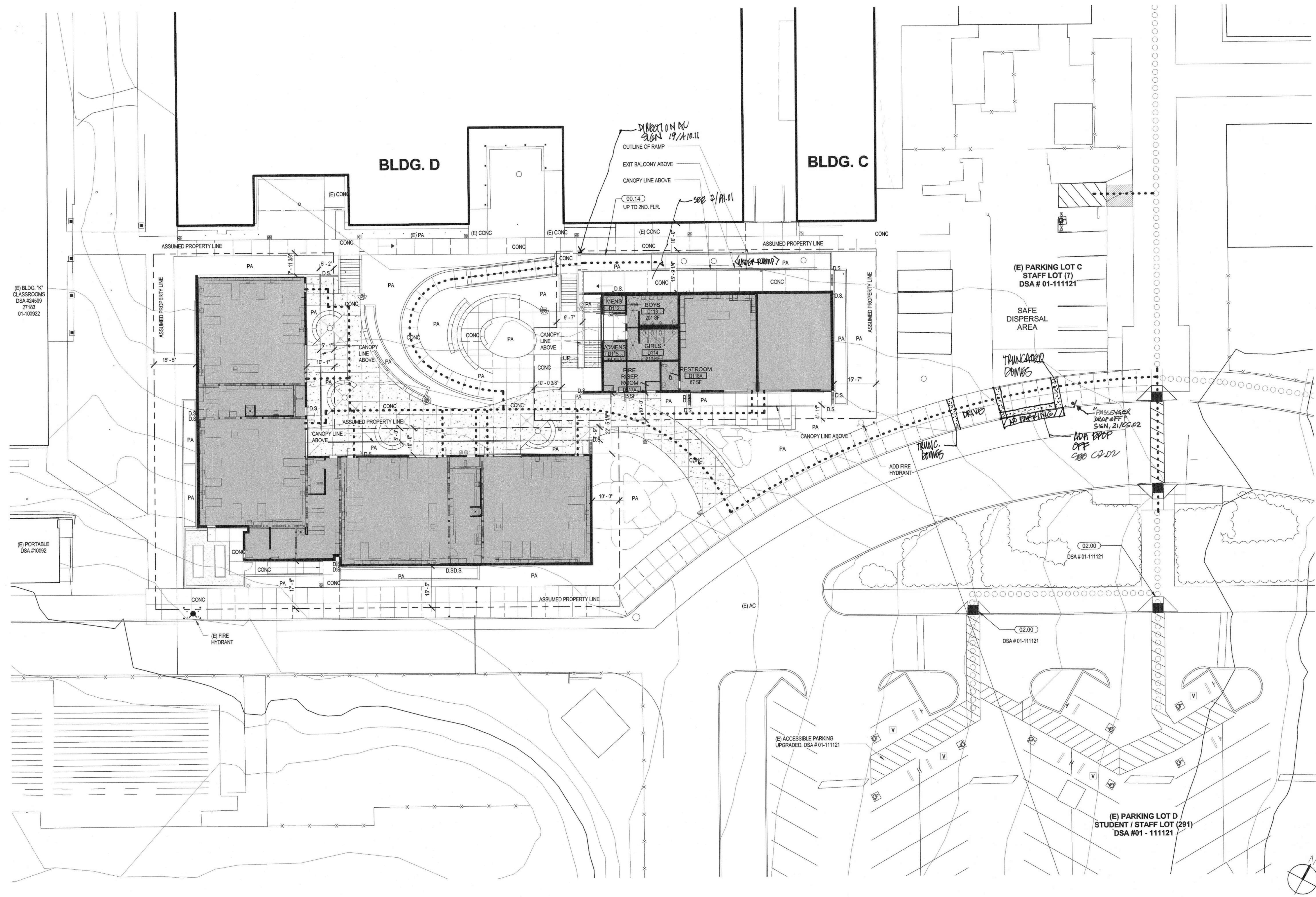

00.14 ACCESSIBLE RAMP
02.00 (E) ACCESSIBLE CURB CUT W/ TRUNCATED DOMES

KEYNOTES

GENERAL NOTES

- CONTRACTOR SHALL REMOVE HARDSCAPE AND LANDSCAPE, PROVIDETRENCHING, AND RESTORE HARDSCAPE AND LANDSCAPE AS REQUIRED FOR THE INSTALLATION OR REPAIR OF NEW AND EXISTING UTILITIES. COORDINATE WITH ALL DISCIPLINES. WHERE REMOVAL OF CONCRETE WALKS, MOW STRIPS, CURBS AND GUTTERS ARE REQUIRED TO INSTALL UNDERGROUND UTILITIES, REMOVE THE CONCRETE WORK AS SPECIFIED IN CIVIL SHEET, RE: C1.01. CURBS AND GUTTERS MAY BE REMOVED IN MINIMUM LENGTHS OF 5 FEET THE DISTANCE BETWEEN EXISTING JOINTS IS 12 FEET OR MORE. REPLACEMENT WORK WITH REINFORCED CONCRETE TO MATCH ADJACENT EXISTING WORK IN PROFILE, JOINT LAYOUT AND FINISH.
- CONTRACTOR SHALL REPLACE, RECONSTRUCT AND REPAIR ALL EXISTING WORK THAT IS IMPACTED, DAMAGED OR DESTROYED AS A RESULT OF AN CONTRACTOR WORK INCLUDING, BUT NOT LIMITED TO: HARDSCAPE, SIDEWALKS, IRRIGATION SYSTEMS, LANDSCAPING, LAWNS, STRUCTURES AND UTILITIES, ALL TO THE SATISFACTION OF THE DISTRICT. TREES REMOVED TO ENABLE INSTALLATION OF SITE WORK AND INFRASTRUCTURE/ UTILITIES SHALL BE REPLACED WITH LIKE SPECIES USING 24" BOX SPECIMENS.
- WHERE ASPHALT OR CONCRETE IS BEING REPAATCHED, CONTRACTOR SHALL PROVIDE EVEN AND STRAIGHT LINE CUTS WITH 2 FOOT STRAIGHT SLURRY SEAL SURFACE PATCH ON BOTH SIDES OF CUT. ADA COMPLIANCE OF PATH OF TRAVEL SHALL BE MAINTAINED.
- CONTRACTOR SHALL EXERCISE EXTREME CAUTION IN EXCAVATING ANTRENCHING ON THIS SITE TO AVOID DUCTS, PIPING OR CONDUITS, ETC. AND TO PREVENT HAZARDS TO PERSONNEL AND/ OR DAMAGE TO EXISTING UNDERGROUND UTILITIES OR STRUCTURES WHETHER OR NOT SHOWN AND INSTALLED BY OTHER CONTRACTS. THE ARCHITECT IS NOT RESPONSIBLE FOR THE LOCATION OF UNDERGROUND UTILITIES OR STRUCTURES WHETHER (NOT SHOWN OR DETAILED AND INSTALLED BY ANY OTHER CONTRACTS. THE CONTRACTOR SHALL IMMEDIATELY NOTIFY THE ARCHITECT SHOULD SUCH UNIDENTIFIED CONDITIONS BE DISCOVERED. THESE DRAWINGS AND SPECIFICATIONS DO NOT INCLUDE THE NECESSARY ELEMENTS FOR CONSTRUCTION SAFETY.
- FOR ASSUMED PROPERTY LINES AND FIRE SEPARATION DISTANCES SEE SHEET G0.5.

LEGEND

---	PROPERTY LINE	---	LIMIT OF WORK, RE: LANDSCAPE DRAWINGS
(E) FHY	(E) FIRE HYDRANT	AC	ASPHALT CONCRETE PAVING
(E)	EXISTING	PA	PLANTER AREA
CONC	CONCRETE PAVING		

LEGEND

█	PROPOSED BUILDINGS
□	BUILDINGS NOT IN SCOPE, U.N.O.
○ ○ ○ ○	(E) PATH OF TRAVEL APPROVED UNDER DSA # 01-111121, 01-106843
---	PROPOSED PATH OF TRAVEL

SITE PLAN 1/16" = 1'-0" 1



IDENTIFICATION STAMP
DIVISION OF THE STATE ARCHITECT
APPL. #: 01-116180
AC: [Signature] PLS: [Signature] SS: [Signature] H:
DATE: 3.21.17
FILE NUMBER: 43-1110

BUILDING D, SCIENCE AND CLASSROOM BUILDINGS, PIEDMONT HILLS HIGH SCHOOL
1377 PIEDMONT RD
SAN JOSE, CA 95132
Developed for
EAST SIDE UNION HIGH SCHOOL DISTRICT

This set of drawings is the property of LPA and is not to be reproduced or transmitted in any form or by any means, electronic, mechanical, photocopying, recording, or by any information storage and retrieval system, without the prior written permission of LPA. LPA is not responsible for any errors or omissions in these drawings. The user of these drawings shall be responsible for verifying the accuracy of the information provided. The user shall indemnify and hold LPA harmless from any and all claims, damages, and expenses, including reasonable attorneys' fees, arising out of or from the use of these drawings. The user shall also indemnify and hold LPA harmless from any and all claims, damages, and expenses, including reasonable attorneys' fees, arising out of or from the use of these drawings. The user shall also indemnify and hold LPA harmless from any and all claims, damages, and expenses, including reasonable attorneys' fees, arising out of or from the use of these drawings.

Revision	Date

Submittal	Date
SCHEDULED DESIGN	03/14/16
SCHEMATIC DEVELOPMENT	05/10/16
FINAL CONSTRUCTION DOCUMENTS	06/15/16
ISSUE CONSTRUCTION DOCUMENTS	07/27/16
ISSUE BACKGROUND	03/08/17
DSA APPROVAL	03/08/17

Job No. 1602010
Date 03/08/2017
Checked by [Signature] Checker
Scale As indicated

SITE PLAN

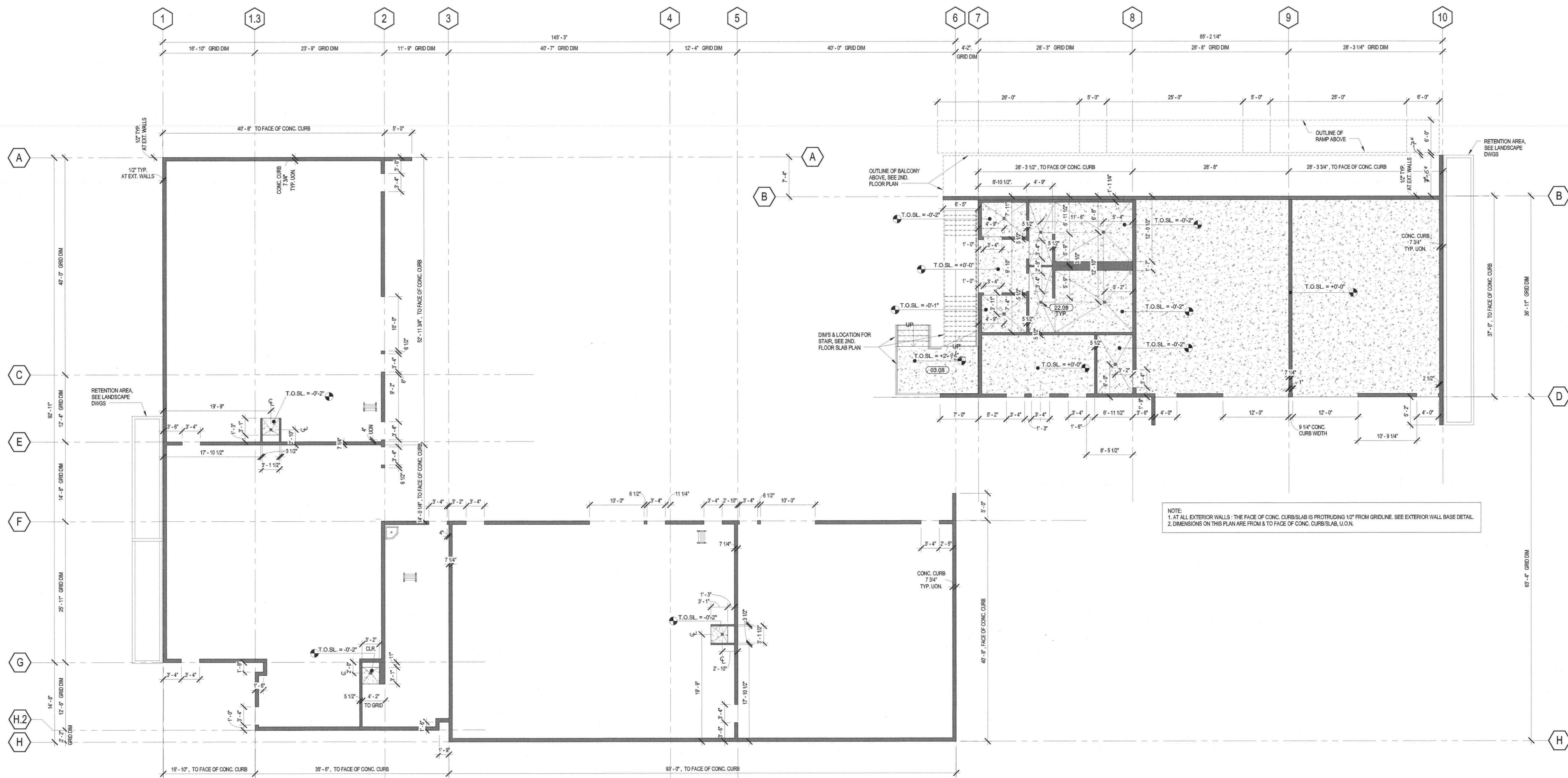

NOTE:
 1. AT ALL EXTERIOR WALLS - THE FACE OF CONC. CURB/SLAB IS PROTRUDING 1/2" FROM GRIDLINE. SEE EXTERIOR WALL BASE DETAIL.
 2. DIMENSIONS ON THIS PLAN ARE FROM & TO FACE OF CONC. CURB/SLAB, U.N.O.

KEYNOTES

GENERAL NOTES

LEGEND

03.01	CONCRETE RETAINING WALL PER STRUCTURAL
03.06	CAST-IN-PLACE CONCRETE STAIR BASE
22.09	AREA FLOOR DRAIN - REFER TO PLUMBING, CENTER IN ROOM WHERE INTERIOR

- FOR CONCRETE CURB LOCATIONS, REFER TO PARTITION LAYOUT ON FLOOR PLAN AND DETAILS.
- SEE CIVIL DWGS. FOR SITE PAVING ELEVATIONS
- SEE LANDSCAPE DWGS. FOR PAVING LAYOUT
- DIMENSIONS OF FLOOR DRAIN LOCATIONS ARE TAKEN FROM CENTERLINE OF DRAIN U.N.O.
- ALL SPOT ELEVATIONS ARE IN RELATION TO F.F. SEE CIVIL DWGS. FOR FINISH FLOOR LEVELS AT SLAB ON GRADE
- CONTRACTOR SHALL COORDINATE BLOCK OUTS IN CONCRETE CURB/FLOOR PLUMBING FIXTURES.
- FIRST FLOOR - EDGES OF SLAB LOCATED AT FACE SHEATHING, U.N.O.
- SECOND FLOOR - EDGES OF SLAB LOCATED AT FACE OF STUD, U.N.O.

- CONCRETE SLAB ON GRADE - FIRST FLOOR, SEE S2.01
CONCRETE TOPPING SLAB - SECOND FLOOR, SEE S2.02
- SLOPED CONCRETE TOPPING SLAB TO LOCALIZED DEPRESSION, 2% MAX
- CONCRETE CURB, TYP. (U.N.O), FOR CURB WIDTH, RE: WALL TYPES ON A9.01
- CONTROL JOINT
- TOP OF SLAB ELEVATION
- TOP OF SLAB
- LOCALIZED DEPRESSION, RE: XIA9.04
- SLOPE ARROW

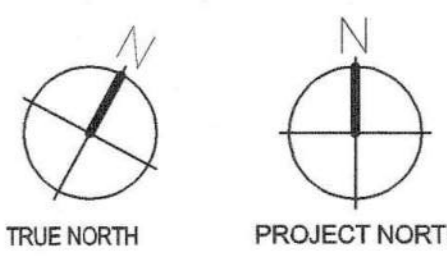

FIRST FLOOR EDGE OF SLAB PLAN 1/8" = 1'-0" 1



CERTIFICATION STAMP
 DIVISION OF THE STATE ARCHITECT
 APPL. #: 01-116180
 AC: [Signature] PLS: [Signature] SS: [Signature] LH
 DATE: 3.24.17
 FILE NUMBER: 43-110

BUILDING D SCIENCE AND CLASSROOM BUILDINGS, PIEDMONT HILLS HIGH SCHOOL
 1377 PIEDMONT RD
 SAN JOSE, CA 95132

Developed for
 EAST SIDE UNION HIGH SCHOOL DISTRICT

This set of architectural documents shall be used only for the project and site identified on the title block. It is not to be used for any other project or site without the express written consent of LPA. LPA and its consultants shall not be held responsible for any errors or omissions in these documents. The user of these documents shall be responsible for obtaining all necessary permits and approvals from the appropriate authorities. The user of these documents shall be responsible for obtaining all necessary permits and approvals from the appropriate authorities. The user of these documents shall be responsible for obtaining all necessary permits and approvals from the appropriate authorities.

Date	Revision

Date	By	Checked by	Scale
03/17/16	DESIGN		
06/17/16	DESIGN DEVELOPMENT		
06/17/16	50% CONSTRUCTION DOCUMENTS		
07/27/16	80% CONSTRUCTION DOCUMENTS		
03/08/17	DSA EXECUTIVE		
03/08/17	DSA APPROVAL		

Job No. 1602010
 Date 03/08/2017
 Checked by [Signature] Checker [Signature]
 Scale 1/8" = 1'-0"

EDGE OF SLAB PLAN - FIRST FLOOR

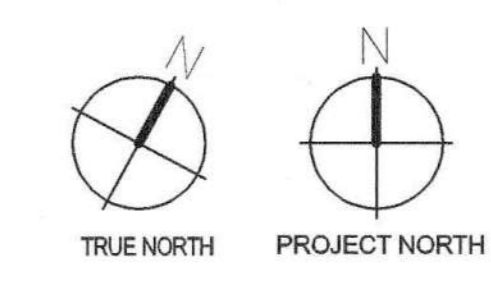
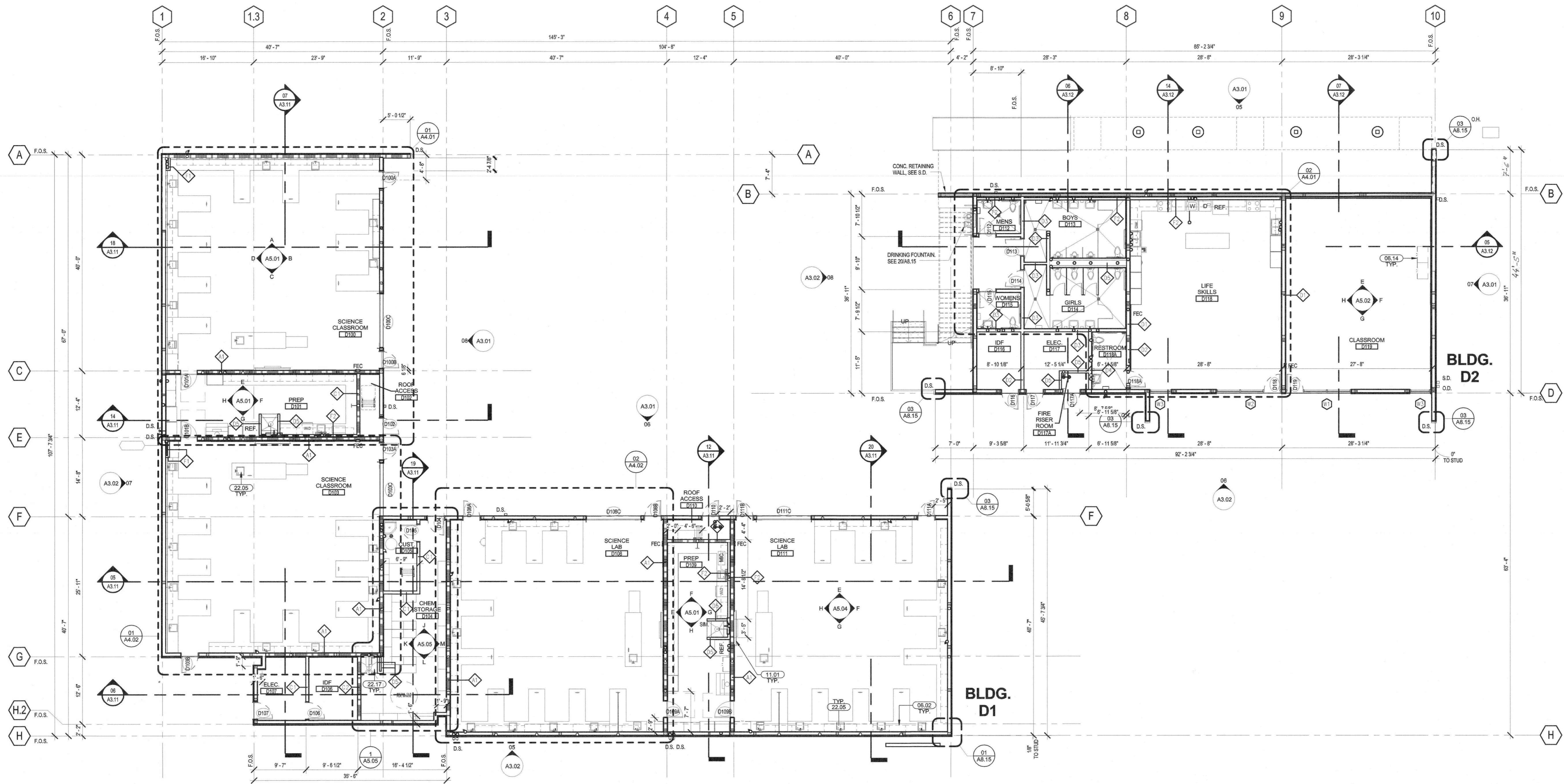

1 - FIRST FLOOR PLAN 1/8" = 1'-0" 03

KEYNOTES

06.02	LAB CASEWORK: UPPER & LOWER CABINETS, REFER TO INTERIOR FINISH PLANS
06.14	MOBILE TALL STORAGE CABINETS W/ HEAVY-DUTY CASTERS
11.01	WALL MOUNTED INTERACTIVE FLAT SCREEN, 70" DIAGONAL, RE: 22/A9.02
22.05	SINK - REFER TO PLUMBING FIXTURE SCHEDULE
22.17	EMERGENCY EYEWASH AND SHOWER STATION, RE: 03/A9.06

- GENERAL NOTES**
- REFER TO SHEET G0.1 FOR TYPICAL SYMBOLS AND ABBREVIATIONS
 - SEE ENLARGED PLANS FOR ALL DIMENSIONS NOT SHOWN ON FLOOR PLANS
 - ALL INTERIOR PARTITIONS TO BE FULL HEIGHT TO UNDERSIDE OF STRUCTURE, U.N.O.
 - PROVIDE SPECIFIED RECESSED FIRE EXTINGUISHER CABINET WITH FIRE EXTINGUISHER AT EACH CLASSROOM AND AS SHOWN ON PLANS.
 - PROVIDE FULL HEIGHT 1/2" PLYWOOD WALLS AT ALL ELECTRICAL ROOMS.
 - AT ALL WET LOCATIONS INCLUDING TOILET ROOMS, USE MOISTURE RESISTANT GYPSUM BOARD AT EXPOSED AREAS AND CEMENTITIOUS TILE BACKER BOARD AT TILE LOCATIONS.
 - REFER TO FINISH PLANS FOR INTERIOR FINISHES.
 - LOCATE DOORS AT 6" FROM ADJACENT WALL (FACE OF STUD) TYP., U.N.O.
 - FOR TYP. BLOCKING DETAIL, RE: 08/A9.02
 - FOR TYP. INTERIOR AND EXTERIOR DOOR CLEARANCES, RE: 09/A6.01
 - FOR BUILDING SIGNAGE LOCATION AND SCHEDULE, RE: A18.10
 - FOR TYPICAL OUTLETS LOCATED IN SINGLE AND DOUBLE STUD WALLS, RE: 12/A9.02

- LEGEND**
- WALL, WOOD FRAMED, SEE SLAB PLAN FOR CONC. CURBS, WHERE OCCURS. SEE WALL TYPES FOR FURTHER INFO
 - 1-HOUR RATED FIRE BARRIER, WOOD FRAMED, SEE SLAB PLAN FOR CONC. CURBS, WHERE OCCURS. SEE WALL TYPES FOR FURTHER INFO
 - FIRE RATING CONSTRUCTION TO COMPLY W/ U.L.-L3505**
 - ◇ DENOTES WALL TYPE, RE: A9.01 FOR WALL TYPE DETAILS
 - 101 DENOTES DOOR NUMBER - REFER TO DOOR SCHEDULE, SHEET A6.01
 - FEC FIRE EXTINGUISHER CABINET W/ 2A10BC FIRE EXTINGUISHER W/ VALID CERTIFICATION TAG, SEE DTL: 07/A9.02
 - ALIGN FINISHES
 - D.S. = DOWNSPOUT, SEE DTL: J.A.
 - O.D. = OVERFLOW DRAIN, SEE PLUMB. DWGS
 - S.D. = STORM DRAIN, SEE PLUMB. DWGS
 - FEC FIRE EXTINGUISHER CABINET, W/ 2A10BC FIRE EXTINGUISHER W/ VALID CERTIFICATION TAG.



CERTIFICATION STAMP
 DIVISION OF THE STATE ARCHITECT
 APPL. #: 01-116180
 ALL RIGHTS RESERVED
 DATE: 3.21.17
 FILE NUMBER: 43-110

BUILDING D SCIENCE AND CLASSROOM BUILDINGS, PIEDMONT HILLS HIGH SCHOOL
 1377 PIEDMONT RD
 SAN JOSE, CA 95132
 Developed for
 EAST SIDE UNION HIGH SCHOOL DISTRICT

This set of documents is the property of LPA and is to be used only for the project and location specified. It is not to be reproduced, stored in a retrieval system, or transmitted in any form or by any means, electronic, mechanical, photocopying, recording, or by any information storage and retrieval system, without the prior written permission of LPA. LPA and its consultants shall not be held liable for any errors or omissions in these documents. The user assumes all responsibility for the use of these documents and for the resulting conditions.

Revision

Date	Description
03/12/16	SCHEMATIC DESIGN
06/12/16	DESIGN DEVELOPMENT
06/12/16	50% CONSTRUCTION DOCUMENTS
07/22/16	85% CONSTRUCTION DOCUMENTS
03/08/17	DSA BACKCHECK
03/08/17	DSA APPROVAL

Job No. 1602010
Date 03/08/2017
Checked by [Signature]
Scale 1/8" = 1'-0"

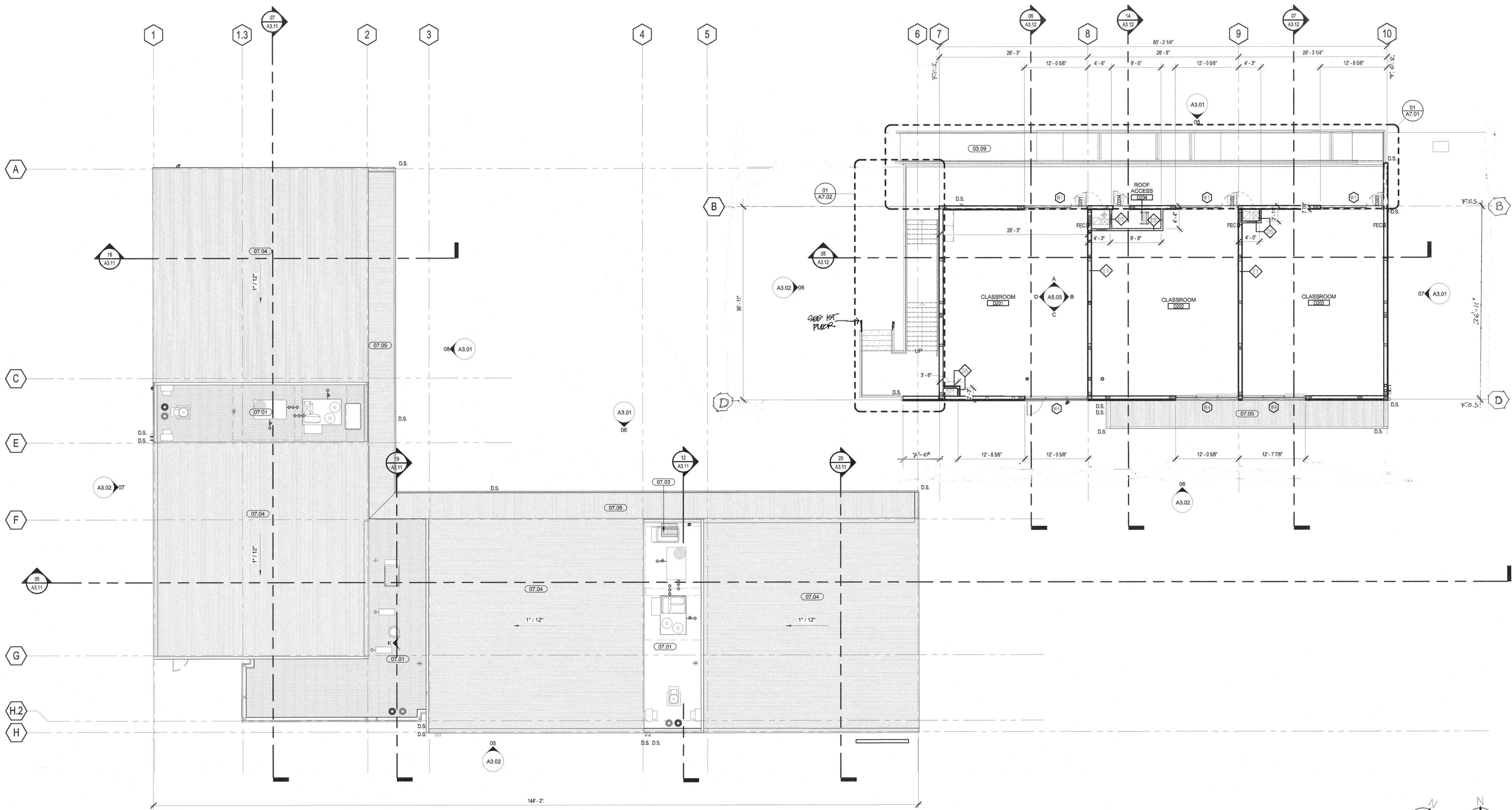

SECOND FLOOR PLAN | 1/8" = 1'-0" | 03

03.09	PRE-CAST CONCRETE RAMP BASE
07.01	SINGLE MEMBRANE ROOFING SYSTEM OVER FLAT ROOF FRAMING, ADD 1/2" DENSE DECK OVER TAPERED RIGID INSULATION TO CREATE SLOPE TO DRAIN. REF: 01/A6.10
07.02	ROOF ACCESS HATCH. REF: 03/A8.10
07.04	MORIN "MORZIP" METAL ROOF SYSTEM. REF: 02/A8.10
07.05	CANOPY - MORIN "MORZIP" METAL ROOF SYSTEM

KEYNOTES

- REFER TO SHEET 00.1 FOR TYPICAL SYMBOLS AND ABBREVIATIONS
- SEE ENLARGED PLANS FOR ALL DIMENSIONS NOT SHOWN ON FLOOR PLANS
- ALL INTERIOR PARTITIONS TO BE FULL HEIGHT TO UNDERSIDE OF STRUCTURE, U.N.O.
- PROVIDE SPECIFIED RECESSED FIRE EXTINGUISHER CABINET WITH FIRE EXTINGUISHER AT EACH CLASSROOM AND AS SHOWN ON PLANS.
- PROVIDE FULL HEIGHT 1/2" PLYWOOD WALLS AT ALL ELECTRICAL ROOMS.
- AT ALL WET LOCATIONS INCLUDING TOILET ROOMS, USE MOISTURE RESISTANT GYPSUM BOARD AT EXPOSED AREAS AND CEMENTITIOUS TILE BACKER BOARD AT TILE LOCATIONS.
- REFER TO FINISH PLANS FOR INTERIOR FINISHES.
- LOCATE DOORS AT 6" FROM ADJACENT WALL (FACE OF STUD) TYP., U.N.O.
- FOR TYP. BLOCKING DETAIL, RE: 09/A9.02
- FOR TYP. INTERIOR AND EXTERIOR DOOR CLEARANCES, RE: 09/A6.01
- FOR BUILDING SIGNAGE LOCATION AND SCHEDULE, RE: A10.10
- FOR TYPICAL OUTLETS LOCATED IN SINGLE AND DOUBLE STUD WALLS, RE: 12/A9.02

GENERAL NOTES

- WALL, WOOD FRAMED. SEE SLAB PLAN FOR CONC. CURBS, WHERE OCCURS. SEE WALL TYPES FOR FURTHER INFO
- 1-HOUR RATED FIRE BARRIER, WOOD FRAMED. SEE SLAB PLAN FOR CONC. CURBS, WHERE OCCURS. SEE WALL TYPES FOR FURTHER INFO
- DENOTES WALL TYPE. RE: A9.01 FOR WALL TYPE DETAILS
- DENOTES DOOR NUMBER - REFER TO DOOR SCHEDULE, SHEET A6.01
- FIRE EXTINGUISHER CABINET W/ 2A10BC FIRE EXTINGUISHER W/ VALID CERTIFICATION TAG. SEE DTL: 07/A9.02
- ALIGN FINISHES
- D.S. = DOWNSPOUT, SEE DTL: J/A
- O.D. = OVERFLOW DRAIN, SEE PLUM. DWGS
- S.D. = STORM DRAIN, SEE PLUM. DWGS
- FIRE EXTINGUISHER CABINET, W/ 2A10BC FIRE EXTINGUISHER W/ VALID CERTIFICATION TAG.

LEGEND



CERTIFICATION STAMP
 DIVISION OF THE STATE ARCHITECT
 APPL. #: 01-116180
 DATE: 3/2/17
 FILE NUMBER: 43-110

BUILDING D SCIENCE AND CLASSROOM HIGH SCHOOL
 BUILDINGS, PIEDMONT HILLS HIGH SCHOOL
 1377 PIEDMONT RD
 SAN JOSE, CA 95132
 Developed for
 EAST SIDE UNION HIGH SCHOOL DISTRICT

This set of architectural documents shall not be used for any other project without the written consent of LPA, INC. LPA, INC. shall not be held responsible for any errors or omissions in these documents. The user of these documents shall be responsible for obtaining all necessary permits and approvals. The user of these documents shall be responsible for obtaining all necessary permits and approvals. The user of these documents shall be responsible for obtaining all necessary permits and approvals.

Date	Revision
03/17/16	SCHEMATIC DESIGN
06/17/16	DESIGN DEVELOPMENT
06/17/16	50% CONSTRUCTION DOCUMENTS
07/17/16	85% CONSTRUCTION DOCUMENTS
03/08/17	DSA BACKCHECK
03/08/17	DSA APPROVAL

Job No.	1602010
Date	03/08/2017
Checked by	C checker
Scale	1/8" = 1'-0"

FLOOR PLAN - SECOND FLOOR

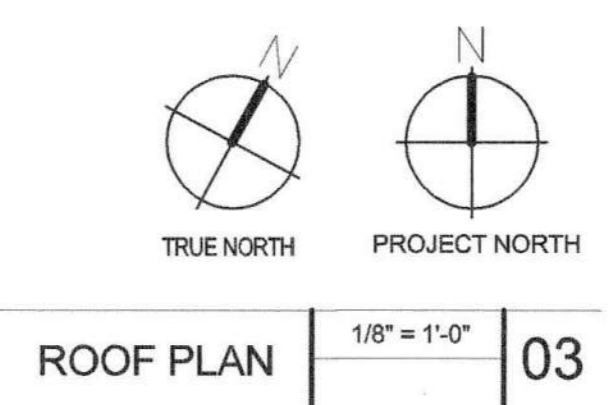
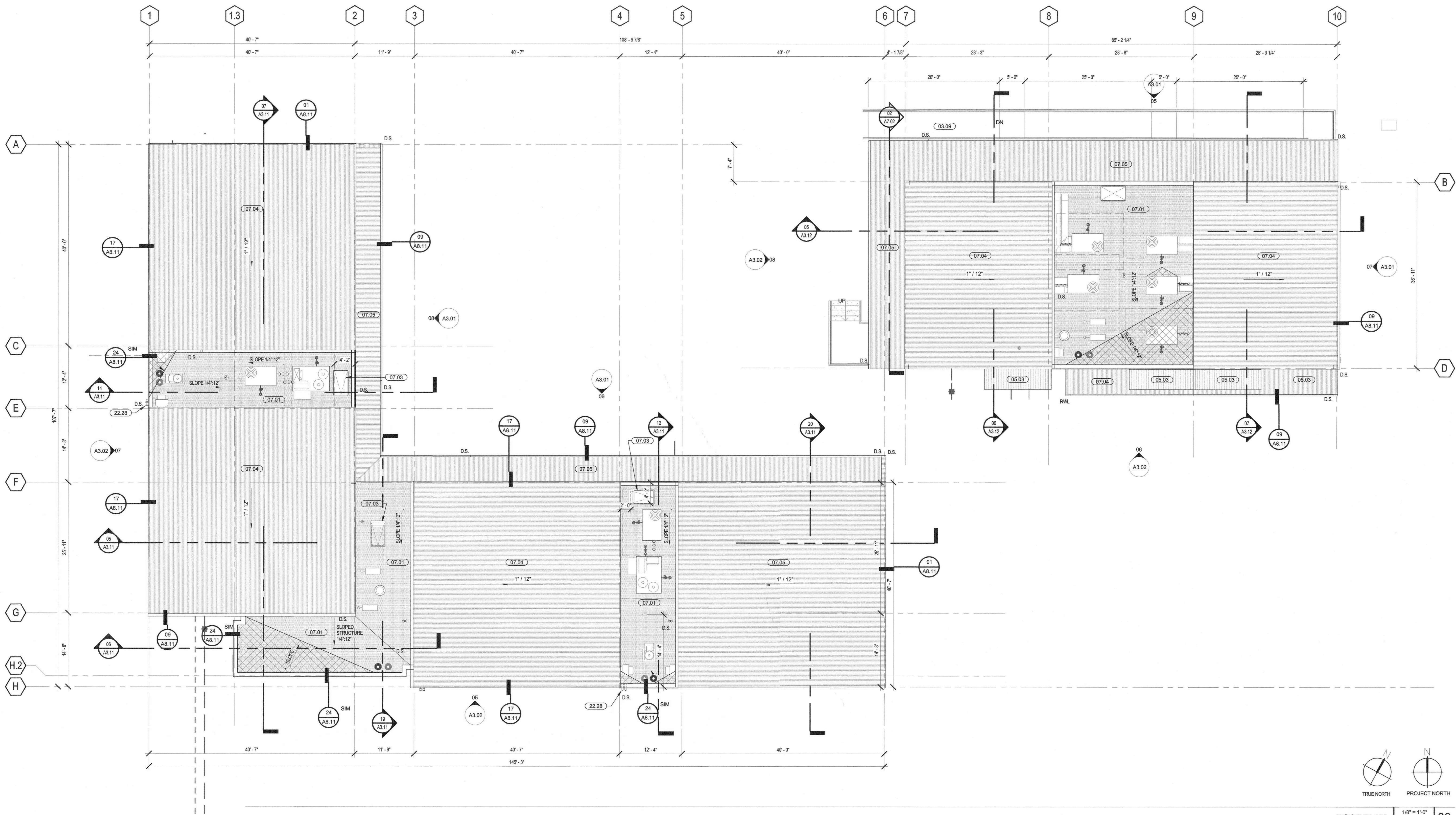

Keynote	Description
03.09	PRE-CAST CONCRETE RAMP BASE
05.03	EYEBROW: PERFORATED METAL PANEL OVER HSS FRAMING, REF.
07.01	SINGLE MEMBRANE ROOFING SYSTEM OVER FLAT ROOF FRAMING, ADD 1/2\"/>
07.03	TAPERED RIGID INSULATION TO CREATE SLOPE TO DRAIN, REF. 01/08.10
07.04	ROOF ACCESS HATCH, 30\"/>
07.05	MORIN 'MORZIP' METAL ROOF SYSTEM, REF. 02/08.10
07.06	CANOPY - MORIN 'MORZIP' METAL ROOF SYSTEM
22.28	SCUPPER HEAD FOR ROOF DRAIN & SCUPPER HEAD FOR ROOF OVERFLOW IN PARAPET WALL SEE DTL 'A'

- ALL ROOF ASSEMBLIES SHALL BE CONSTRUCTED COMPLY WITH FIRE RESISTIVE REQUIREMENTS NOTED ON OVERALL AND EGRESS FLOOR PLAN DRAWINGS AND PROVIDE A FIRE HAZARD U.L. CLASS 'A' RATING.
- MINIMUM ROOF SLOPE TO DRAIN SHALL BE 1/4\"/>

- RWL RAIN WATER LEADER, SEE KEYNOTE / EXTERIOR ELEV. FOR ADDITIONAL INFO.
- T.O.R. TOP OF STRUCTURAL ROOF SHEATHING
- T.O.S. TOP OF STRUCTURAL FRAMING
- SPLASH PAN
- ROOF AND OVERFLOW DRAIN
- STANDING SEAM METAL PANEL ROOF, PROVIDE GUTTER W/ DOWNSPOUTS. FOR DRAIN LOCATION ONTO FLAT ROOF PROVIDE SPLASH PAN.
- CRICKET BUILT OF TAPERED RIGID INSULATION W/ 1/2\"/>

KEYNOTES

GENERAL NOTES

LEGEND



IDENTIFICATION STAMP
 DIVISION OF THE STATE ARCHITECT
 APPL. #: 01-116180
 AL: [Signature] TS: [Signature] SS: [Signature]
 DATE: 5-21-17
 FILE NUMBER: 43-116

BUILDING D SCIENCE AND CLASSROOM BUILDINGS, PIEDMONT HILLS HIGH SCHOOL
 1377 PIEDMONT RD
 SAN JOSE, CA 95132
 Developed for
 EAST SIDE UNION HIGH SCHOOL DISTRICT

Information on this project was prepared by LPA and is the property of LPA. It is not to be used for any other project without the written consent of LPA. LPA and its employees shall not be held responsible for any errors or omissions in this document. The user of this document shall be responsible for its accuracy and completeness. The user of this document shall be responsible for its accuracy and completeness. The user of this document shall be responsible for its accuracy and completeness.

Revision	Date

Submittal	Date
SCHEMATIC DESIGN	03/15/16
DESIGN DEVELOPMENT	05/17/16
S&P CONSTRUCTION DOCUMENTS	06/17/16
S&P CONSTRUCTION DOCUMENTS	07/27/16
DSA B BIDDING CHECK	03/09/17
DSA APPROVAL	03/09/17

Job No. 1602010
 Date 03/08/2017
 Checked by [Signature] Checker
 Scale 1/8" = 1'-0"



CERTIFICATION STAMP
 DIVISION OF THE STATE ARCHITECT
 APPL # 01-116180
 AL [Signature] PL [Signature] SS [Signature] H
 DATE 3.21.17
 FILE NUMBER 43-110

BUILDING D SCIENCE AND CLASSROOM
 BUILDINGS, PIEDMONT HILLS HIGH
 SCHOOL
 1377 PIEDMONT RD
 SAN JOSE, CA 95132

Developed for
 EAST SIDE UNION HIGH SCHOOL DISTRICT

This set of drawings is the property of LPA and shall remain confidential. It is to be used only for the project and location specified herein. It is not to be reproduced, copied, or transmitted in any form or by any means, electronic or mechanical, including photocopying, recording, or by any information storage and retrieval system, without the prior written consent of LPA. LPA and its consultants shall not be liable for any damages, including consequential damages, arising from the use of these drawings. The user of these drawings shall be responsible for verifying the accuracy of the information provided herein. The user shall indemnify and hold LPA and its consultants harmless from and against all claims, damages, losses, and expenses, including reasonable attorneys' fees, arising from the use of these drawings. The user shall also defend, indemnify, and hold LPA and its consultants harmless from and against all claims, damages, losses, and expenses, including reasonable attorneys' fees, arising from the use of these drawings. The user shall also defend, indemnify, and hold LPA and its consultants harmless from and against all claims, damages, losses, and expenses, including reasonable attorneys' fees, arising from the use of these drawings. Copyright 2016

Date	Description
03/12/16	SCHEMATIC DESIGN
06/12/16	DESIGN DEVELOPMENT
07/12/16	50% CONSTRUCTION DOCUMENTS
07/22/16	85% CONSTRUCTION DOCUMENTS
03/08/17	DSA BACKCHECK
03/08/17	DSA APPROVAL

Date	Checked by	Scale
03/08/2017	Checker	1/8" = 1'-0"

REFLECTED
 CEILING PLANS

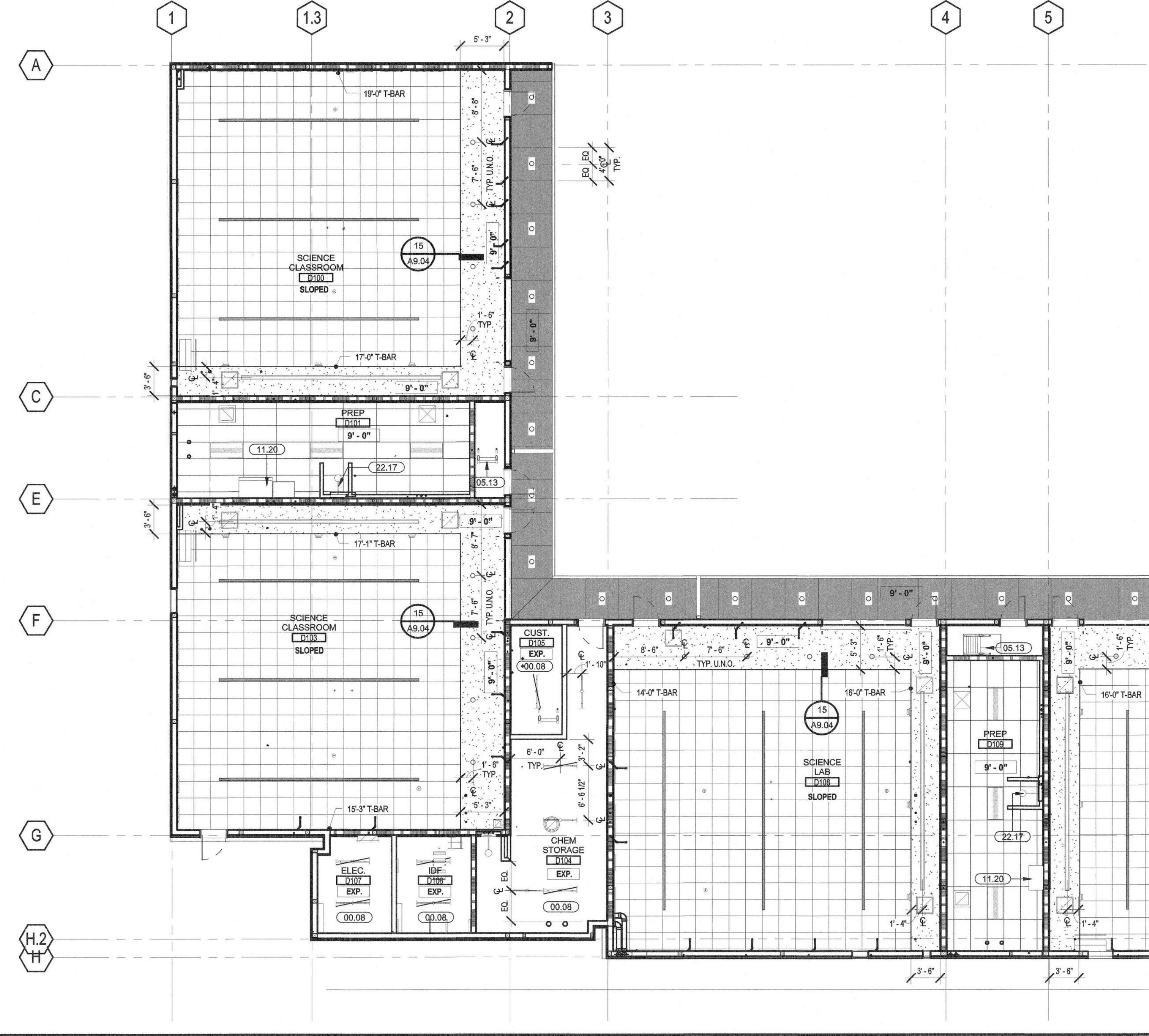
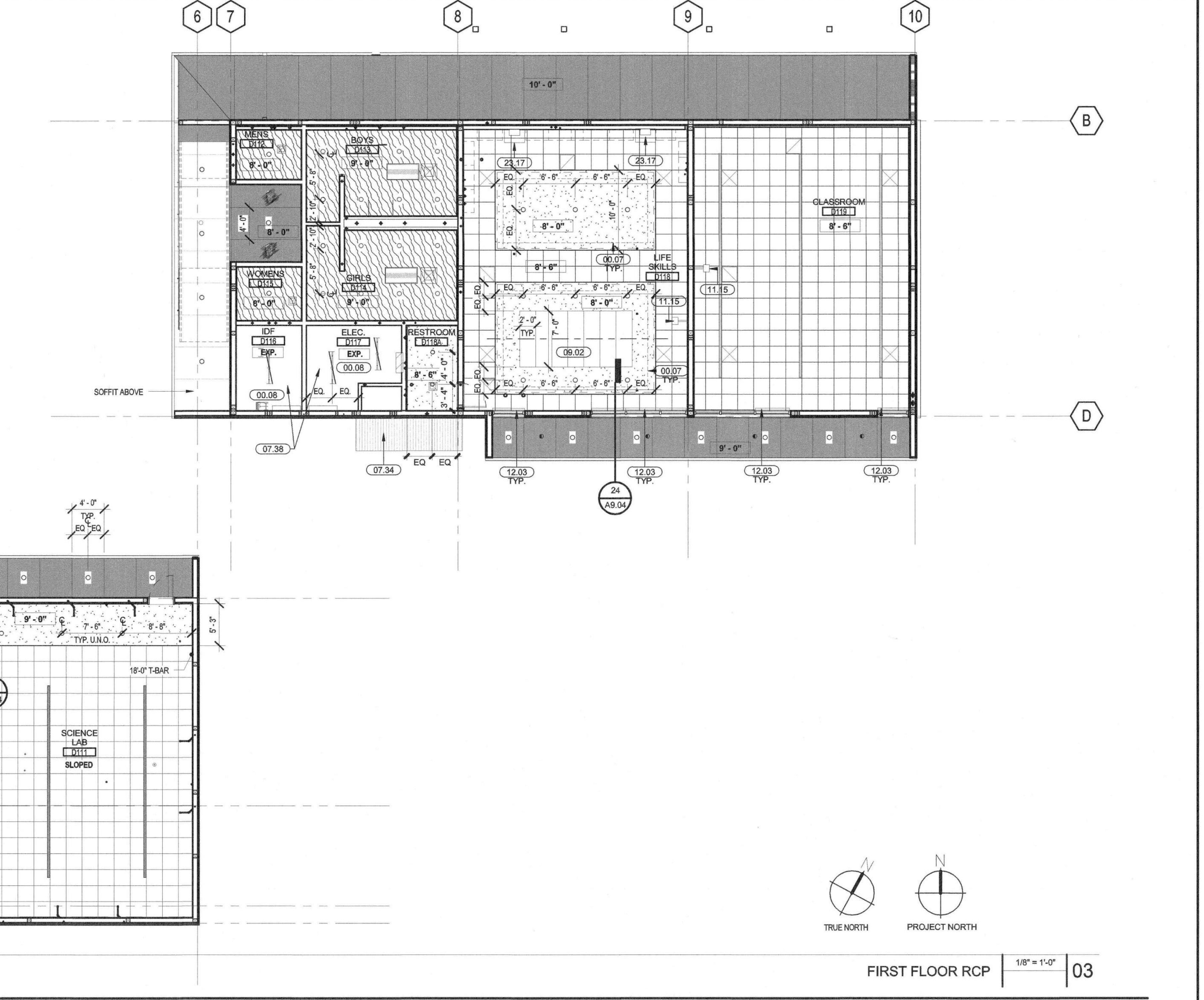
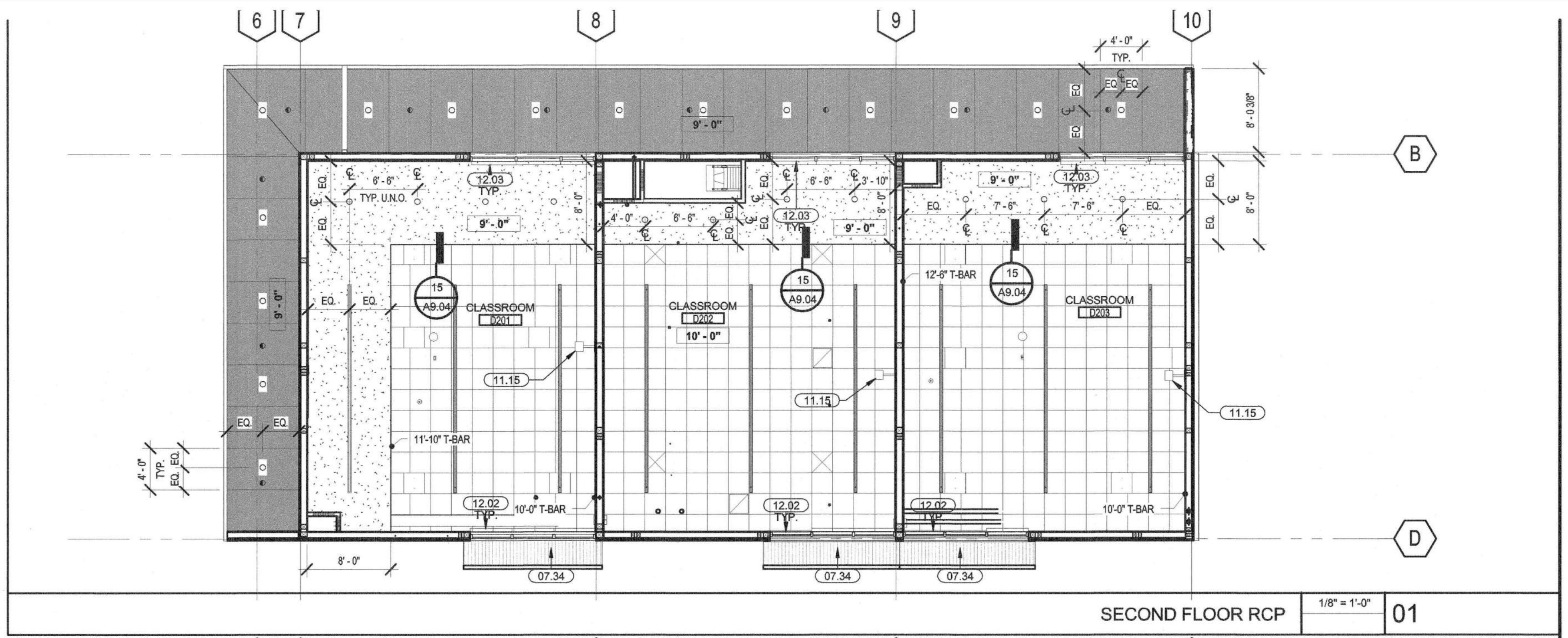

Keynote	Description
00.07	LINE OF ACT CEILING ABOVE
00.08	EXPOSED TO STRUCTURE ABOVE - ALL VISIBLE ELEMENTS (BEAMS, JOISTS, ROOF DECK, MECHANICAL DUCTS, CONDUITS, SPRINKLER PIPES, UNISTRUT, ETC.) TO BE PAINTED, COLOR P-X PER FINISH PLAN
05.13	METAL SHIP LADDER ROOF ACCESS HATCH LIFT
07.34	PERFORATED CORRUGATED METAL CANOPY; REF 14/A8.14
07.38	PROVIDE SAFETY DRIP PAN FLASHING IF PIPING RUNS OVER ELECTRICAL / DATA EQUIPMENT, WHERE OCCURS
09.02	1" THICK ACOUSTICAL FABRIC-WRAPPED PANEL
11.15	WALL MOUNTED SHORT-THROW PROJECTOR, RE 18/A9.02. PROVIDE POWER & PROJECTOR MOUNTING PLATE
11.20	PAINTED SHEET METAL ENCLOSURE FOR FUME HOOD DUCT
12.02	SURFACE MOUNTED MANUAL WINDOW SHADES; REF 22/A9.04
12.03	RECESSED MANUAL WINDOW SHADES; REF 20/A9.04
22.17	EMERGENCY EYEWASH AND SHOWER STATION, RE 03/A9.06
23.17	3/8" 500 GPM STAINLESS STEEL RANGE HOOD TRADITIONAL CANOPY; ELECTRONIC CONTROL - BROWN EIV98303S

- 2 X 2 ACOUSTICAL TILE CEILING, ARMSTRONGS ULTIMA CEILING TILE W/ 'PRELUDE XL' GRID, SEE DETAIL 04/A9.04
- FRAMED GYPSUM BOARD CEILING, SEE DETAIL 10/A9.04 AND NOTE #1
- FRAMED MOISTURE-RESISTANT GYPSUM BOARD CEILING, SEE DETAIL 10/A9.04 AND NOTE #1
- FRAMED MOISTURE-RESISTANT FIBER-CEMENT PANEL SOFFIT, SEE DETAILS 01/A8.13 & 02/A8.13 AND NOTE #1
- CEILING HEIGHT FROM FINISH FLOOR
- RECESSED DOWNLIGHT LED FIXTURE
- 2'-0" X 2'-0" DIRECT/ INDIRECT LED FIXTURE
- CHAIN HUNG FLUORESCENT PENDANT FIXTURE
- LINEAR UP/DOWN PENDANT LED FIXTURE

- EXPOSED CEILING
- CONCEALED SPRINKLER HEAD (LOCATION ONLY); COVER PLATE TO MATCH ADJ. CEILING COLOR.
- SPRINKLER HEAD PENDENT ON 1" DROP (LOCATION ONLY); COVER PLATE TO MATCH ADJ. CEILING COLOR.

1. RESTROOM CEILINGS TO BE RECESSED INDIRECT/ DIRECT FLUORESCENT FIXTURES, RECESSED DOWNLIGHTS AT GYP. SOFFITS & RESTROOMS.
2. ILLUMINATED EXIT SIGNS AT EXIT DOORS.
3. EXTERIOR SOFFIT AND CANOPY LIGHTS PER ELECTRICAL.
4. FOR ALL EXTERIOR LIGHTING FIXTURE INFORMATION SEE ELECTRICAL BASIS OF DESIGN.
5. REFER TO BASIS OF DESIGN DOCUMENT FOR ADDITIONAL CEILING FINISH INFORMATION
6. ALL CEILING GRIDS TO BE CENTERED TO THE ROOM, TYPICAL, U.N.O.
7. ROOMS WITH SINGLE LIGHT FIXTURES SHALL BE CENTERED IN THE ROOM, TYP. U.N.O.
8. ACCESS PANELS IN GYPSUM BOARD CEILINGS TO BE FLUSH DRYWALL ACCESS DOORS. SEE DETAIL 14/A9.04. COORDINATE LOCATIONS WITH ARCHITECT.
9. FOR TYPICAL DEVICE LAYOUTS RE: 18/A9.04
10. REFER TO ELEVATIONS FOR SLOPED CEILING HEIGHTS.

KEYNOTES

LEGEND

GENERAL NOTES



IDENTIFICATION STAMP
 DIVISION OF THE STATE ARCHITECT
 APPL # 01-116180
 DATE 3/2/19
 FILE NUMBER 43-1110

**BUILDING D SCIENCE AND CLASSROOM
 BUILDINGS, PIEDMONT HILLS HIGH
 SCHOOL**
 1377 PIEDMONT RD
 SAN JOSE, CA 95132

This set of drawings is the property of LPA and shall remain the property of LPA. It is to be used only for the project and location specified herein. It is not to be reproduced, copied, or transmitted in any form or by any means, electronic or mechanical, including photocopying, recording, or by any information storage and retrieval system, without the prior written permission of LPA. The contractor shall be responsible for verifying and interpreting the drawings and specifications. LPA is not responsible for any errors or omissions in the drawings and specifications. © Copyright 2019

Date	Revision
03/12/16	SCHEMATIC DESIGN
06/12/16	DESIGN DEVELOPMENT
07/27/16	50% CONSTRUCTION DOCUMENTS
03/08/17	DSA BACKCHECK
03/08/17	DSA APPROVAL

Job No. 1602010
 Date 03/08/2017
 Checked by [Signature] Checker
 Scale 1/8" = 1'-0"

**FINISH PLAN -
 FIRST FLOOR**

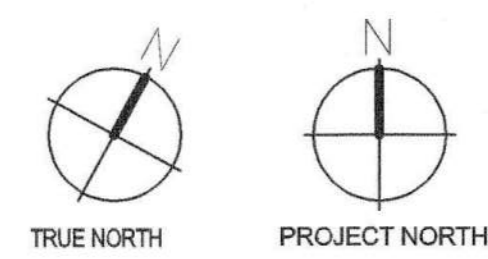
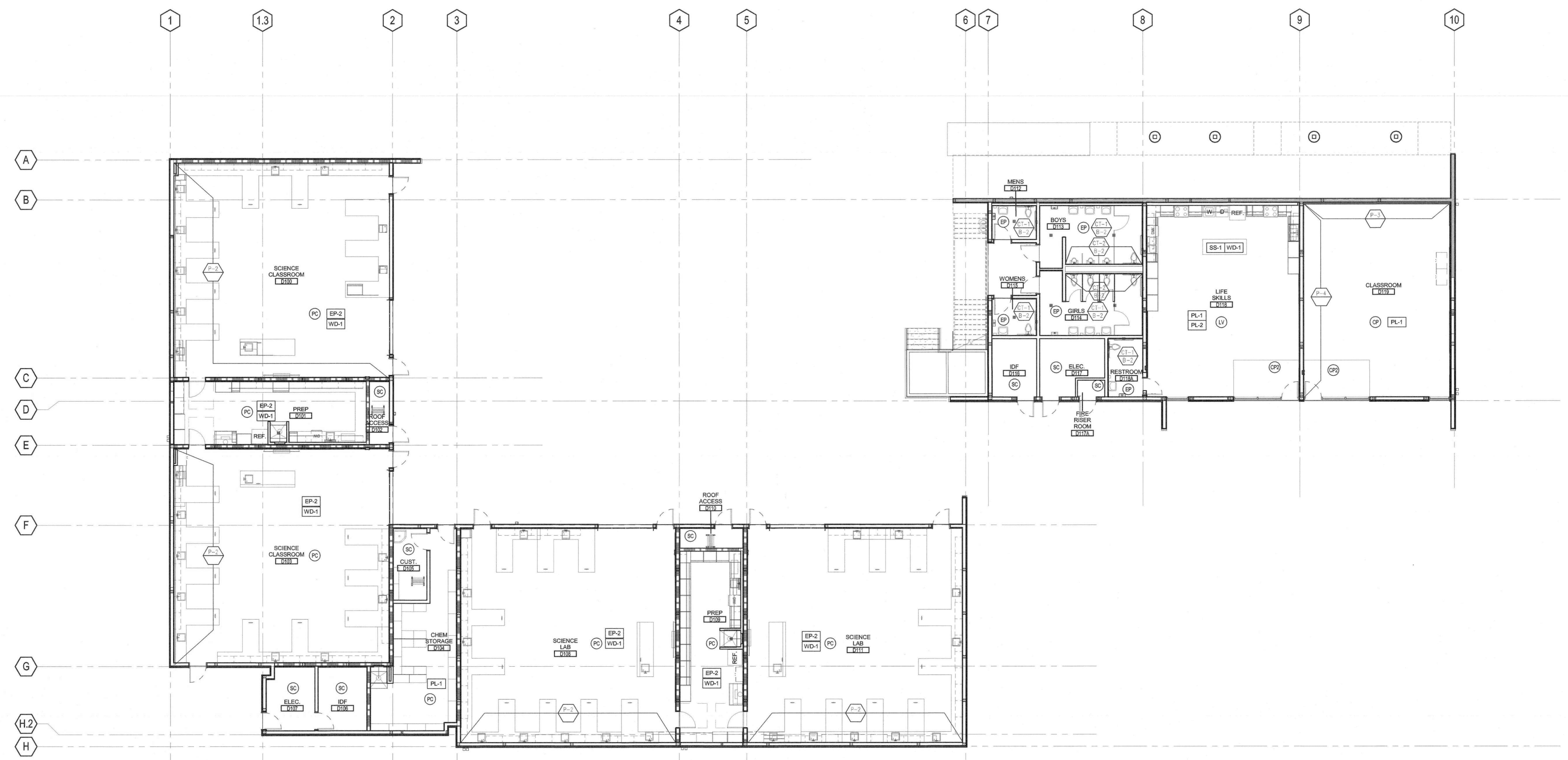

FIRST FLOOR FINISH PLAN 1/8" = 1'-0" 03

- ALL WALL FINISHES TO BE P-1 AND B-1, U.N.O.
- ALL GYPSUM BOARD CEILINGS AND SOFFITS TO BE P-1, U.N.O.
- REFER TO FLOOR PLANS FOR WALL TYPES AND ADDITIONAL INFORMATION.
- ALL EXPOSED STRUCTURAL STEEL TO BE PAINTED P-1, U.N.O.
- ALL ACCENT WALL PAINT TO BE TERMINATED AT EITHER INSIDE CORNERS AND/OR REVEALS (SEE ELEVATIONS AS NOTED).
- ALIGN TILE JOINTS AT PERPENDICULAR WALLS, TYP.
- ALL WALL BASES IN RESTROOMS TO BE EPOXY COVERED, U.N.O.
- REFER TO SHEET **A4.01** FOR RESTROOM ACCESSORIES SCHEDULE.
- FOR TYPICAL DETAILS AT TILE WALL/FLOOR, SEE **16A9.02**.
- ALL FURNITURE SHOWN IS FOR REFERENCE ONLY AND IS NOT INCLUDED WITHIN SCOPE OF WORK, U.N.O.
- FOR TYPICAL CASEWORK AND COUNTERTOP DETAILS, RE: **02A9.05**

- SC SEALED CONCRETE
- PC POLISHED CONCRETE
- CP CARPET TILE, 24"x24" TANDUS POWERBOND, "2ND POWER" # 04897 COLOR: "ELECTRICITY" # 71694
- LVP LUXURY VINYL PLANK, MANNINGTON COMMERCIAL, "NATURE'S PATH SELECT" 5"x48" PLANKS, COLOR: "BROWN SUGAR"
- RF RESINOUS FLOOR, DUR-A-QUARTZ, COLOR, Q28-30
- R 4" RUBBER BASE, JOHNSONITE COLOR: MOON ROCK
- EP EPOXY COVE BASE, COVE 'EP UP WALL 6" TO FORM BASE
- CT-1 CERAMIC WALL TILE, DAL-TILE, FIELD
- CT-2 CERAMIC WALL TILE, DAL-TILE, ACCENT 2x2 KEYSTONES
- P-1 PAINT (FIELD) WHITE, DUNN-EDWARDS "WHISPER" DEW340
- P-2 PAINT (ACCENT), DUNN-EDWARDS "LEGENDARY GRAY" DER899
- P-3 PAINT (ACCENT, SCHOOL COLOR), DUNN-EDWARDS "GARNET EVENING" DEA147
- P-4 PAINT (DRY-ERASE COATING) IDEA PAINT PRO, COLOR: "WHITE"
- WC-1 FABRIC-WRAPPED ACOUSTICAL TACKABLE PANEL, KOROSEAL DESERT SAND, COLOR: "WINTER MIST"
- FRP FRP - FIBERGLASS RESIN PANEL, MARLITE, SMOOTH FRP WHITE
- WD-1 SCIENCE LAB WOOD CASEWORK - MAPLE, WITH "SHERWOOD MAPLE" STAIN
- EP-2 SCIENCE LAB EPOXY RESIN COUNTERTOPS - KEWAUNEE KEMRESIN, COLOR: "SLATE"
- PL-1 PLASTIC LAMINATE, COLOR: FORMICA "LIGNA" COLOR: SAVONA RIGATO
- PL-2 PLASTIC LAMINATE COUNTERTOPS, COLOR: FORMICA "GRAPHITE"
- SS-1 SOLID SURFACE COUNTERTOPS, COLOR: CORIAN "DEEP TITANIUM"

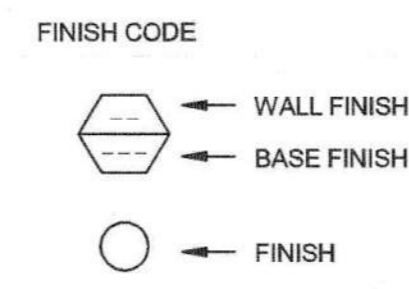

KEYNOTES

GENERAL NOTES

LEGEND

KEY PLAN

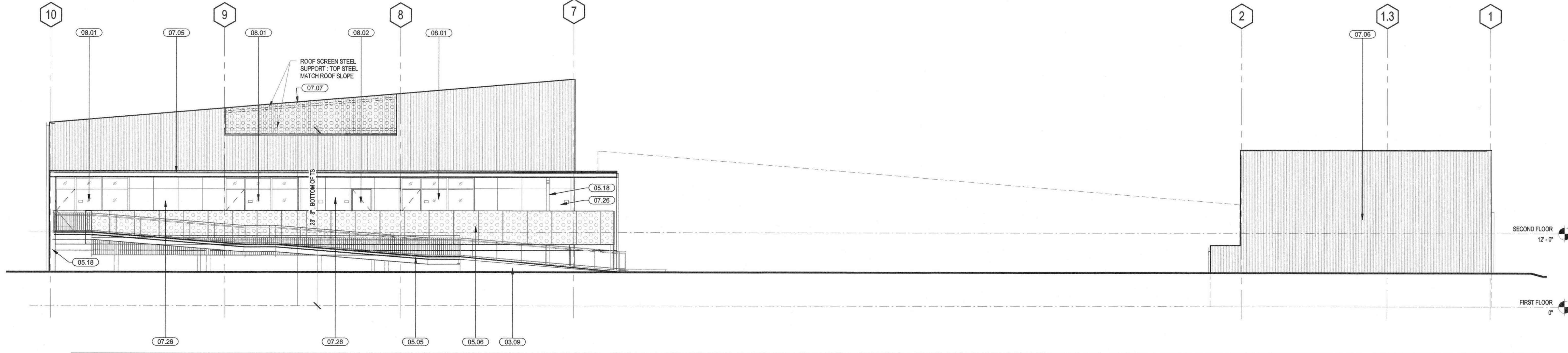

NORTH ELEVATION 1/8" = 1'-0" 05

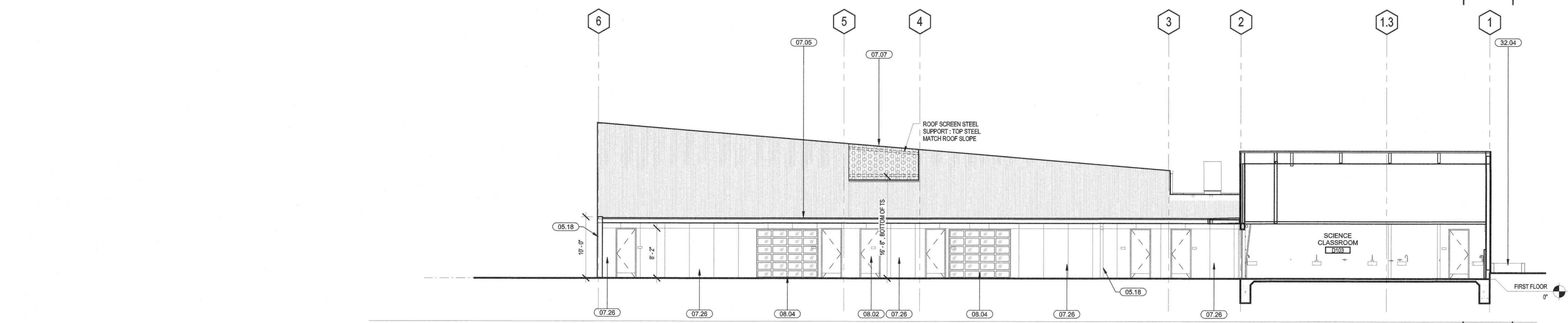

NORTH ELEVATION 1/8" = 1'-0" 06

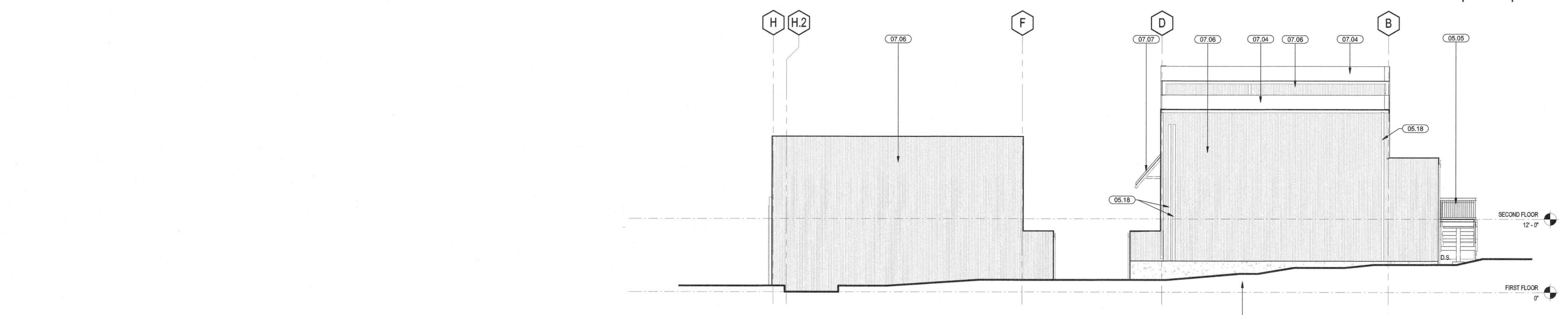

EAST ELEVATION 1/8" = 1'-0" 07

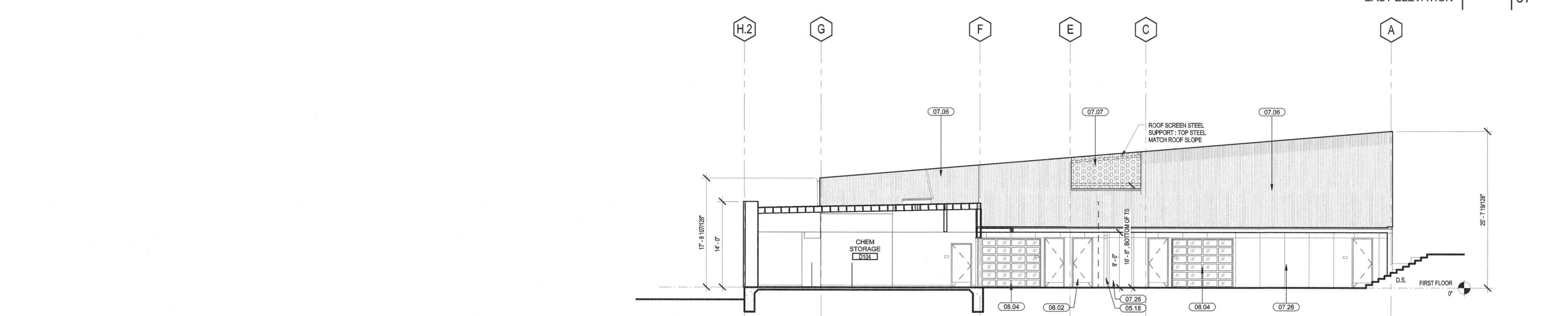

EAST ELEVATION 1/8" = 1'-0" 08

03.09	PRE-CAST CONCRETE RAMP BASE
05.05	METAL HANDRAIL GUARDRAIL
05.06	PERFORATED METAL PANEL GUARDRAIL, PAINT
05.18	RAIN WATER LEADER SEE FLOOR PLAN
07.04	MORIN 'MORZIP' METAL ROOF SYSTEM, REF 02/A8.10
07.05	CANOPY - MORIN 'MORZIP' METAL ROOF SYSTEM
07.06	CORRUGATED METAL SIDING, SEE 01/A8.12
07.07	PERFORATED CORRUGATED METAL MECHANICAL SCREEN, REF 03/A8.12
07.26	FIBER CEMENT PANEL SYSTEM W/ ALUM. REVEALS, SEE 02/A8.12
08.01	ALUMINUM STOREFRONT SYSTEM
08.02	HOLLOW DOOR AND FRAME
08.04	OVERHEAD SECTIONAL GLAZED ALUMINUM DOORS WITH STANDARD LIFT, MOTORIZED.
32.04	FLOWTHROUGH BIoretention Planter, REFER TO CIVIL DRAWINGS

KEYNOTES

	FIBER CEMENT PANEL WITH REVEAL, PAINT DUNN EDWARDS - DEV 356 PRECIOUS PEARLS, OR EQ.
	EXPOSED FASTENER CORRUGATED METAL SIDING, MORIN STANDARD COLOR 'BLUE GRAY' OR EQUAL.
	PERFORATED CORRUGATED METAL MECHANICAL SCREEN, MORIN STANDARD COLOR 'BLUE GRAY' OR EQUAL.
	MORIN 'MORZIP' METAL ROOF SYSTEM, MORIN STANDARD COLOR 'BLUE GRAY' OR EQUAL.
	PERFORATED METAL PANEL GUARDRAIL, PAINT DUNN EDWARDS - DEEA 116 FLASH OF ORANGE, OR EQ.
	1" MIN. INSULATED GLAZING UNIT

LEGEND

- 1.
- 2.

GENERAL NOTES



IDENTIFICATION STAMP
DIVISION OF THE STATE ARCHITECT
APPL. #: 01-116180
AC: [Signature] PLS: [Signature] SS: [Signature]
DATE: 3.21.17
FILE NUMBER: 45-110

BUILDING D SCIENCE AND CLASSROOM BUILDINGS, PIEDMONT HILLS HIGH SCHOOL
 1377 PIEDMONT RD
 SAN JOSE, CA 95132
 Developed for EAST SIDE UNION HIGH SCHOOL DISTRICT

The information contained herein is the property of LPA Architects and is to be used only for the project and location specified. It is not to be reproduced, stored in a retrieval system, or transmitted in any form or by any means, electronic, mechanical, photocopying, recording, or by any information storage and retrieval system, without the prior written permission of LPA Architects. LPA Architects shall not be held responsible for any errors or omissions in this document. © Copyright 2014

Date	Revision
03/15/16	
05/10/16	
06/15/16	
07/27/16	
03/08/17	
03/08/17	

Submittal	Date
SCHEMATIC DESIGN	03/15/16
DESIGN DEVELOPMENT	05/10/16
30% CONSTRUCTION DOCUMENTS	06/15/16
50% CONSTRUCTION DOCUMENTS	07/27/16
75% BACKCHECK	03/08/17
75% APPROVAL	03/08/17

Job No. 1602010
 Date 03/08/2017
 Checked by C checker
 Scale 1/8" = 1'-0"

EXTERIOR ELEVATIONS

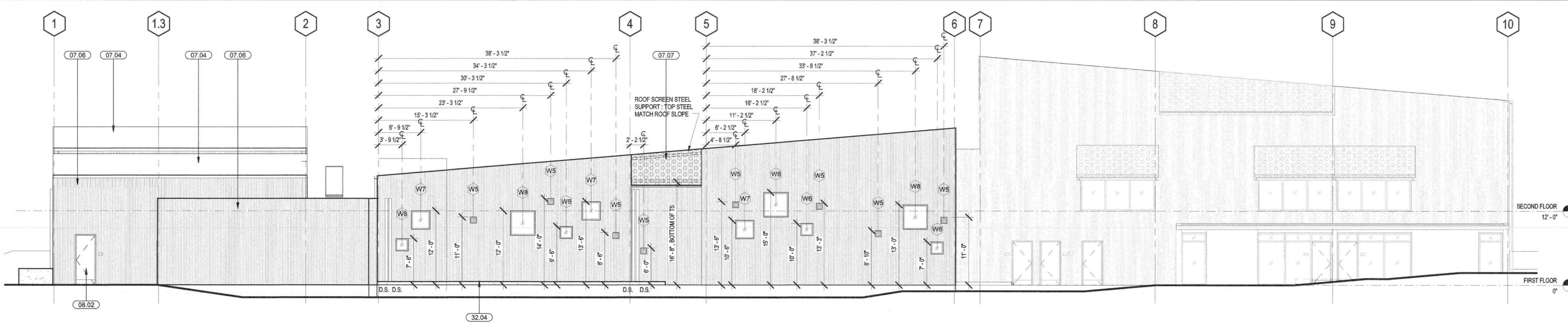

SOUTH ELEVATION 1/8" = 1'-0" 05

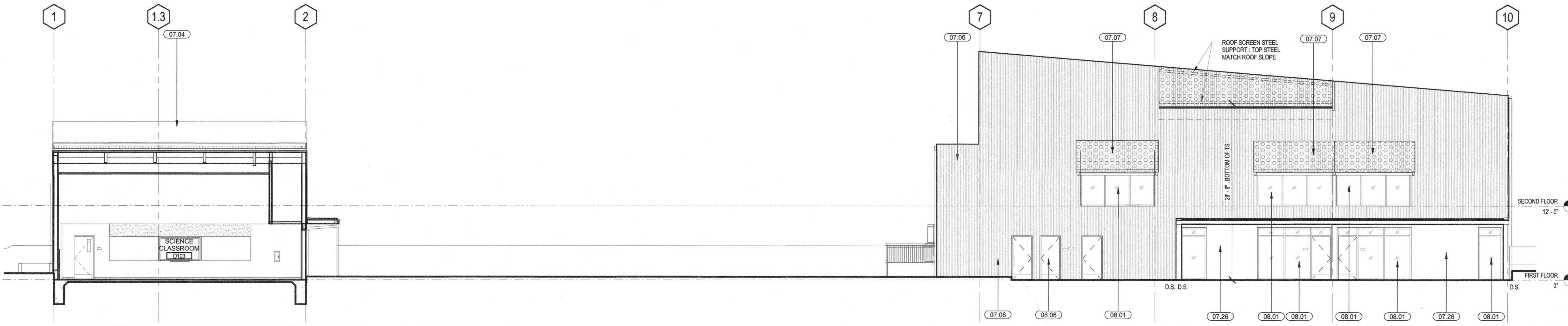

SOUTH ELEVATION 1/8" = 1'-0" 06

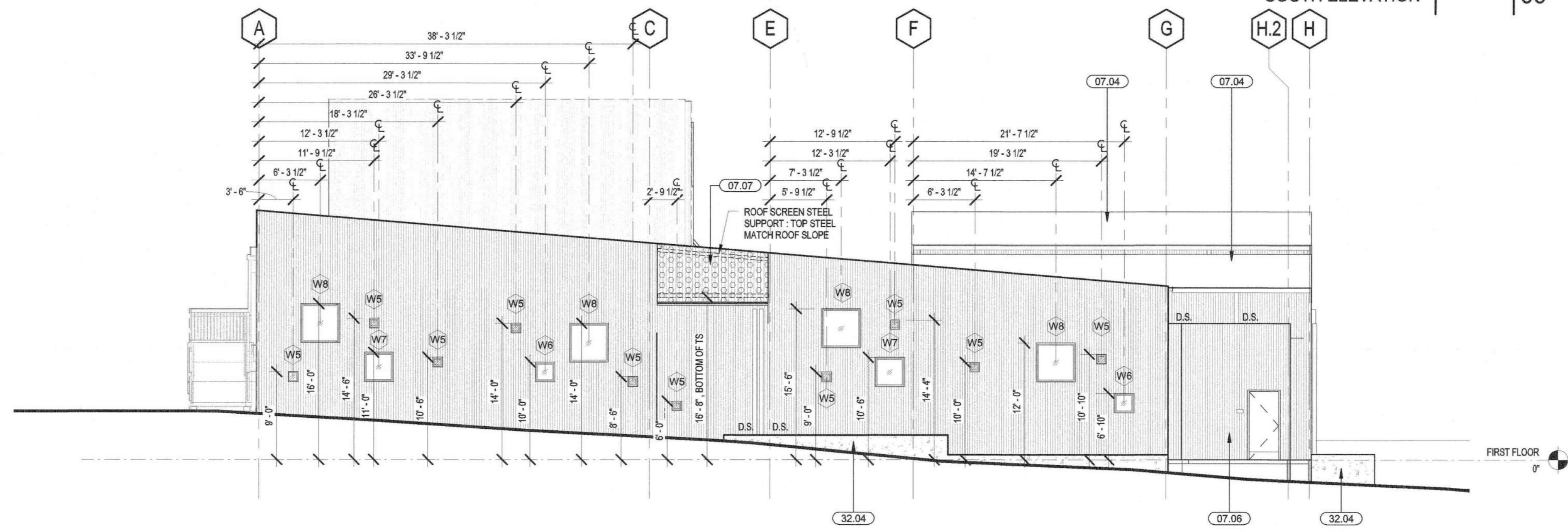

WEST ELEVATION 1/8" = 1'-0" 07

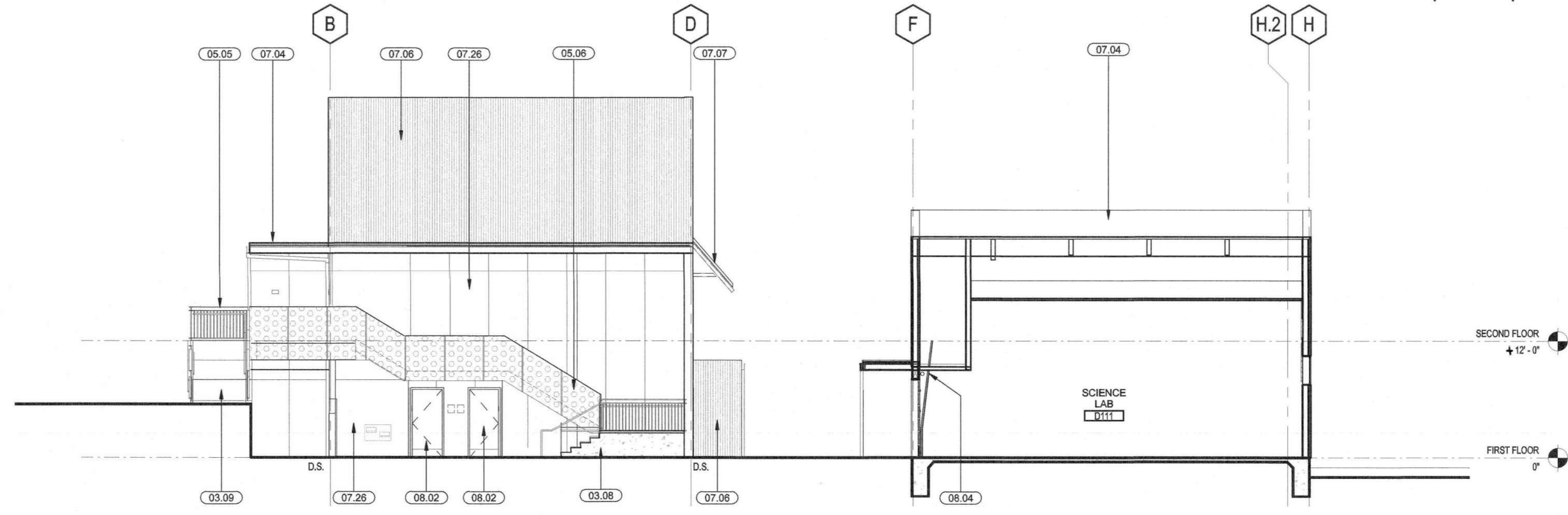

WEST ELEVATION 1/8" = 1'-0" 08

03.08	CAST-IN-PLACE CONCRETE STAIR BASE
03.09	PRE-CAST CONCRETE RAMP BASE
05.05	METAL HANDRAIL GUARDRAIL
05.06	PERFORATED METAL PANEL GUARDRAIL, PAINT
07.04	MORIN 'MORZIP' METAL ROOF SYSTEM; REF 021A8.10
07.06	CORRUGATED METAL SIDING, SEE 011A8.12
07.07	PERFORATED CORRUGATED METAL MECHANICAL SCREEN, REF 031A8.12
07.26	FIBER CEMENT PANEL SYSTEM W/ ALUM. REVEALS, SEE 021A8.12
08.01	ALUMINUM STOREFRONT SYSTEM
08.02	HOLLOW DOOR AND FRAME
08.04	OVERHEAD SECTIONAL GLAZED ALUMINUM DOORS WITH STANDARD LIFT-MOTORIZED
08.06	DOOR AS SCHEDULED
32.04	FLOWTHROUGH BIORETENTION PLANTER, REFER TO CIVIL DRAWINGS

KEYNOTES

	FIBER CEMENT PANEL WITH REVEAL, PAINT DUNN EDWARDS - DEA 360 PRECIOUS PEARLS, OR EQ
	EXPOSED FASTENER CORRUGATED METAL SIDING, MORIN STANDARD COLOR 'BLUE GRAY' OR EQUAL
	PERFORATED CORRUGATED METAL MECHANICAL SCREEN, MORIN STANDARD COLOR 'BLUE GRAY' OR EQUAL
	MORIN 'MORZIP' METAL ROOF SYSTEM, MORIN STANDARD COLOR 'BLUE GRAY' OR EQUAL
	PERFORATED METAL PANEL GUARDRAIL, PAINT DUNN EDWARDS - DEA 116 FLASH OF ORANGE, OR EQ
	1" MIN. INSULATED GLAZING UNIT

LEGEND



IDENTIFICATION STAMP
 DIVISION OF THE STATE ARCHITECT

APPL # 01-116180

DATE 3.21.17

FILE NUMBER 43-H10

BUILDING D SCIENCE AND CLASSROOM BUILDINGS, PIEDMONT HILLS HIGH SCHOOL

1377 PIEDMONT RD
 SAN JOSE, CA 95132

Developed for
 EAST SIDE UNION HIGH SCHOOL DISTRICT

This set of plans was prepared by LPA based on the information provided by the client. LPA shall not be responsible for any errors or omissions in these plans or drawings. The user of these plans or drawings shall be responsible for verifying the accuracy and completeness of the information provided by the client. LPA shall not be responsible for any damage or injury resulting from the use of these plans or drawings. © Copyright 2014

Date	Revision

Submittal	Date
SCHEMATIC DESIGN	03/19/16
DESIGN DEVELOPMENT	05/04/16
50% CONSTRUCTION DOCUMENTS	06/17/16
90% CONSTRUCTION DOCUMENTS	07/27/16
DSA B CHECK	03/08/17
DSA APPROVAL	03/08/17

Job No. 1602310
 Date 03/08/2017
 Checked by Checker
 Scale 1/8" = 1'-0"

EXTERIOR ELEVATIONS

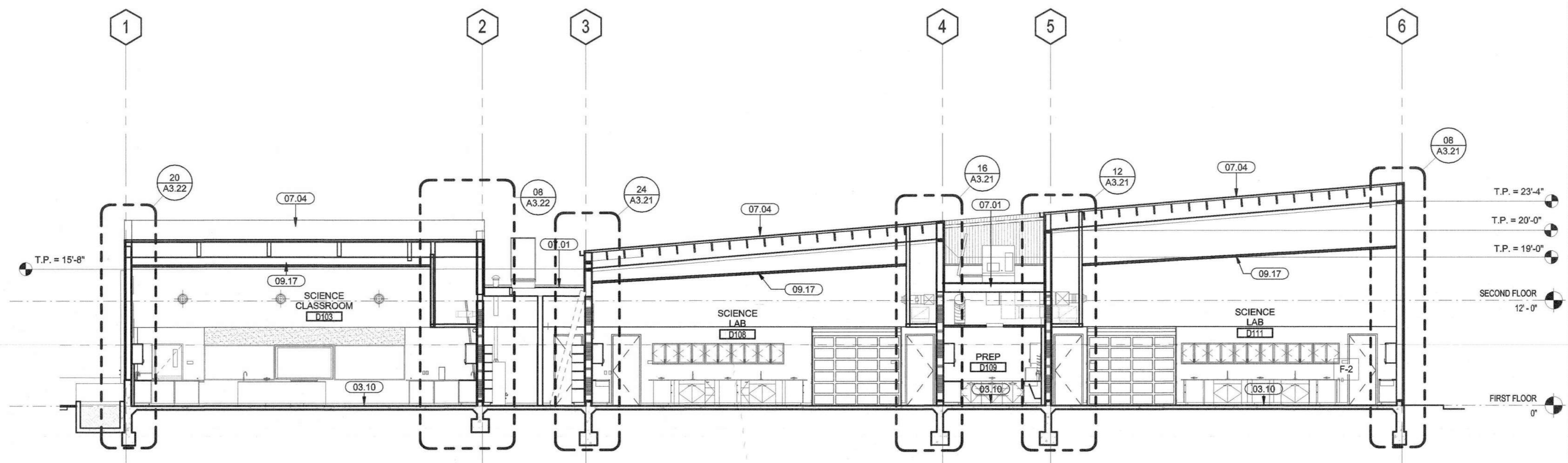

BUILDING SECTION 1/8" = 1'-0" 05

03.10	CONCRETE SLAB ON GRADE, REF. STRUCTURAL
07.01	SINGLE MEMBRANE ROOFING SYSTEM OVER FLAT ROOF FRAMING, ADD 1/2" DENSE DECK OVER TAPERED RIGID INSULATION TO CREATE SLOPE TO DRAIN, REF. 01/A8.10
07.04	MORN "MOR22" METAL ROOF SYSTEM, REF. 02/A8.10
07.06	CORRUGATED METAL SIDING, SEE 01/A8.12
07.07	PERFORATED CORRUGATED METAL MECHANICAL SCREEN, REF. 03/A8.12
07.22	PLYWOOD SHEATHING, SEE STRUC. DWG
08.06	DOOR AS SCHEDULED
08.05	1" FABRIC-WRAPPED ACOUSTICAL WALL PANELS, RE: 14/A8.02
09.17	CEILING AS SCHEDULED
23.14	MECHANICAL ROOFTOP UNIT
23.15	EXHAUST FANS
32.04	FLOWTHROUGH BIORETENTION PLANTER, REFER TO CIVIL DRAWINGS

KEYNOTES

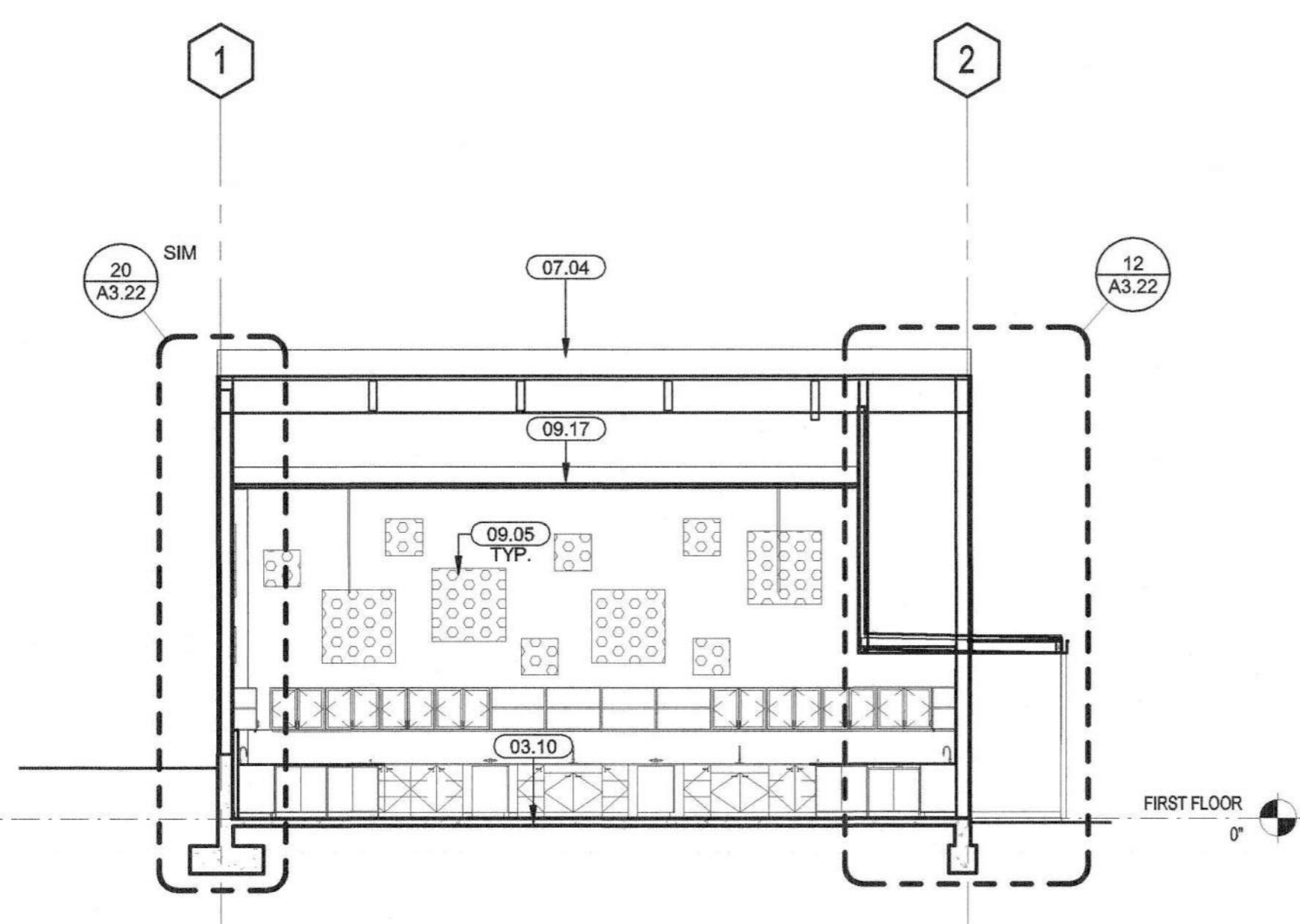

BUILDING SECTION 1/8" = 1'-0" 18

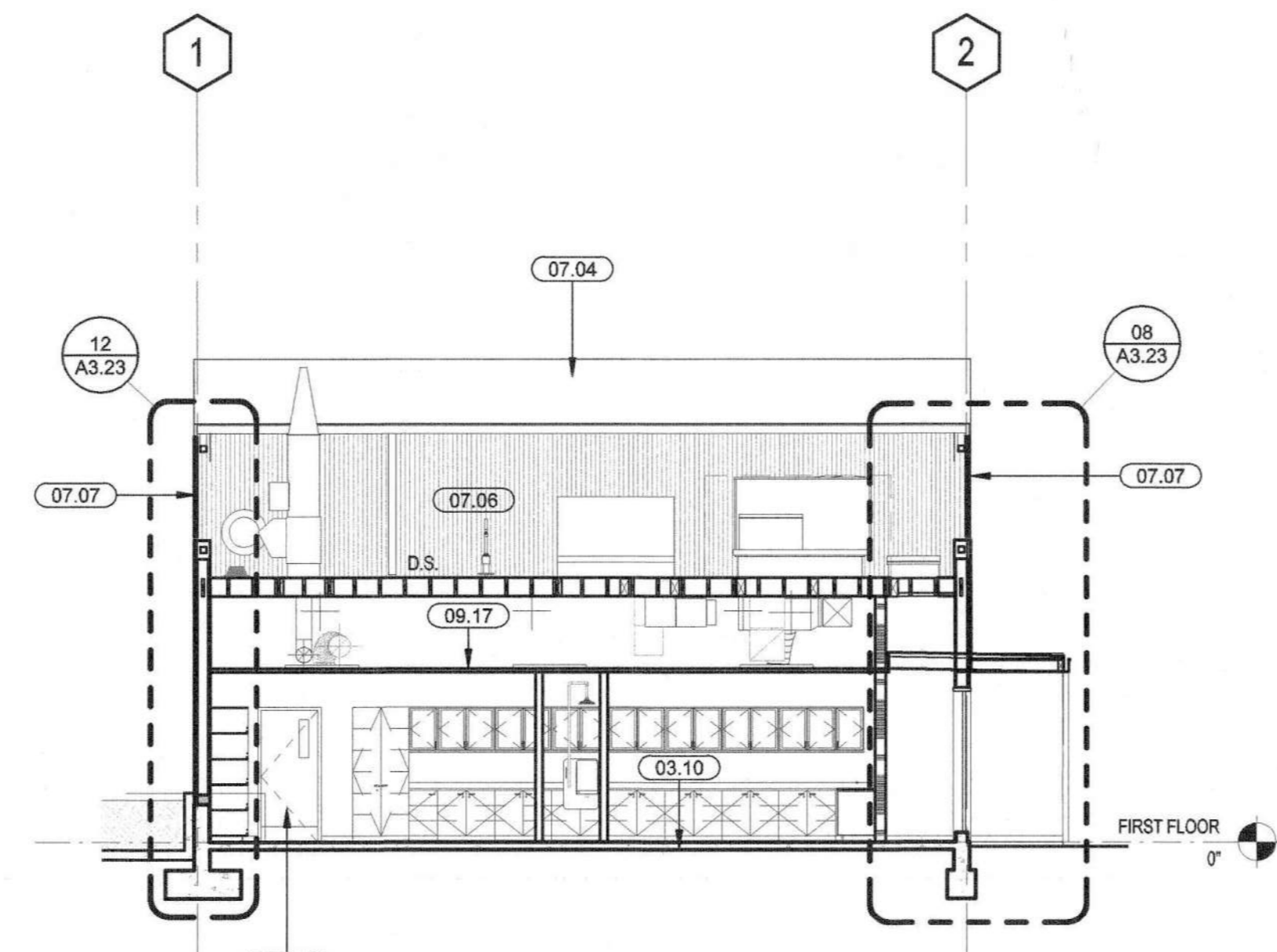

BUILDING SECTION 1/8" = 1'-0" 14

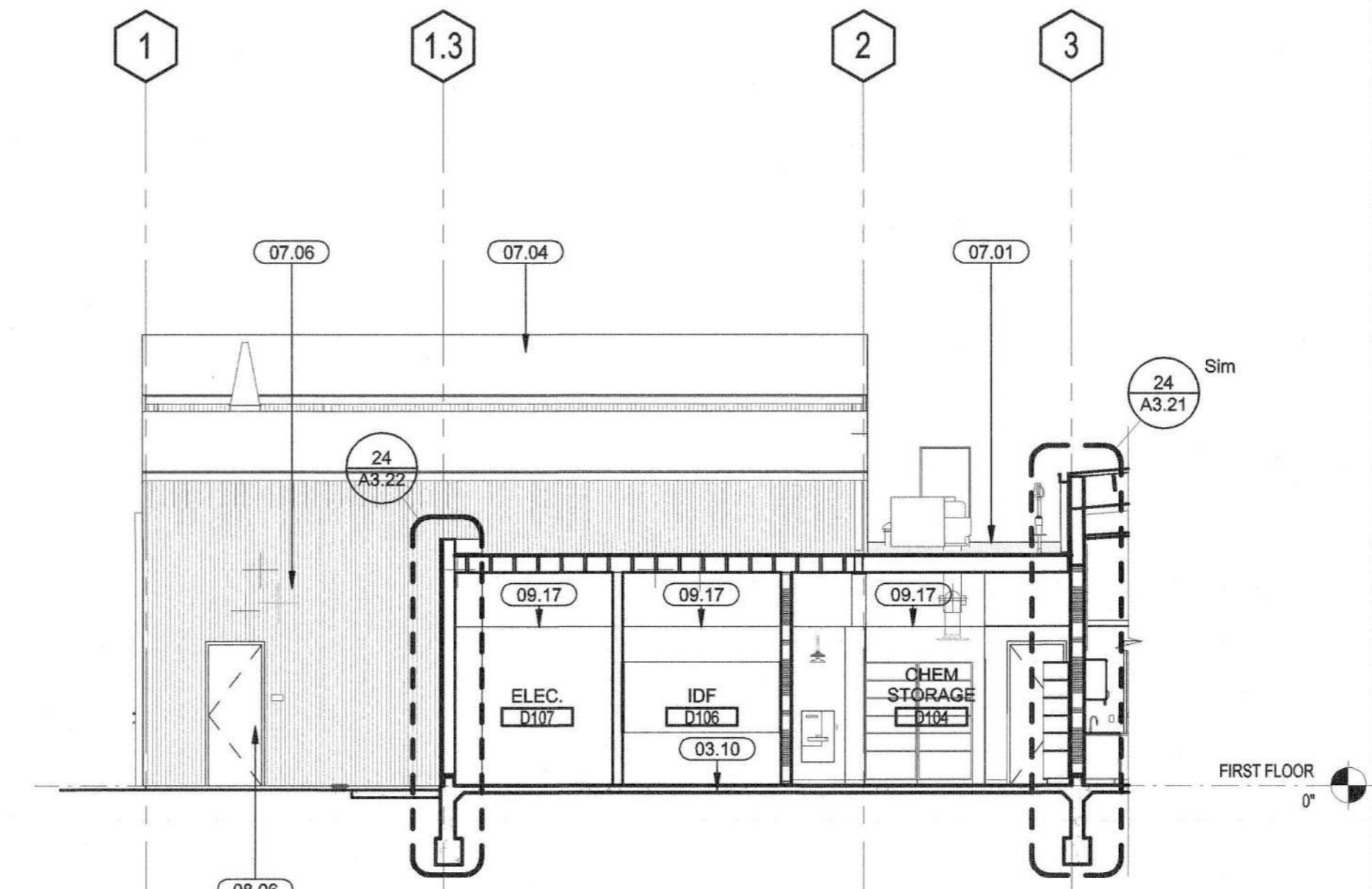

BUILDING SECTION 1/8" = 1'-0" 06

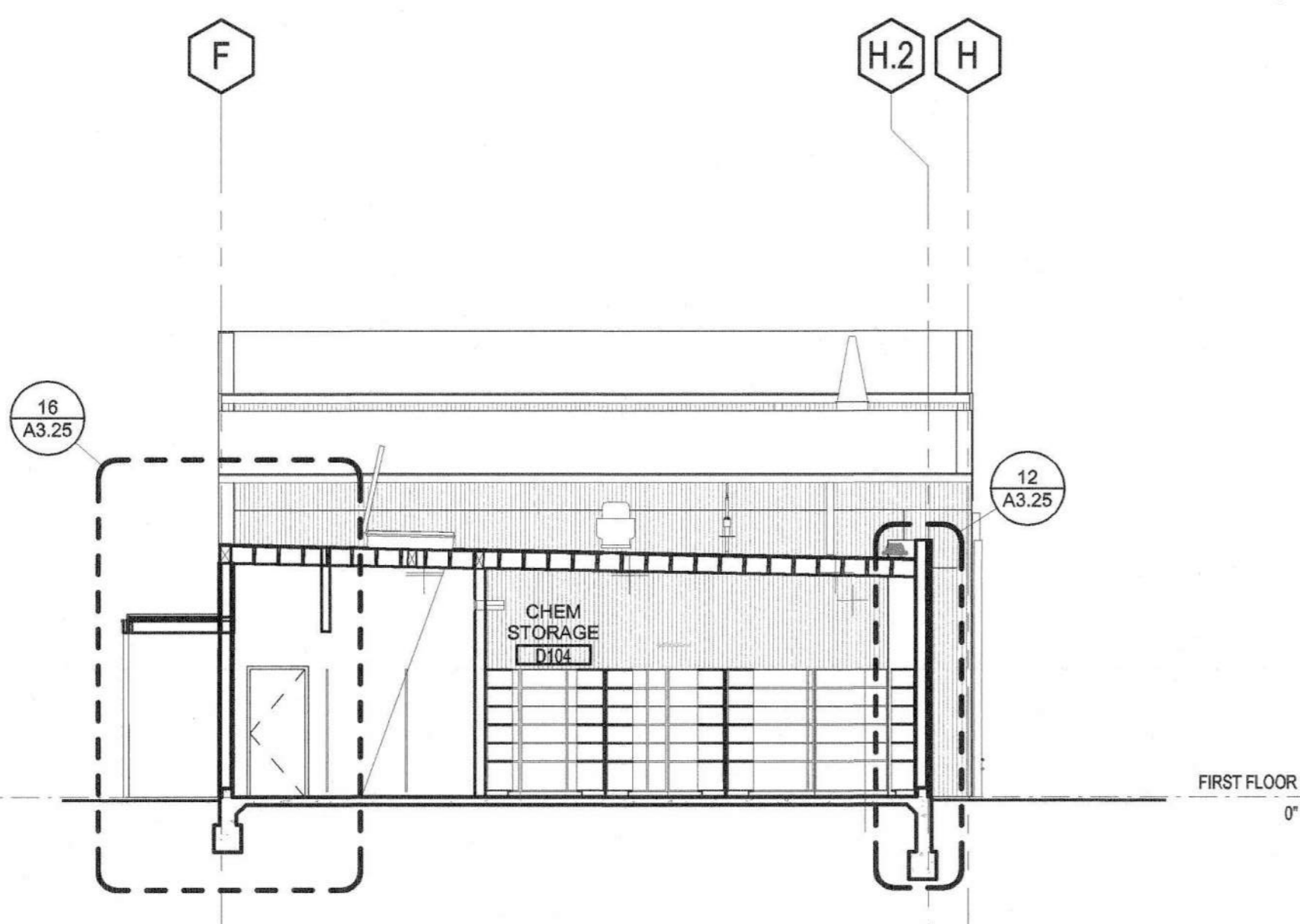

BUILDING SECTION 1/8" = 1'-0" 19

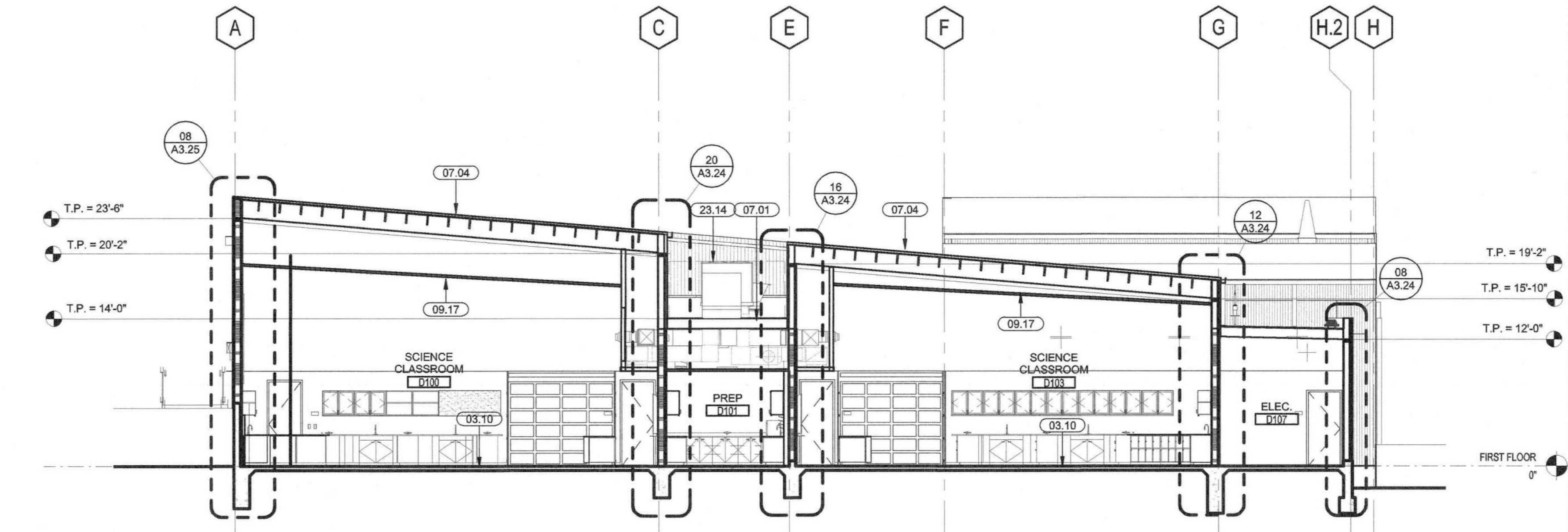

BUILDING SECTION 1/8" = 1'-0" 07

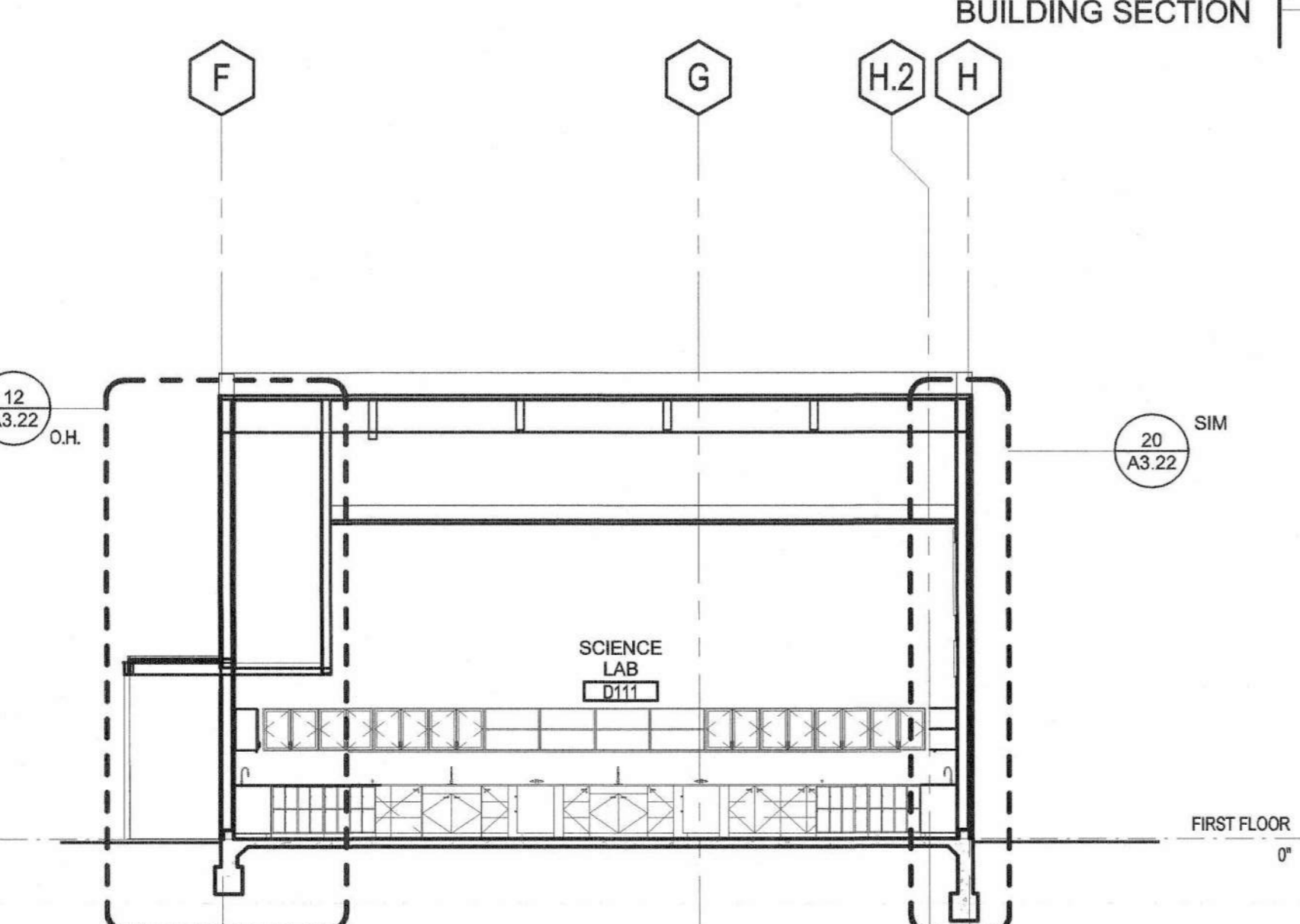

BUILDING SECTION 1/8" = 1'-0" 20

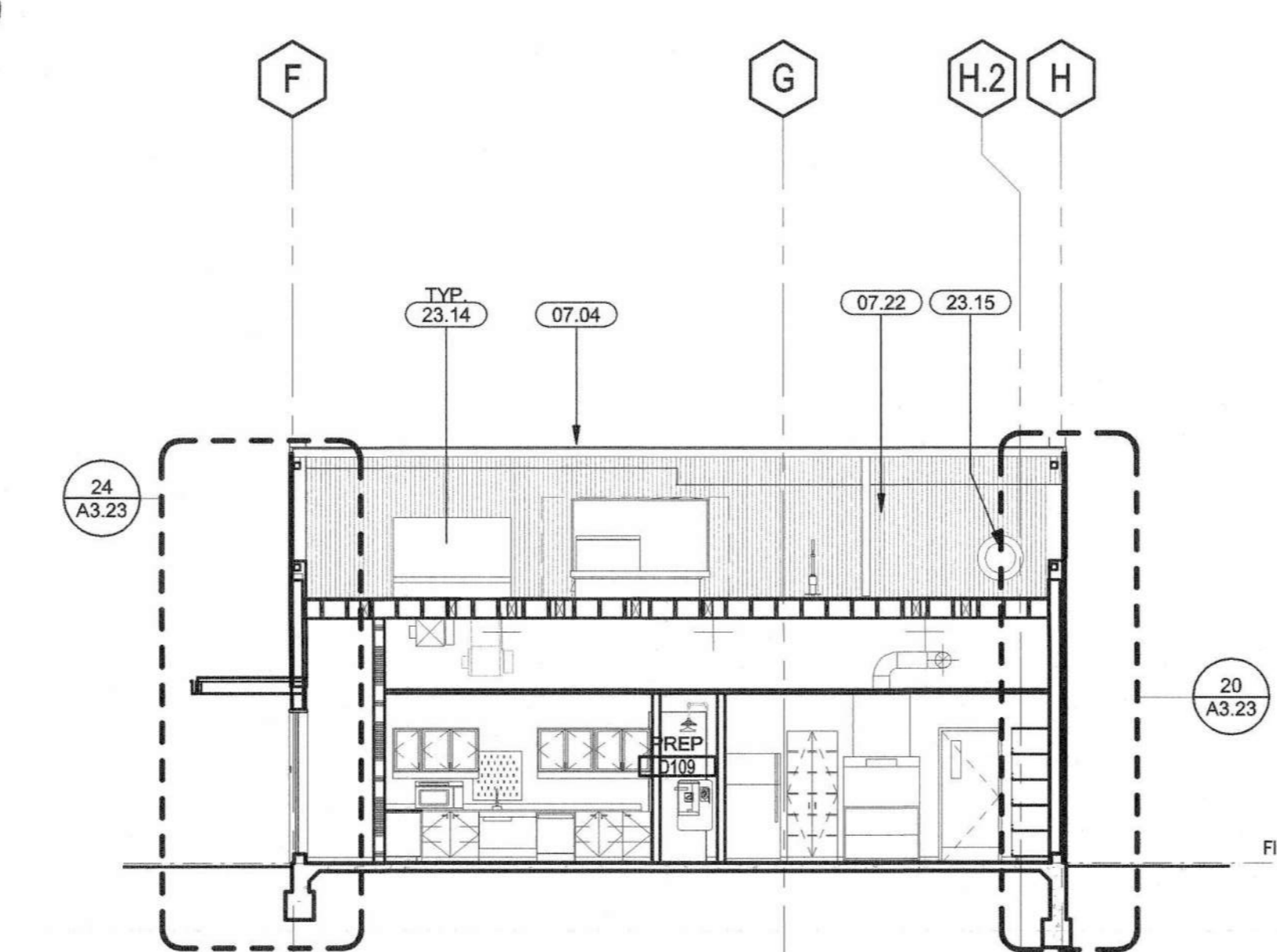

BUILDING SECTION 1/8" = 1'-0" 12

GENERAL NOTES



CERTIFICATION STAMP	
DIVISION OF THE STATE ARCHITECT	
APPL. #:	01-116180
DATE:	3.21.17
FILE NUMBER:	43-1110

BUILDING D SCIENCE AND CLASSROOM BUILDINGS, PIEDMONT HILLS HIGH SCHOOL
 1377 PIEDMONT RD
 SAN JOSE, CA 95132
 Developed for EAST SIDE UNION HIGH SCHOOL DISTRICT

This set of documents is the property of LPA Architects. It is to be used only for the project and site identified herein. It is not to be reproduced, stored in a retrieval system, or transmitted in any form or by any means, electronic, mechanical, photocopying, recording, or by any information storage and retrieval system, without the prior written permission of LPA Architects. The user of these documents shall be held responsible for any and all consequences arising from the use of these documents. © Copyright 2014

Date	Revision
03/12/16	
06/12/16	
07/12/16	
07/22/16	
03/08/17	
03/08/17	

Author	03/12/16
Designer	06/12/16
Checker	07/12/16
Approver	07/22/16
Permit	03/08/17
Final	03/08/17

Job No. 1602010
 Date 03/08/2017
 Checked by
 Scale 1/8" = 1'-0"

BUILDING SECTIONS

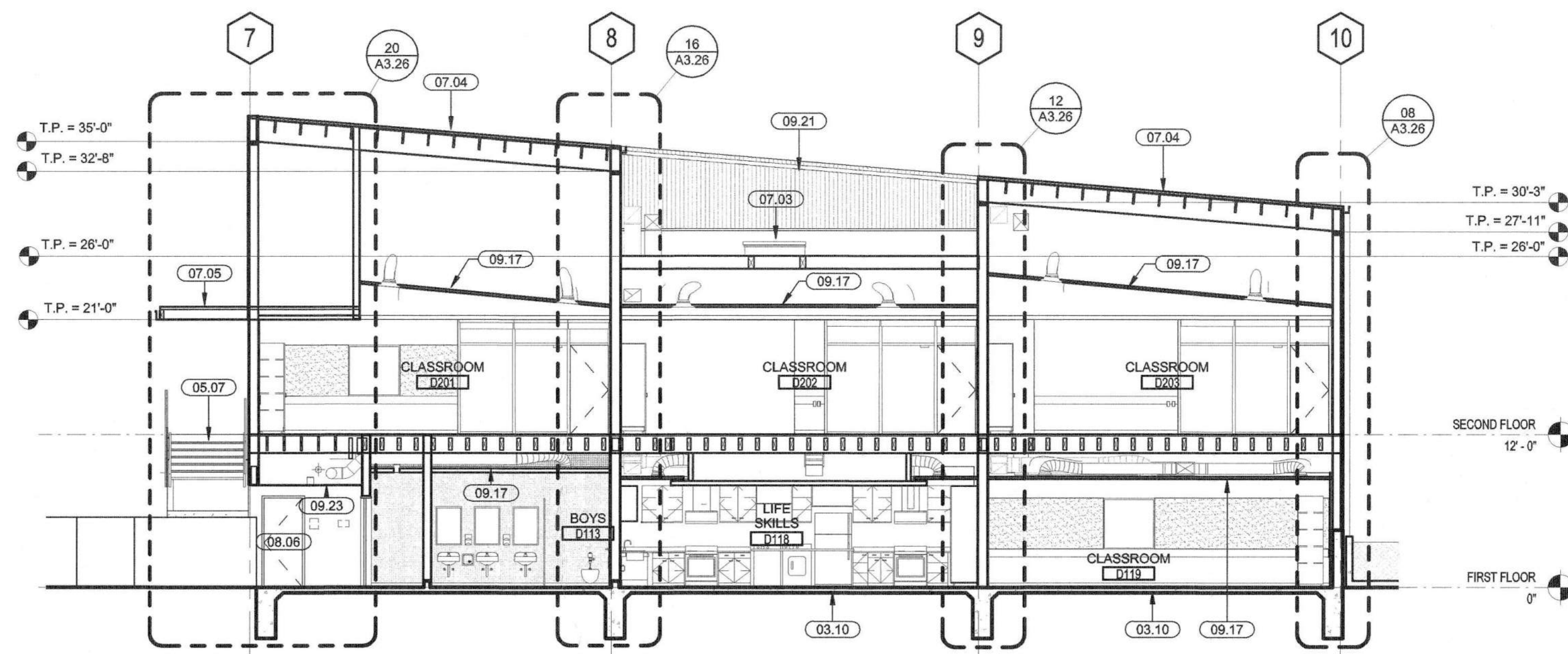

BUILDING SECTION 1/8" = 1'-0" 05

03.10	CONCRETE SLAB ON GRADE, REF. STRUCTURAL
05.05	METAL HANDRAIL GUARDRAIL
06.07	PRE-FABRICATED METAL STAIR ASSEMBLY
07.03	ROOF ACCESS HATCH, REF. 10/A8.10
07.04	MORIN "MORZIP" METAL ROOF SYSTEM, REF. 02/A8.10
07.05	CANOPY - MORIN "MORZIP" METAL ROOF SYSTEM
07.06	CORRUGATED METAL SIDING, SEE 01/A8.12
08.06	DOOR AS SCHEDULED
09.17	CEILING AS SCHEDULED
09.21	CORRUGATED METAL WALL PANEL OF FURRING CHANNELS OF FLUID APPLIED WATERPROOFING MEMBRANE O' 1/2" EXTERIOR SHEATHING O' 3/8" WOOD STUD FRAMING
09.23	FIBER CEMENT BOARD SOFFIT PANELS W/ ALUM. REVEALS
23.14	MECHANICAL ROOFTOP UNIT

KEYNOTES

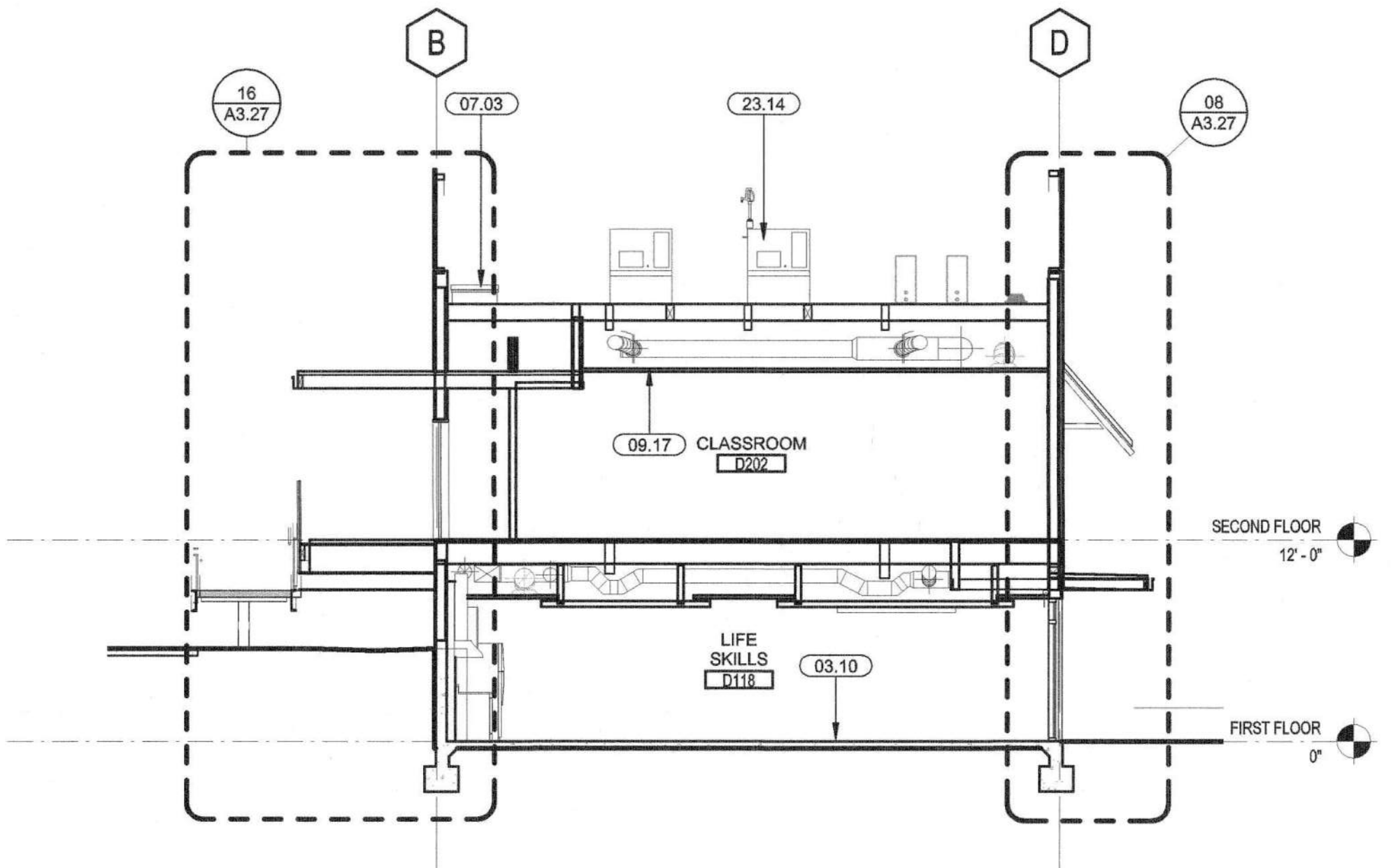

BUILDING SECTION 1/8" = 1'-0" 14

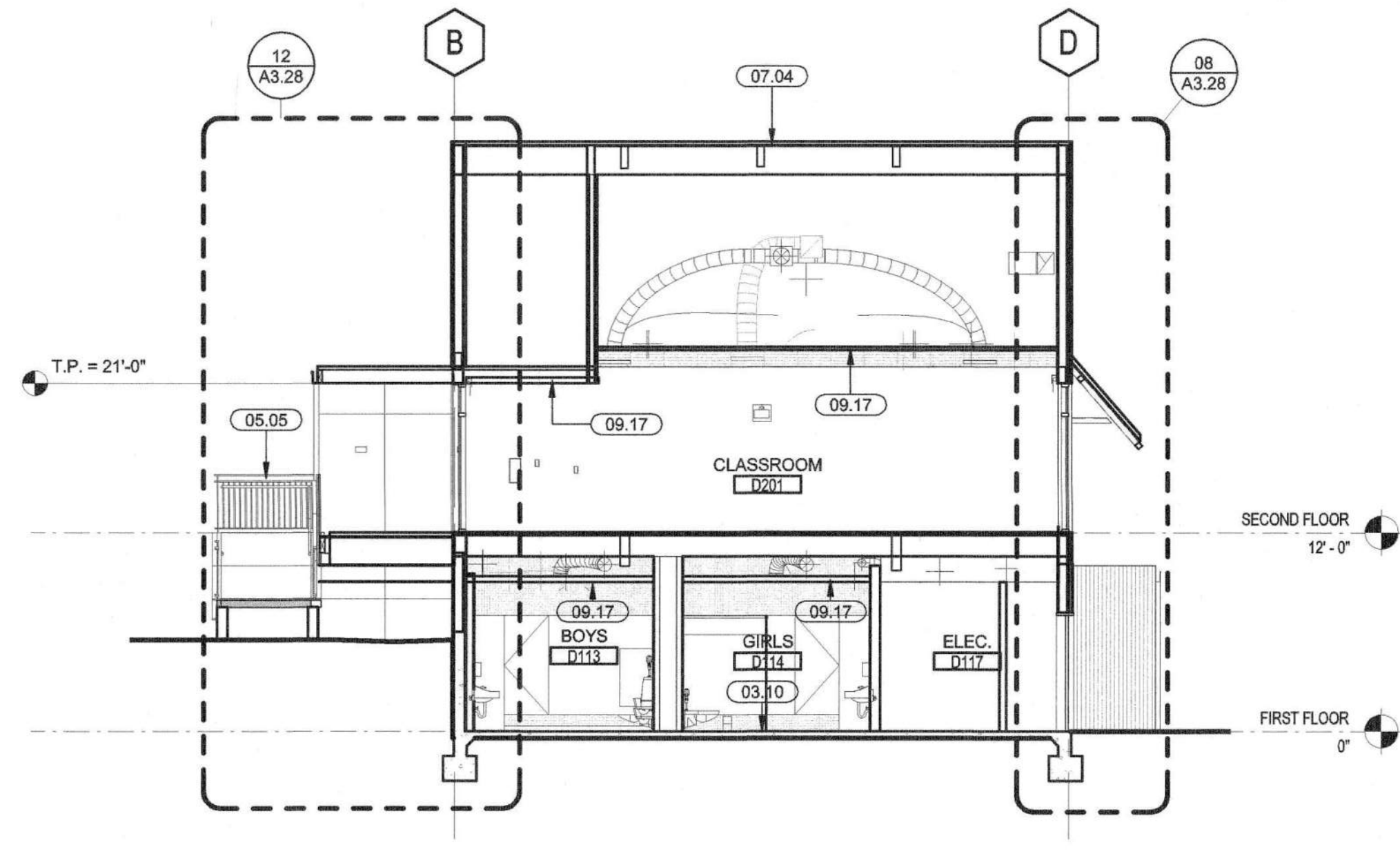

BUILDING SECTION 1/8" = 1'-0" 06

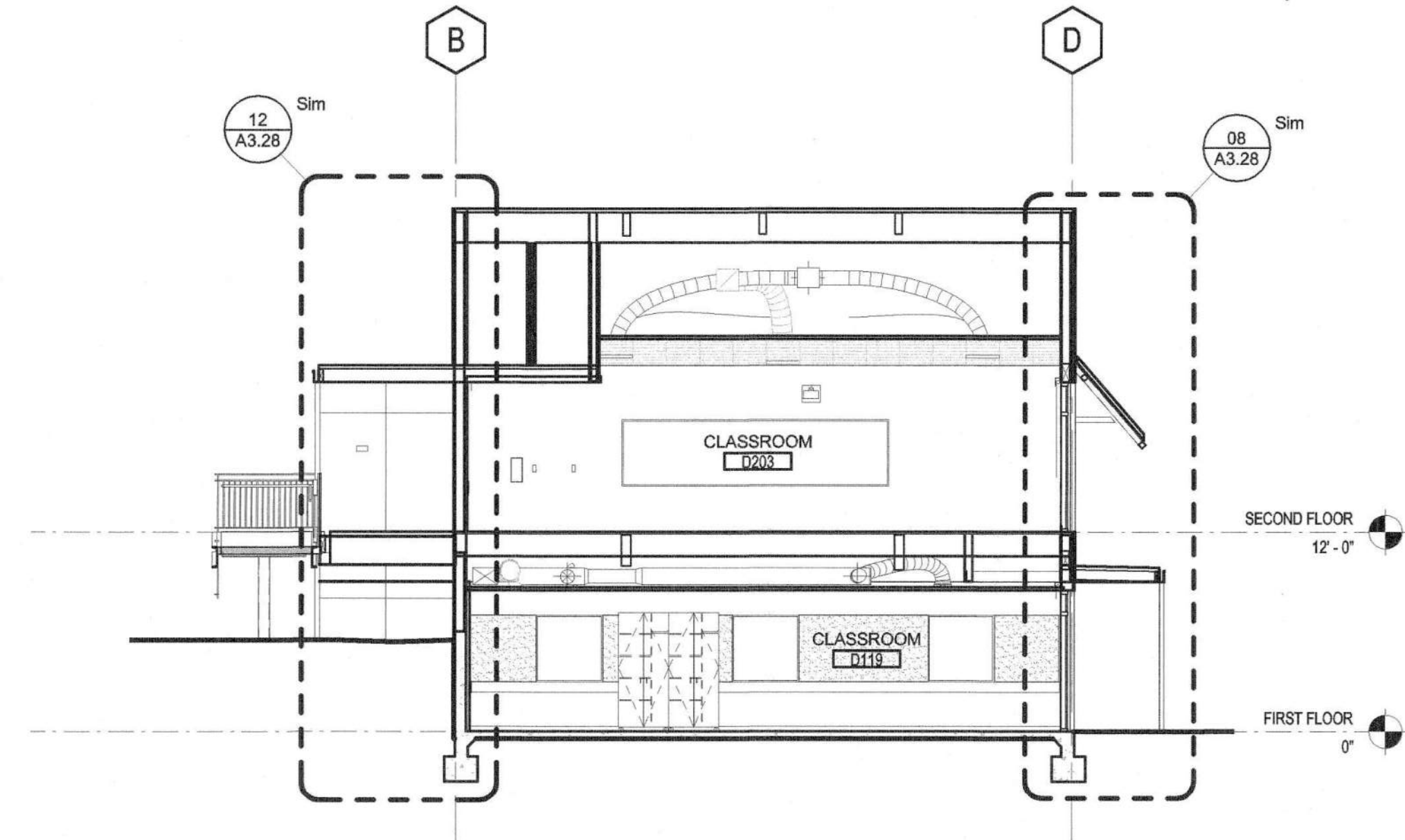

BUILDING SECTION 1/8" = 1'-0" 07

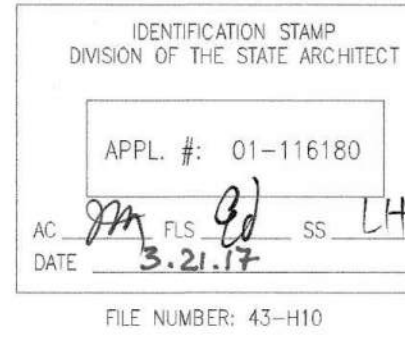

BUILDING D SCIENCE AND CLASSROOM BUILDINGS, PIEDMONT HILLS HIGH SCHOOL
 1377 PIEDMONT RD
 SAN JOSE, CA 95132
 Developed for
 EAST SIDE UNION HIGH SCHOOL DISTRICT

This set of documents is the property of LPA and is to be used only for the project and site specifically identified herein. It is not to be distributed, copied, or used for any other project without the written consent of LPA. LPA and its consultants shall not be held responsible for any errors or omissions in these documents. The user of these documents shall be responsible for verifying the accuracy of the information contained herein. © Copyright 2014

Revision	Date

Submittal	Date
SCHEMATIC DESIGN	03/15/16
DESIGN DEVELOPMENT	05/12/16
SITE CONSTRUCTION DOCUMENTS	06/15/16
ISSUE CONSTRUCTION DOCUMENTS	07/27/16
DSA BAC/CHECK	03/08/17
DSA APPROVAL	03/08/17

Job No. 1602010
 Date 03/08/2017
 Checked by C checker
 Scale 1/8" = 1'-0"

BUILDING SECTIONS

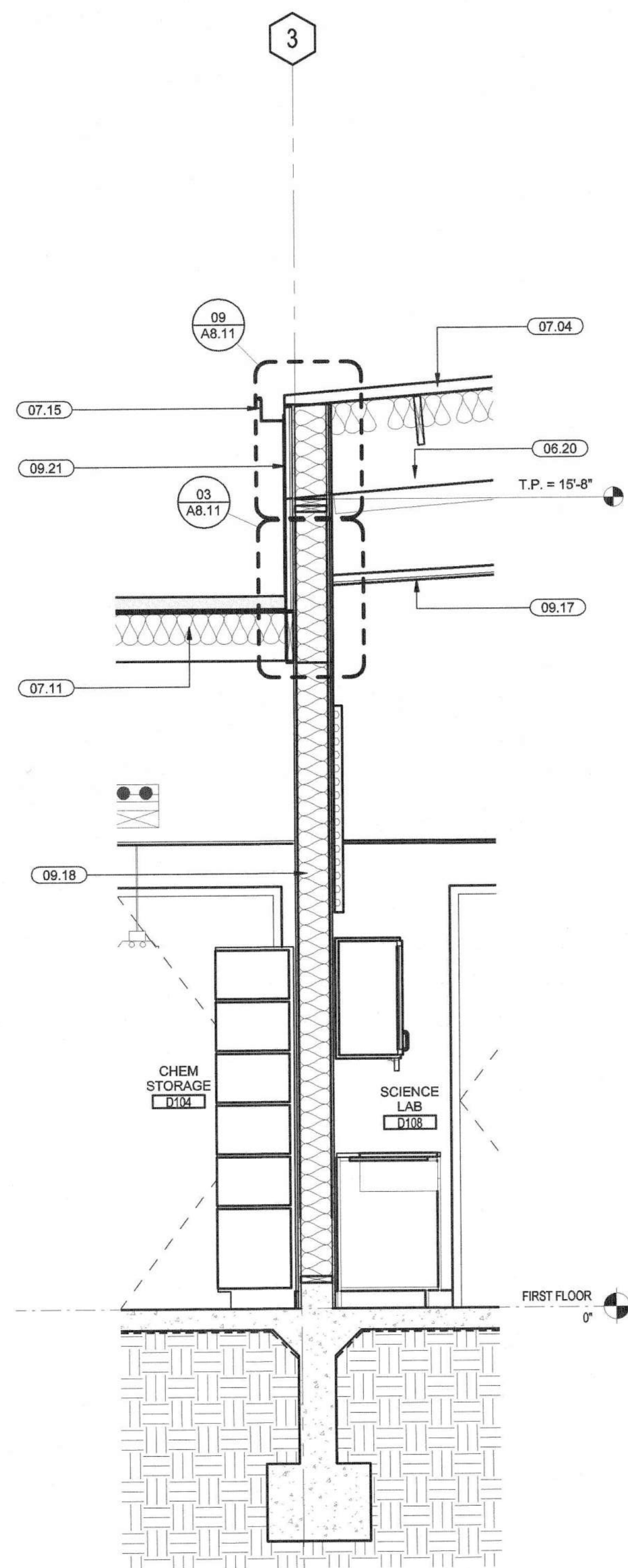

WALL SECTION 1/2" = 1'-0" 24

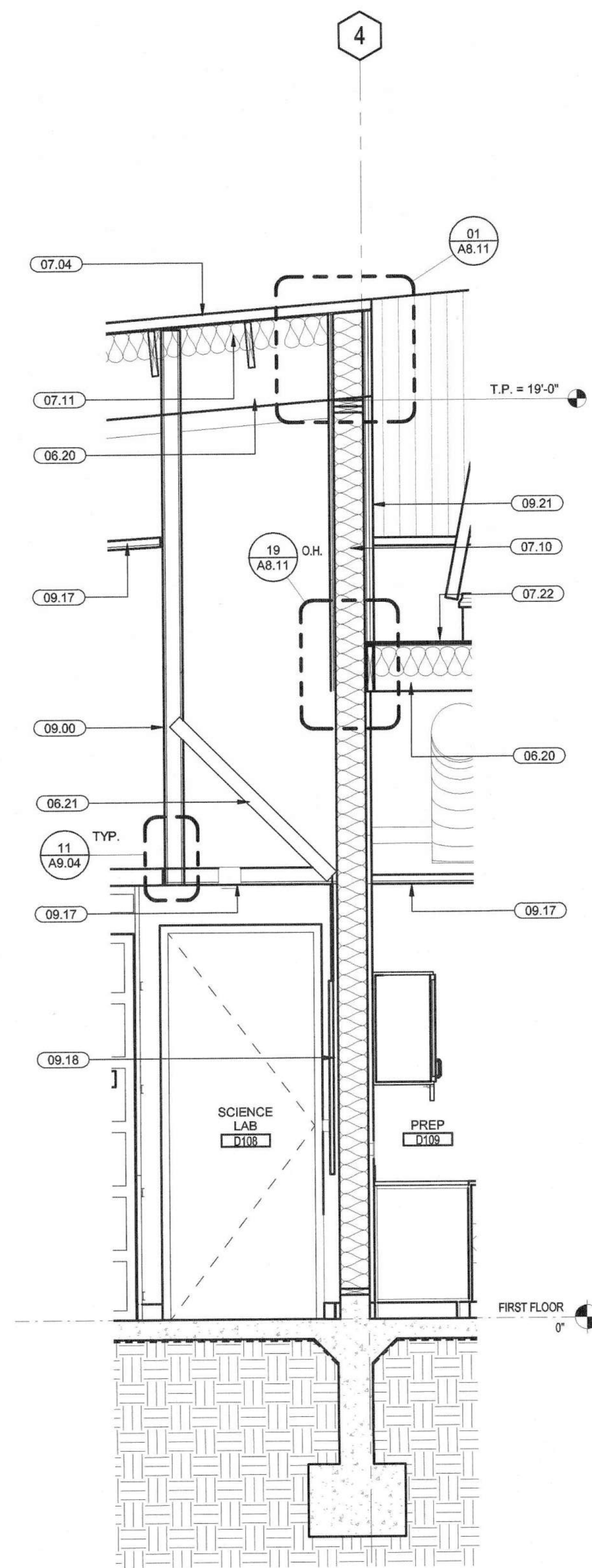

WALL SECTION 1/2" = 1'-0" 16

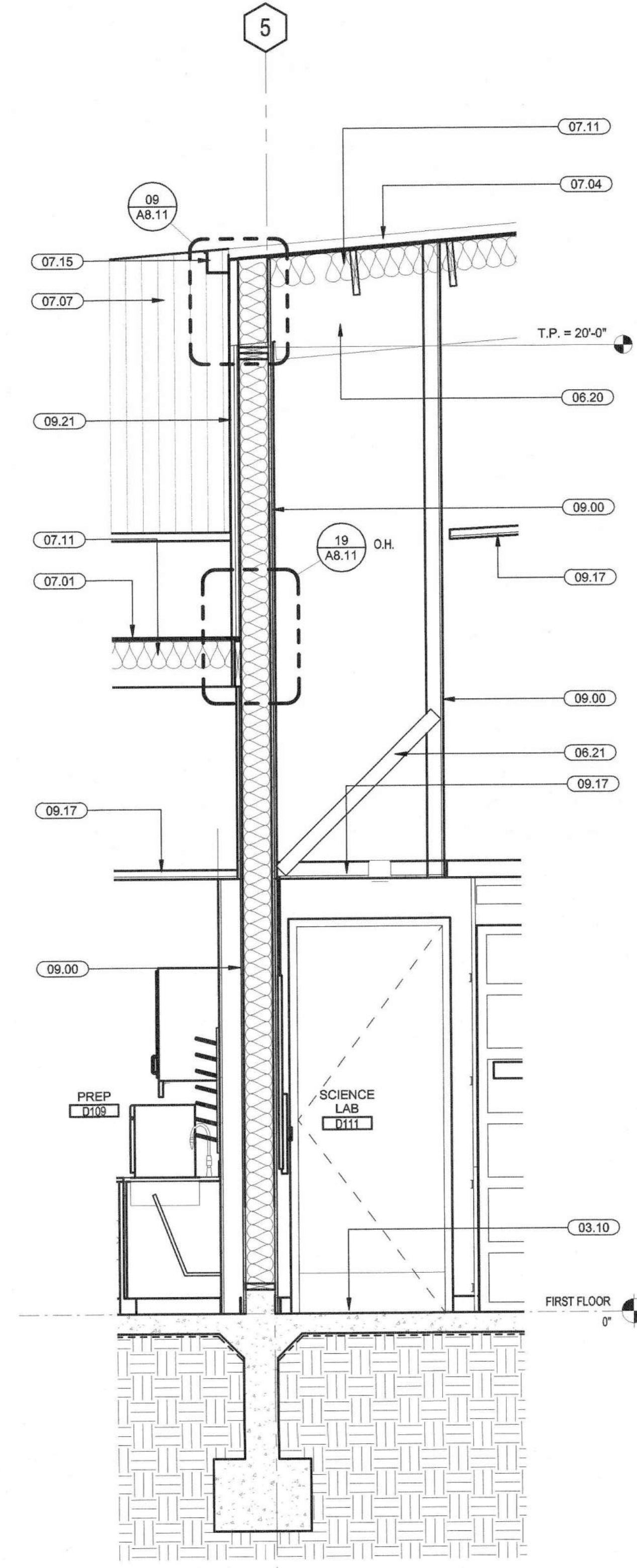

WALL SECTION 1/2" = 1'-0" 12

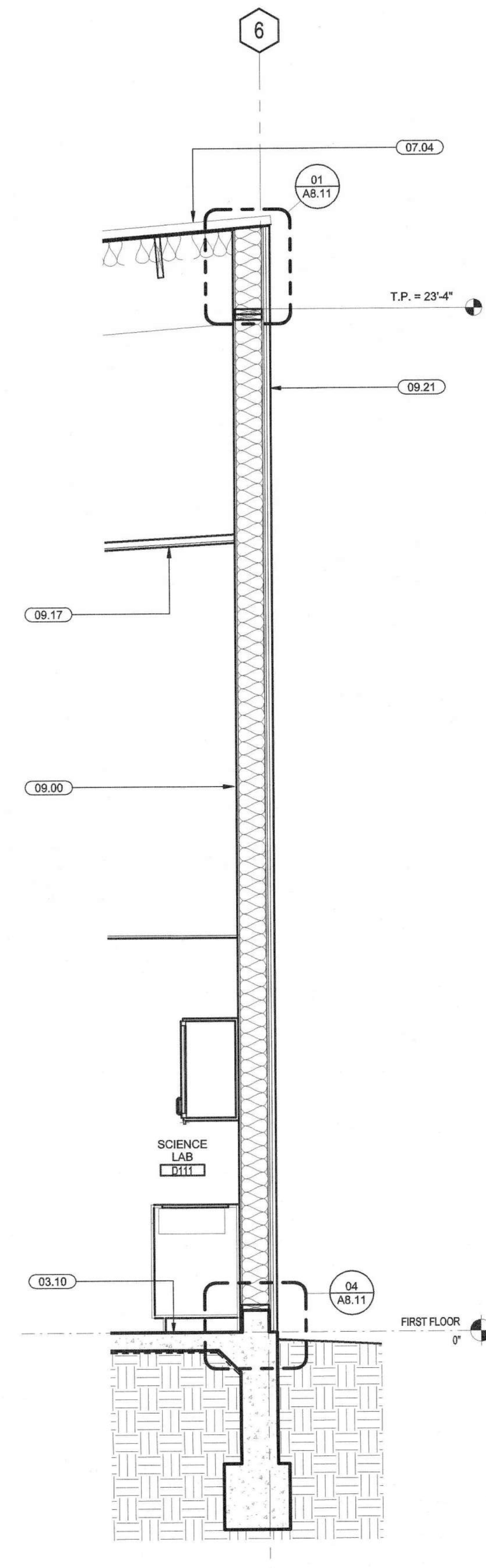

WALL SECTION 1/2" = 1'-0" 08

03.10	CONCRETE SLAB ON GRADE, REF. STRUCTURAL
06.20	GLULAM BEAM, REFER TO STRUCTURAL
06.21	2X4 WOOD KICKER @ 24" O.C., REFER TO STRUCTURAL
07.01	SINGLE MEMBRANE ROOFING SYSTEM OVER FLAT ROOF FRAMING, ADD 1/2" DENSE DECK OVER TAPERED RIGID INSULATION TO CREATE SLOPE TO DRAIN, REF. 01AB.10
07.04	MORIN "MORZIP" METAL ROOF SYSTEM, REF. 02AB.10
07.07	PERFORATED CORRUGATED METAL MECHANICAL SCREEN, REF. 03AB.12
07.10	R-19 MIN. FACED BATT INSULATION
07.11	R-30 MIN. FACED BATT INSULATION AT UNDERSIDE OF ROOF DECKING
07.15	INTEGRATED SHEET METAL ROOF GUTTER WITHIN ROOF ASSEMBLY, SLOPE 1/8":12" MIN. TO DRAINS & DOWNSPOUTS
07.22	PLYWOOD SHEATHING, SEE STRUC. DWG
09.00	5/8" GYP. BD. TYPE "X", PAINTED
09.17	CEILING AS SCHEDULED
09.18	5/8" TYPE "X" GYPSUM WALLBOARD, PAINT.
09.21	CORRUGATED METAL WALL PANEL O' FLURRING CHANNELS O' FLUID APPLIED WATERPROOFING MEMBRANE O' 1/2" EXTERIOR SHEATHING O' 3X8 WOOD STUD FRAMING

KEYNOTES

-
-
-
-
-
-

LEGEND

Job No.	1602010
Date	03/08/2017
Checked by	Checker
Scale	As Indicated



IDENTIFICATION STAMP
DIVISION OF THE STATE ARCHITECT
APPL. #: 01-116180
AC: [Signature] FL: [Signature] SS: [Signature]
DATE: 3.21.17
FILE NUMBER: 43-H10

BUILDING D SCIENCE AND CLASSROOM BUILDINGS, PIEDMONT HILLS HIGH SCHOOL
1377 PIEDMONT RD. SAN JOSE, CA 95132
Developed for EAST SIDE UNION HIGH SCHOOL DISTRICT

This set of plans was prepared by LPA Architects, Inc. under the supervision of the Professional Architect of record, LPA Architects, Inc. The architect is not responsible for the construction of the building or for the accuracy of the information provided on these plans. The contractor is responsible for the construction of the building and for the accuracy of the information provided on these plans. The architect is not responsible for the construction of the building or for the accuracy of the information provided on these plans. The contractor is responsible for the construction of the building and for the accuracy of the information provided on these plans.

Date	Revisions

Submittal	Date
SCHEMATIC DESIGN	03/17/16
DESIGN DEVELOPMENT	06/07/16
50% CONSTRUCTION DOCUMENTS	09/14/16
80% CONSTRUCTION DOCUMENTS	07/27/17
DETAILED ARCHITECTURAL	03/08/17
DETAILED ARCHITECTURAL	03/08/17

WALL SECTIONS

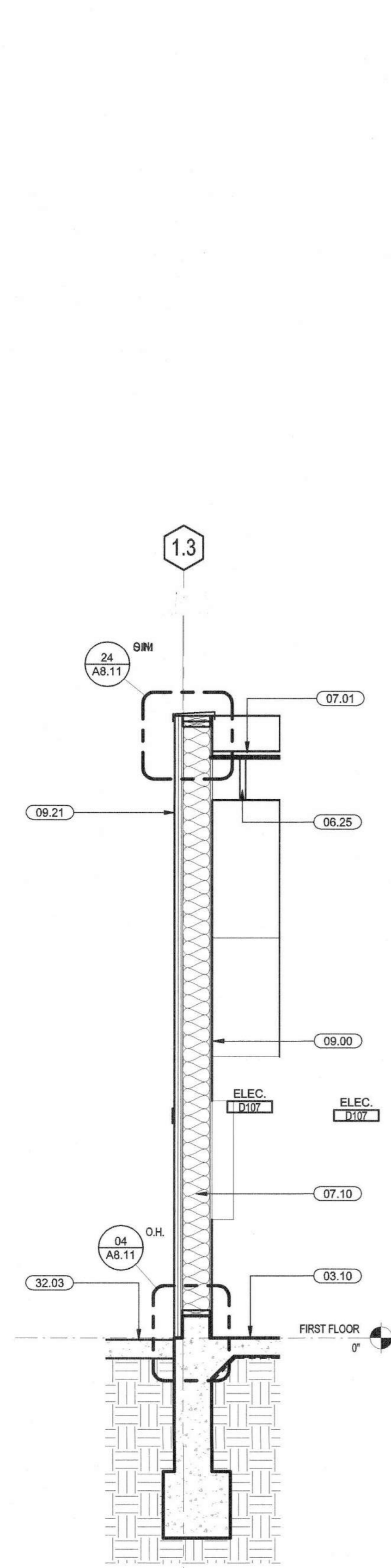

WALL SECTION 1/2" = 1'-0" 24

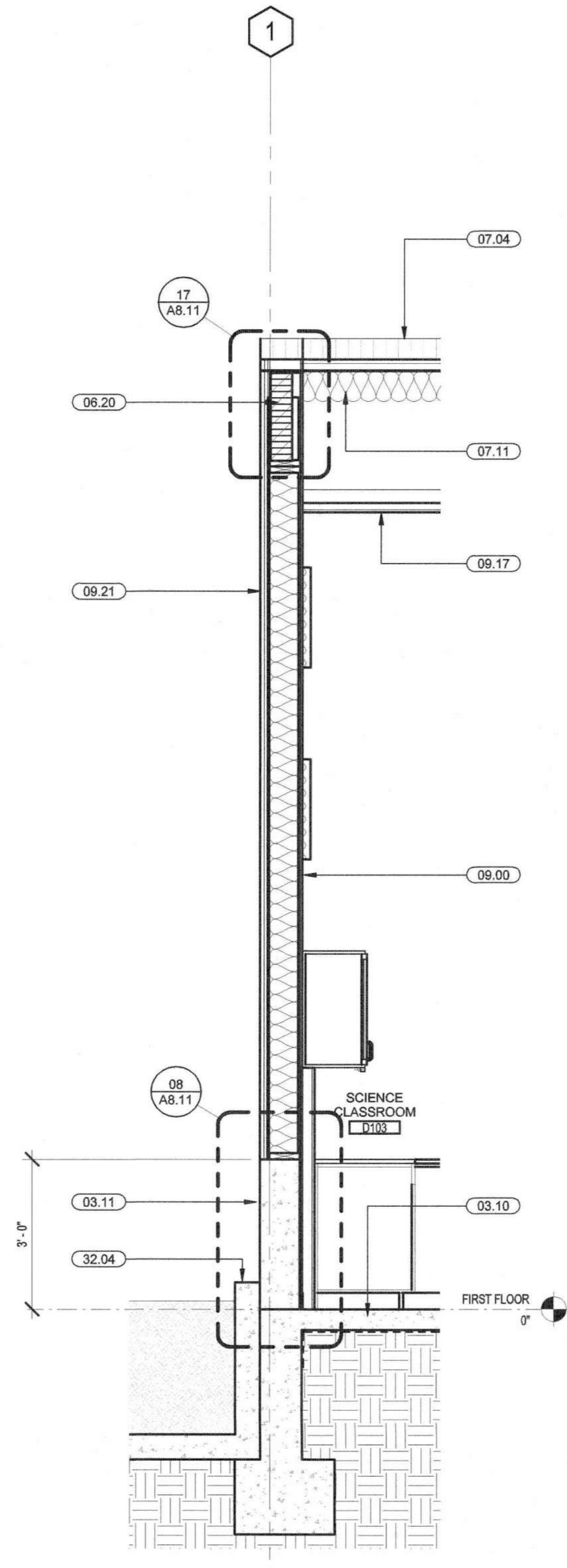

WALL SECTION 1/2" = 1'-0" 20

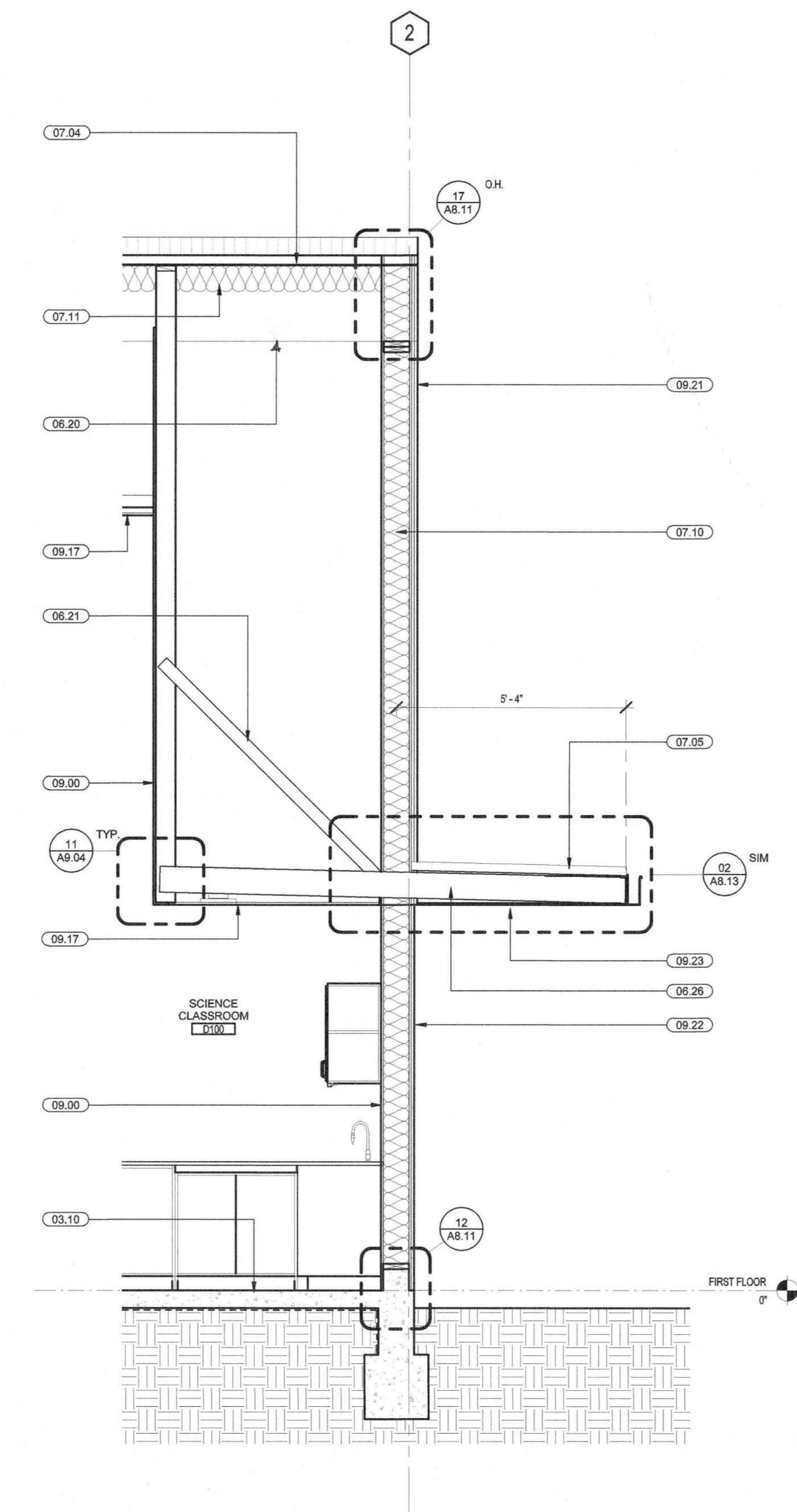

WALL SECTION 1/2" = 1'-0" 12
18 / A3.11

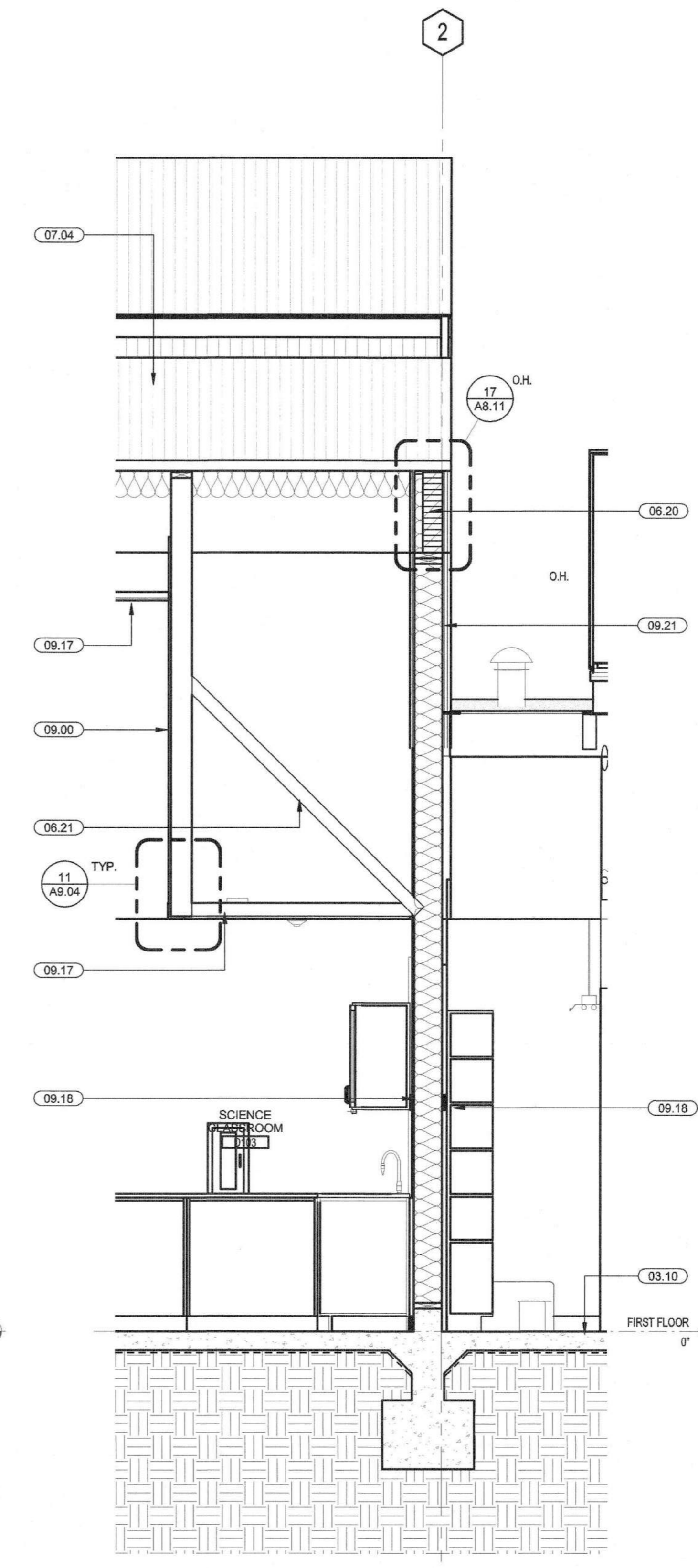

WALL SECTION 1/2" = 1'-0" 08
05 / A3.11

03.10	CONCRETE SLAB ON GRADE, REF. STRUCTURAL
03.11	CONCRETE CURB, REF. STRUCTURAL
06.20	GLULAM BEAM, REFER TO STRUCTURAL
06.21	2X4 WOOD KICKER @ 24" O.C., REFER TO STRUCTURAL
06.25	2X12 @ 16" O.C., REFER TO STRUCTURAL
06.26	2X8 @ 16" O.C., REFER TO STRUCTURAL
07.01	SINGLE MEMBRANE ROOFING SYSTEM OVER FLAT ROOF FRAMING, ADD 1/2" DENSE DECK OVER TAPERED RIGID INSULATION TO CREATE SLOPE TO DRAIN, REF. 01A8.10
07.04	MORIN "MORZIP" METAL ROOF SYSTEM, REF. 02A8.10
07.05	CANOPY - MORIN "MORZIP" METAL ROOF SYSTEM
07.10	R-19 MIN. FACED BATT INSULATION
07.11	R-30 MIN. FACED BATT INSULATION AT UNDERSIDE OF ROOF DECKING
09.00	5/8" GYP. BD. TYPE "X", PAINTED
09.17	CEILING AS SCHEDULED
09.18	5/8" TYPE "X" GYPSUM WALLBOARD, PAINT
09.21	CORRUGATED METAL WALL PANEL @ FURRING CHANNELS @ FLUID APPLIED WATERPROOFING MEMBRANE @ 1/2" EXTERIOR SHEATHING @ 3X8 FRAMING
09.22	7/16" FIBER CEMENT BOARD W/ 1" ALUMINUM REVEALS @ FURRING STRIPS @ FLUID APPLIED WATERPROOFING MEMBRANE @ 1/2" EXTERIOR SHEATHING @ 3X8 FRAMING
09.23	FIBER CEMENT BOARD SOFFIT PANELS W/ ALUM. REVEALS
32.03	FLATWORK, REFER TO CIVIL
32.04	FLOWTHROUGH BIORETENTION PLANTER, REFER TO CIVIL DRAWINGS

KEYNOTES

- 7/16" FIBER CEMENT PANEL WITH 1" WIDE REVEAL, PAINT DUNN EDWARDS - COLOR TBD
- EXPOSED FASTENER CORRUGATED METAL SIDING, MORIN STANDARD COLOR "BLUE GRAY" OR EQUAL.
- PERFORATED CORRUGATED METAL MECHANICAL SCREEN, MORIN STANDARD COLOR "BLUE GRAY" OR EQUAL.
- MORIN "MORZIP" METAL ROOF SYSTEM, MORIN STANDARD COLOR "BLUE GRAY" OR EQUAL.
- PERFORATED METAL PANEL GUARDRAIL, PAINT DUNN EDWARDS - COLOR TBD
- 1" MIN. INSULATED GLAZING UNIT

LEGEND



IDENTIFICATION STAMP
DIVISION OF THE STATE ARCHITECT
APPL. #: 01-116180
DATE: 1.3.21.17
FILE NUMBER: 43-110

BUILDING D SCIENCE AND CLASSROOM BUILDINGS, PIEDMONT HILLS HIGH SCHOOL
1377 PIEDMONT RD
SAN JOSE, CA 95132
Developed for EAST SIDE UNION HIGH SCHOOL DISTRICT

This set of drawings is the property of L.P.A. and is loaned to the client for their use only. It is not to be reproduced, copied, or distributed without the written consent of L.P.A. The client is responsible for obtaining all necessary permits and approvals from the appropriate authorities. L.P.A. is not responsible for any errors or omissions in these drawings. © Copyright 2014

Revision	Date

Submittal	Date
SCHEMATIC DESIGN	03/17/16
DESIGN DEVELOPMENT	05/12/16
50% CONSTRUCTION DOCUMENTS	06/17/16
85% CONSTRUCTION DOCUMENTS	07/27/16
DESA B ACKCHECK	03/09/17
DESA APPROVAL	03/09/17

Job No. 1602010
Date 03/08/2017
Checked by Checker
Scale As Indicated

WALL SECTIONS

03.10	CONCRETE SLAB ON GRADE, REF. STRUCTURAL
03.11	CONCRETE CURB, REF. STRUCTURAL
06.10	CASEWORK: CABINETS WITH OPEN SHELVING
06.25	2X12 @ 16" O.C. REFER TO STRUCTURAL
07.01	SINGLE MEMBRANE ROOFING SYSTEM OVER FLAT ROOF FRAMING, ADD 1/2" DENSE DECK OVER TAPERED RIGID INSULATION TO CREATE SLOPE TO DRAIN, REF. 01A8.10
07.03	ROOF ACCESS HATCH, REF. 03A8.10
07.04	MORIN "MORZIP" METAL ROOF SYSTEM, REF. 02A8.10
07.05	CANOPY - MORIN "MORZIP" METAL ROOF SYSTEM
07.06	CORRUGATED METAL SIDING, SEE 01A8.12
07.07	PERFORATED CORRUGATED METAL MECHANICAL SCREEN, REF. 03A8.12
07.15	INTEGRATED SHEET METAL ROOF GUTTER WITHIN ROOF ASSEMBLY, SLOPE 1/8"X12" MIN. TO DRAINS & DOWNSPOUTS
07.22	PLYWOOD SHEATHING, SEE STRUC. DWG
07.28	FIBER CEMENT PANEL SYSTEM W/ ALLUM. REVEALS, SEE 02A8.12
08.11	EXTERIOR DOOR AND FRAME ASSEMBLY AND ASSOCIATED HARDWARE, RE: DOOR SCHEDULE
09.00	5/8" GYP. BD. TYPE 'X', PAINTED
09.05	1" FABRIC-WRAPPED ACOUSTICAL WALL PANELS, RE: 14A8.02
09.17	CEILING AS SCHEDULED
09.21	CORRUGATED METAL PANEL O' FURRING CHANNELS O' FLUID APPLIED WATERPROOFING MEMBRANE O' 1/2" EXTERIOR SHEATHING O' 3X8 WOOD STUD FRAMING
09.23	FIBER CEMENT BOARD SOFFIT PANELS W/ ALLUM. REVEALS
22.05	SINK - REFER TO PLUMBING FIXTURE SCHEDULE
22.06	ACCESSIBLE SINK - REFER TO PLUMBING FIXTURE SCHEDULE
32.03	FLATWORK, REFER TO CIVIL
32.04	FLOWTHROUGH BIOTENTATION PLANTER, REFER TO CIVIL DRAWINGS

LPA
 LICENSED ARCHITECT
 DENNIS
 STATE OF CALIFORNIA
 P. 408.780.7200
 W. lpa@lpa.com
 E. lpa@lpa.com



IDENTIFICATION STAMP
 DIVISION OF THE STATE ARCHITECT
 APPL. #: 01-116180
 DATE: 3.21.17
 FILE NUMBER: 45-110

BUILDING D SCIENCE AND CLASSROOM BUILDINGS, PIEDMONT HILLS HIGH SCHOOL
 1377 PIEDMONT RD
 SAN JOSE, CA 95132
 Developed for EAST SIDE UNION HIGH SCHOOL DISTRICT

This drawing is the property of LPA and is not to be reproduced, copied, or transmitted in any form or by any means, electronic or mechanical, including photocopying, recording, or by any information storage and retrieval system, without the prior written permission of LPA. LPA, its employees, and its agents shall not be held liable for any damages, including consequential damages, arising from the use of this drawing. The user of this drawing shall be responsible for obtaining all necessary permits and approvals from the appropriate authorities. The user of this drawing shall be responsible for obtaining all necessary permits and approvals from the appropriate authorities. The user of this drawing shall be responsible for obtaining all necessary permits and approvals from the appropriate authorities.

KEYNOTES

-
-
-
-
-
-

LEGEND

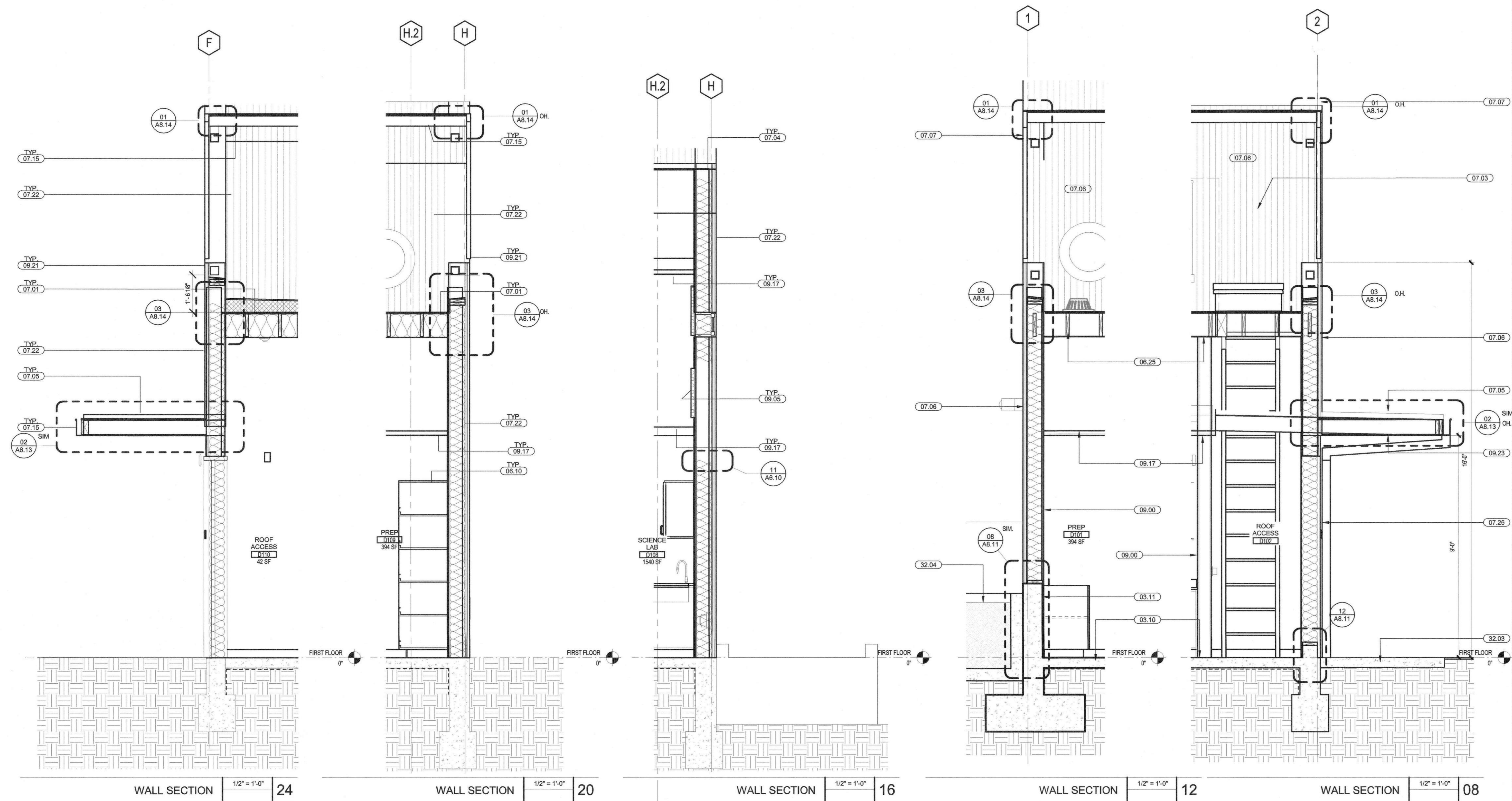

Date	03/08/17
Checked by	Checker
Scale	As indicated

GENERAL NOTES

Job No. 1602010
 Date 03/08/2017
 Checked by
 Scale As indicated

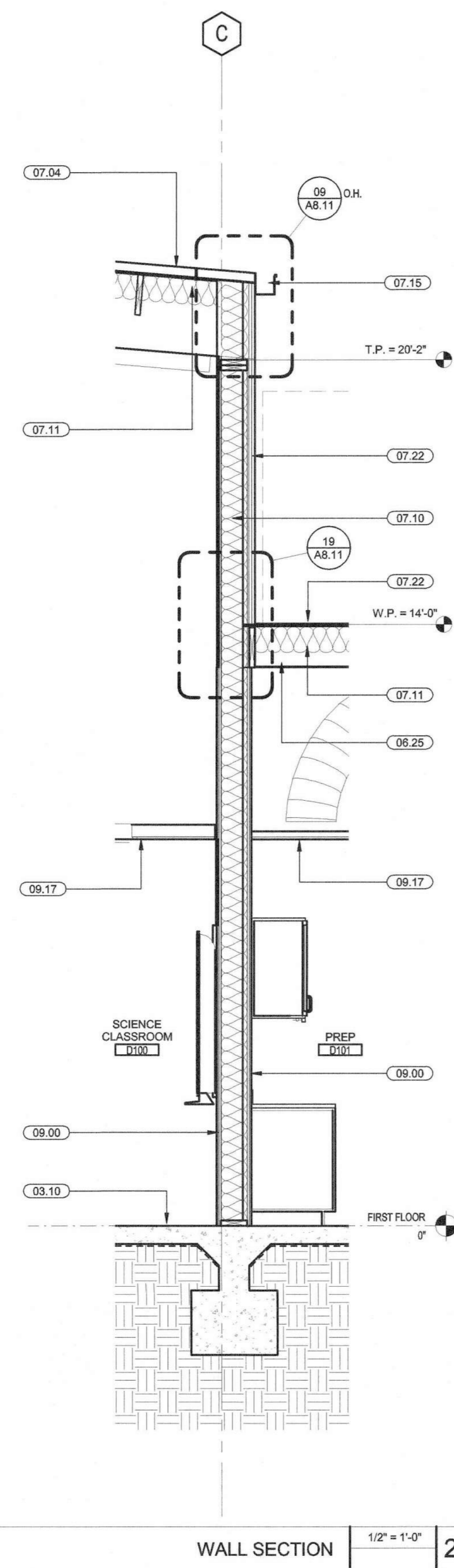

WALL SECTION | 1/2" = 1'-0" | 20

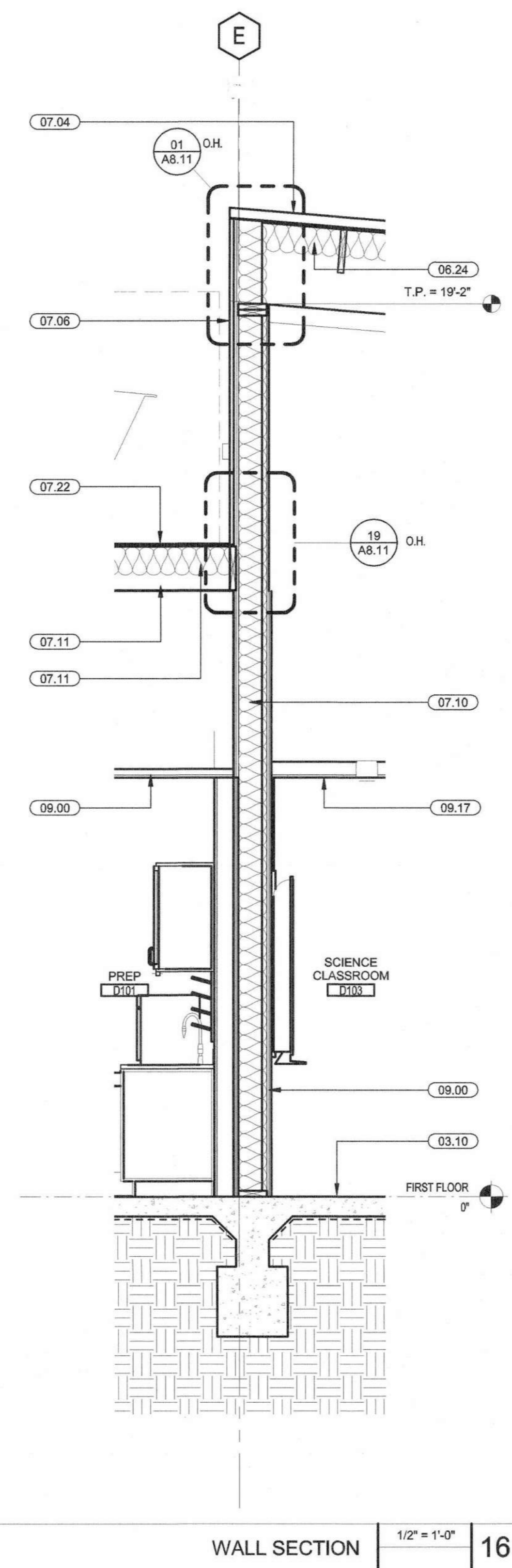

WALL SECTION | 1/2" = 1'-0" | 16

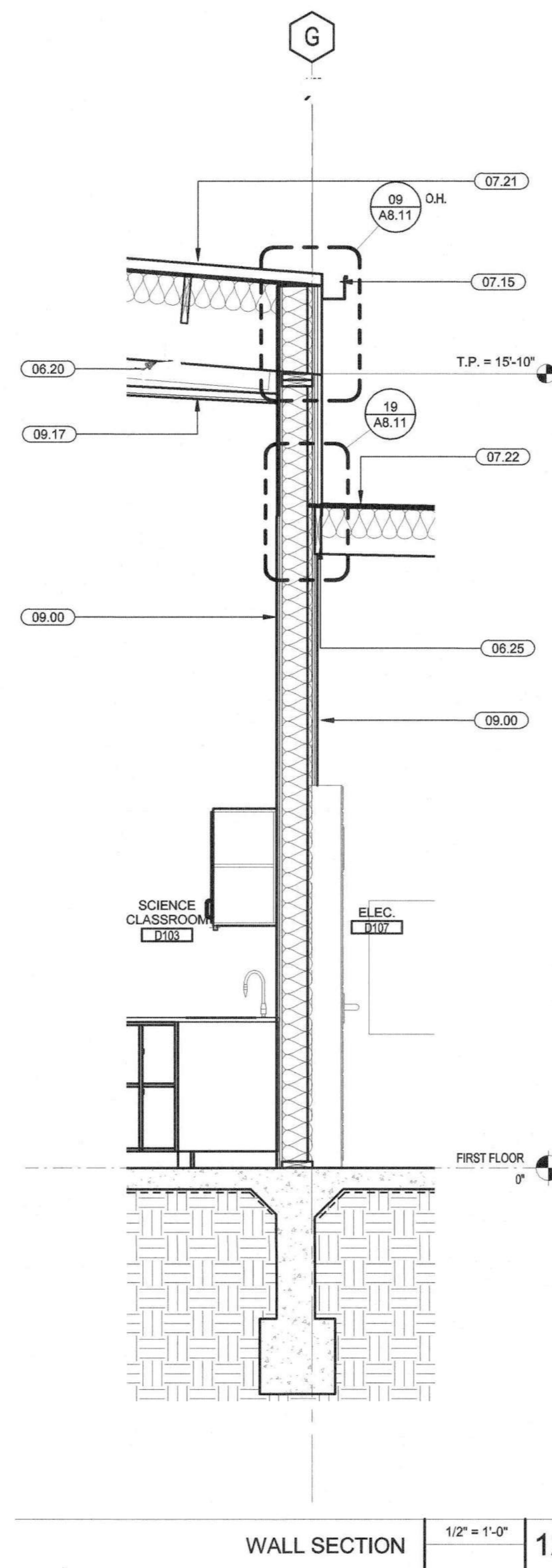

WALL SECTION | 1/2" = 1'-0" | 12

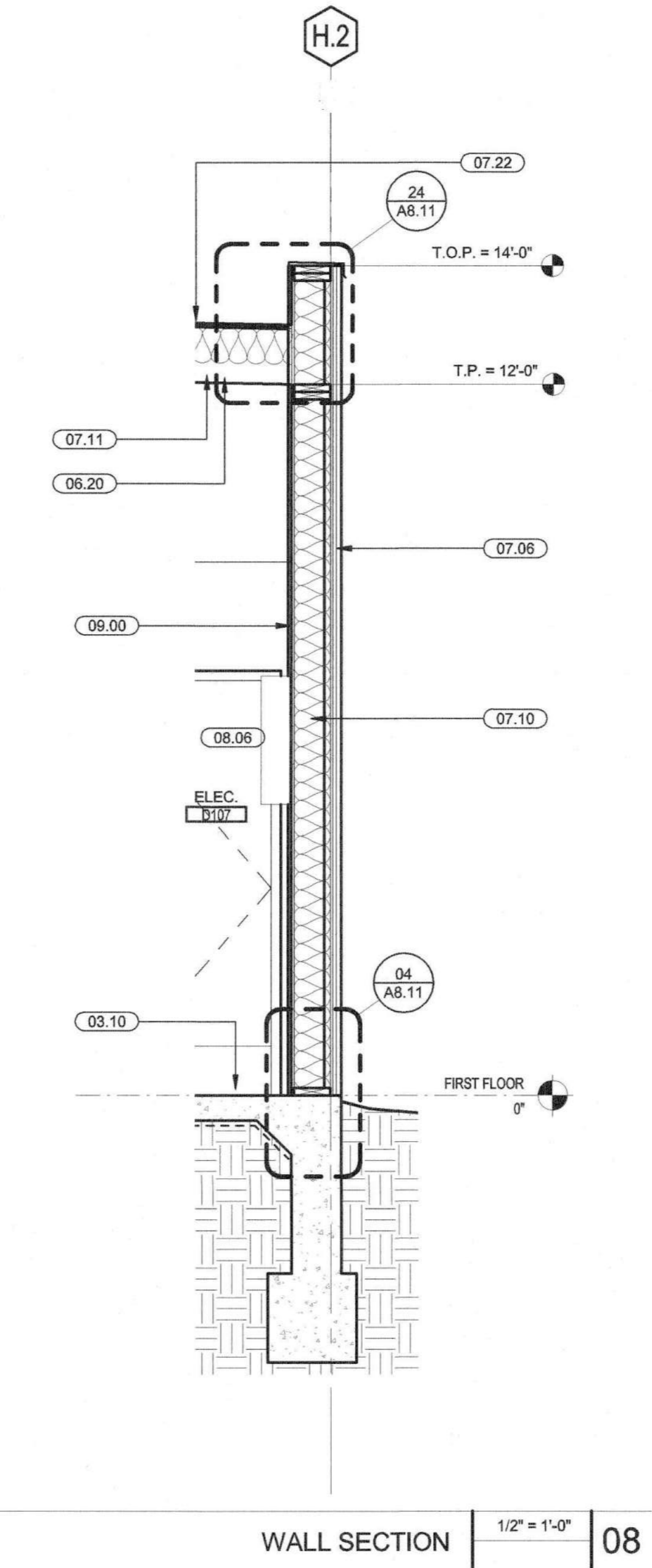

WALL SECTION | 1/2" = 1'-0" | 08

03.10	CONCRETE SLAB ON GRADE, REF. STRUCTURAL
06.20	GLULAM BEAM, REFER TO STRUCTURAL
06.24	2X6 @ 16" O.C., REFER TO STRUCTURAL
06.25	2X12 @ 18" O.C., REFER TO STRUCTURAL
07.04	MORIN "MORZIP" METAL ROOF SYSTEM, REF 02/A8.10
07.06	CORRUGATED METAL SIDING, SEE 01/A8.12
07.10	R-19 MIN. FACED BATT INSULATION
07.11	R-30 MIN. FACED BATT INSULATION AT UNDERSIDE OF ROOF DECKING
07.15	INTEGRATED SHEET METAL ROOF GUTTER WITHIN ROOF ASSEMBLY, SLOPE 1/8"=12" MIN. TO DRAINS & DOWNSPOUTS
07.21	5/8" TYPE 'X' GYPSUM BOARD
07.22	PLYWOOD SHEATHING, SEE STRUC. DWG
08.06	DOOR AS SCHEDULED
09.00	5/8" GYP. BO. TYPE 'X', PAINTED
09.17	CEILING AS SCHEDULED
23.03	FAN COIL UNIT, RE. MECHANICAL DWGS

KEYNOTES

- 7/8" FIBER CEMENT PANEL WITH 1" WIDE REVEAL, PAINT DUNN EDWARDS - COLOR TBD
- EXPOSED FASTENER CORRUGATED METAL SIDING, MORIN STANDARD COLOR 'BLUE GRAY' OR EQUAL.
- PERFORATED CORRUGATED METAL MECHANICAL SCREEN, MORIN STANDARD COLOR 'BLUE GRAY' OR EQUAL.
- MORIN "MORZIP" METAL ROOF SYSTEM, MORIN STANDARD COLOR 'BLUE GRAY' OR EQUAL.
- PERFORATED METAL PANEL GUARDRAIL, PAINT DUNN EDWARDS - COLOR TBD
- 1" MIN. INSULATED GLAZING UNIT

LEGEND

LPA
 LICENSED ARCHITECT
 DENISE L. PATERSON
 ARCHITECT
 STATE OF CALIFORNIA
 No. 13171
 P. 408.780.7200
 W. lpac@lpac.com
 I. 408.780.7201
 E. lpac@lpac.com

60 South Market Street, Suite 150
 San Jose, California 95113



CERTIFICATION STAMP
 DIVISION OF THE STATE ARCHITECT

APPL # 01-116180

DATE 3.21.17

FILE NUMBER 43-H10

BUILDING D SCIENCE AND CLASSROOM BUILDINGS, PIEDMONT HILLS HIGH SCHOOL
 1377 PIEDMONT RD
 SAN JOSE, CA 95132

Developed for
 EAST SIDE UNION HIGH SCHOOL DISTRICT

This seal and the signature of the architect are required for the seal to be valid. The seal is the property of the State Architect and shall not be used for any other purpose. The seal is valid only when used in conjunction with the architect's professional services. The seal is not valid if it is used for any other purpose. The seal is not valid if it is used for any other purpose. The seal is not valid if it is used for any other purpose.

Revision	Date
04	03/12/16
05	05/12/16
06	06/12/16
07	07/27/16
08	07/27/16
09	03/08/17
10	03/08/17

Job No. 1602010
 Date 03/08/2017
 Checked by [Signature] Checker
 Scale As Indicated

WALL SECTIONS

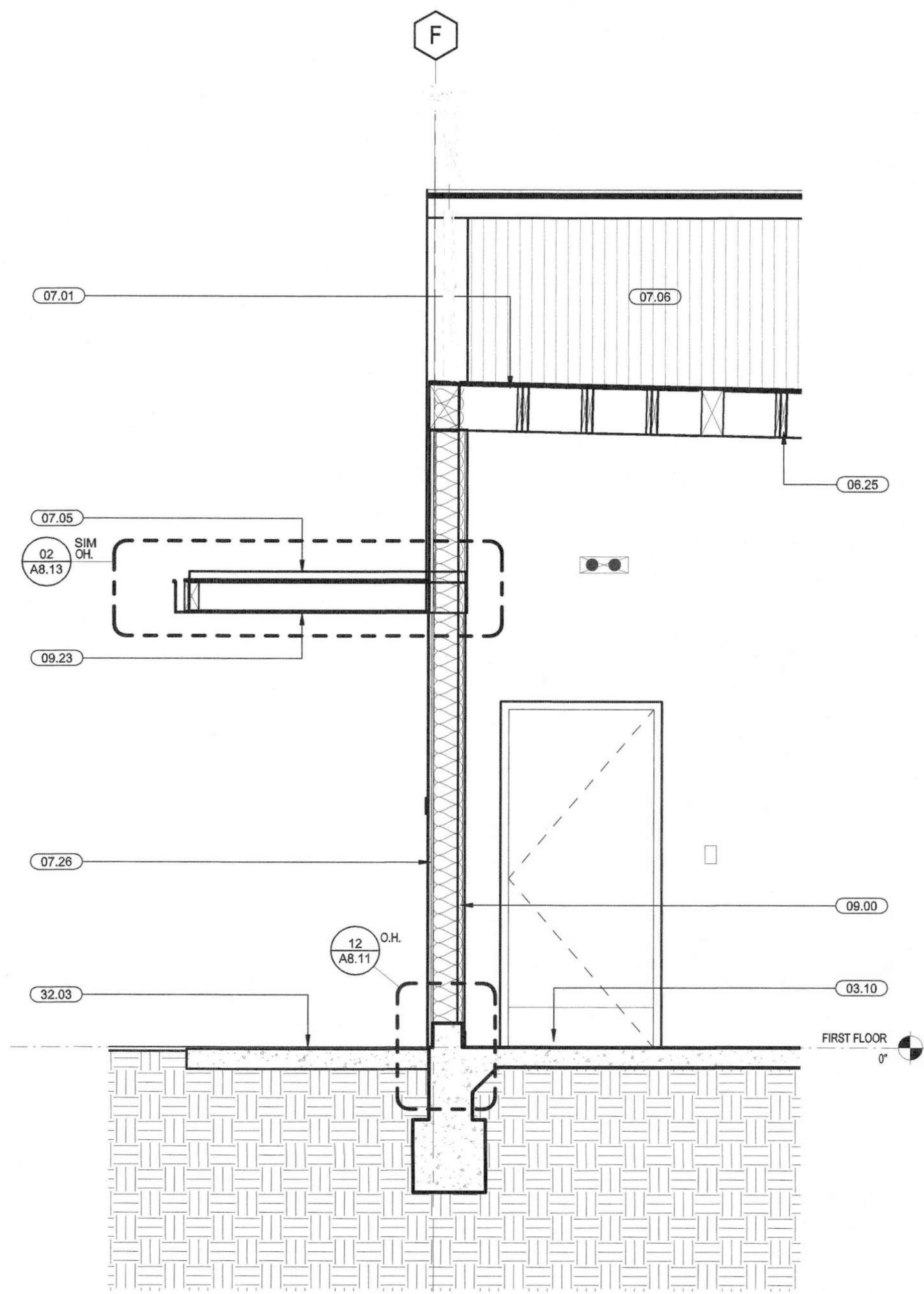

WALL SECTION 1/2" = 1'-0" 16

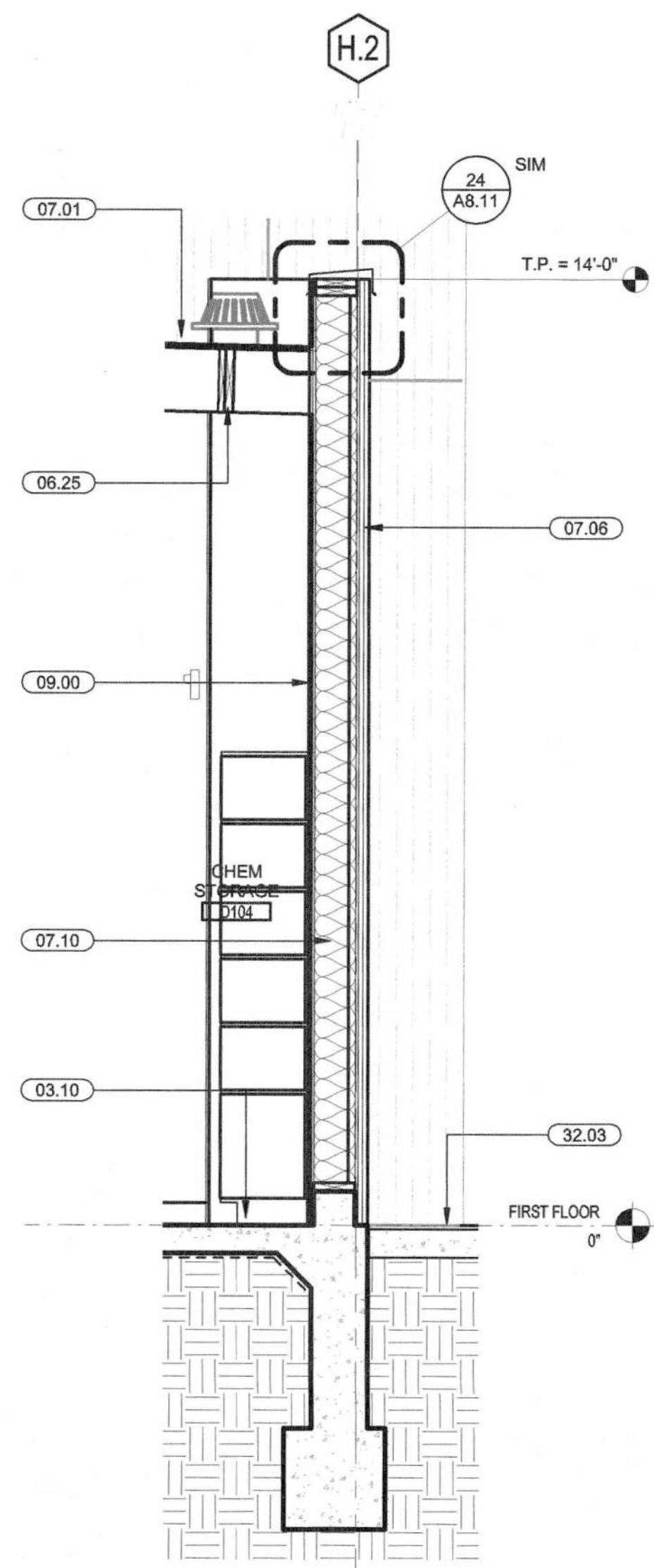

WALL SECTION 1/2" = 1'-0" 12

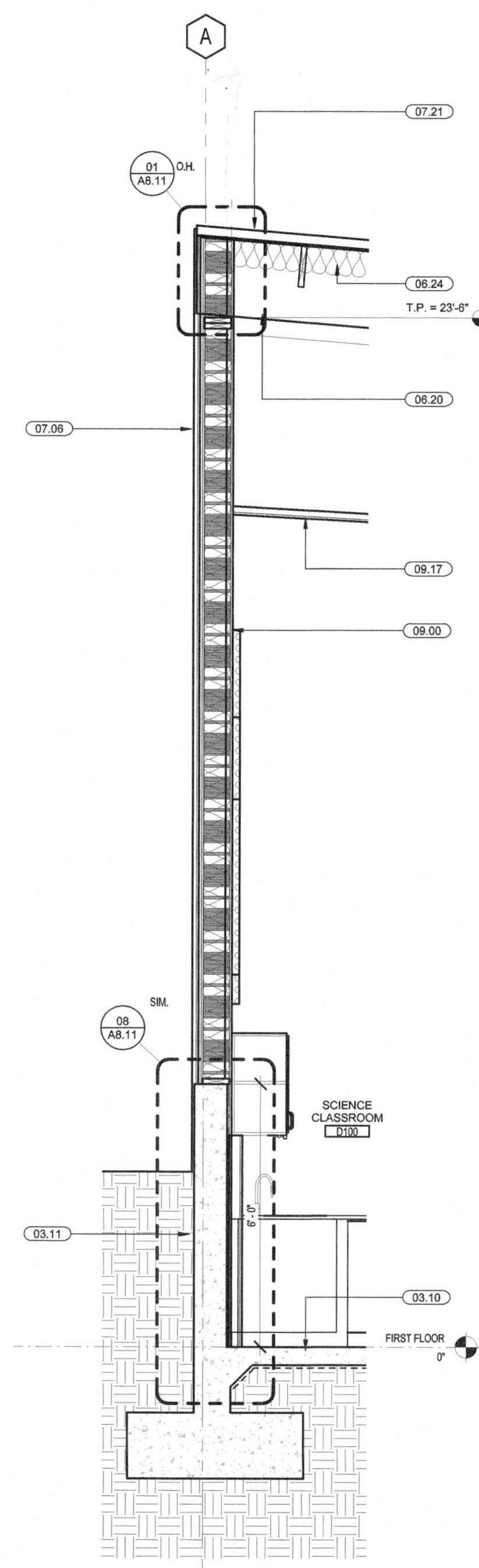

WALL SECTION 1/2" = 1'-0" 08

03.10	CONCRETE SLAB ON GRADE, REF. STRUCTURAL
03.11	CONCRETE CURB, REF. STRUCTURAL
06.20	GLULAM BEAM, REFER TO STRUCTURAL
06.24	2X8 @ 16" O.C., REFER TO STRUCTURAL
06.25	2X12 @ 16" O.C., REFER TO STRUCTURAL
07.01	SINGLE MEMBRANE ROOFING SYSTEM OVER FLAT ROOF FRAMING, ADD 1/2" DENSE DECK OVER TAPERED RIGID INSULATION TO CREATE SLOPE TO DRAIN, REF. 01A&10
07.05	CANDOPY - MORIN "MORZIP" METAL ROOF SYSTEM
07.06	CORRUGATED METAL SIDING, SEE 01A&12
07.10	R-19 MIN. FACED BATT INSULATION
07.21	5/8" TYPE 'X' GYPSUM BOARD
07.26	FIBER CEMENT PANEL SYSTEM W/ ALUM. REVEALS, SEE 02A&12
09.00	5/8" GIP. SD. TYPE 'X', PAINTED
09.17	CEILING AS SCHEDULED
09.23	FIBER CEMENT BOARD SOFFIT PANELS W/ ALUM. REVEALS
32.03	FLATWORK, REFER TO CIVIL

KEYNOTES

-
-
-
-
-
-

LEGEND

LPA
 L. PAUL ARCHITECTS
 P. 408.780.7200
 E. lpa@lpa.com
 68 South Market Street, Suite 150
 San Jose, California 95113



IDENTIFICATION STAMP
 DIVISION OF THE STATE ARCHITECT
 APPL # 01-116180
 AC: [Signature] P.L.S. [Signature] SS: L.H.
 DATE: 3.21.17
 FILE NUMBER: 43-110

BUILDING D SCIENCE AND CLASSROOM BUILDINGS, PIEDMONT HILLS HIGH SCHOOL
 1377 PIEDMONT RD
 SAN JOSE, CA 95132
 Developed for EAST SIDE UNION HIGH SCHOOL DISTRICT

This set of architectural documents, part of the contract documents, shall remain the property of LPA and shall not be used for any other project without the written consent of LPA. LPA and LPA Architects are not responsible for any errors or omissions in these documents. The user of these documents shall be responsible for verifying the accuracy of the information contained herein. LPA and LPA Architects shall not be held liable for any damages, including consequential damages, arising from the use of these documents. Copyright 2014.

Revision	Date
1	03/09/16
2	05/07/16
3	06/07/16
4	07/27/16
5	03/08/17

Job No. 1602010
 Date 03/08/2017
 Checked by [Signature]
 Scale As Indicated

WALL SECTIONS

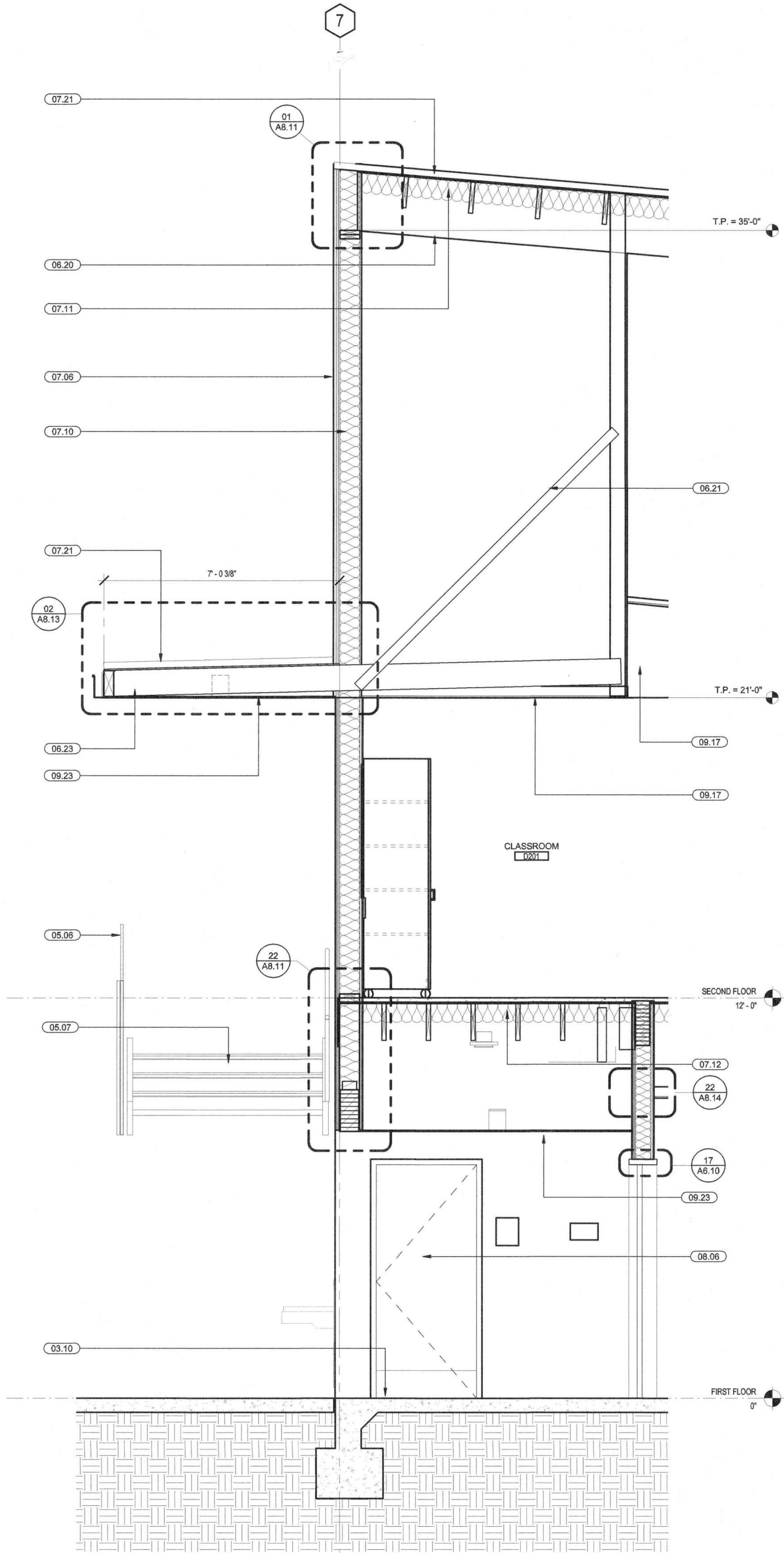

WALL SECTION | 1/2" = 1'-0" | 20

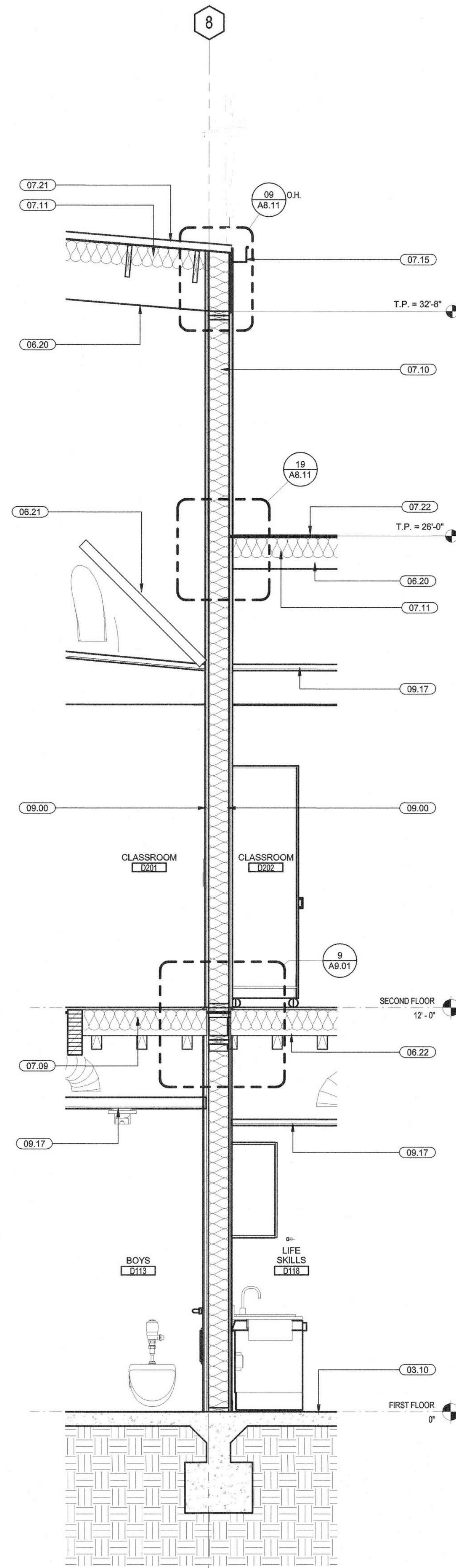

WALL SECTION | 1/2" = 1'-0" | 16

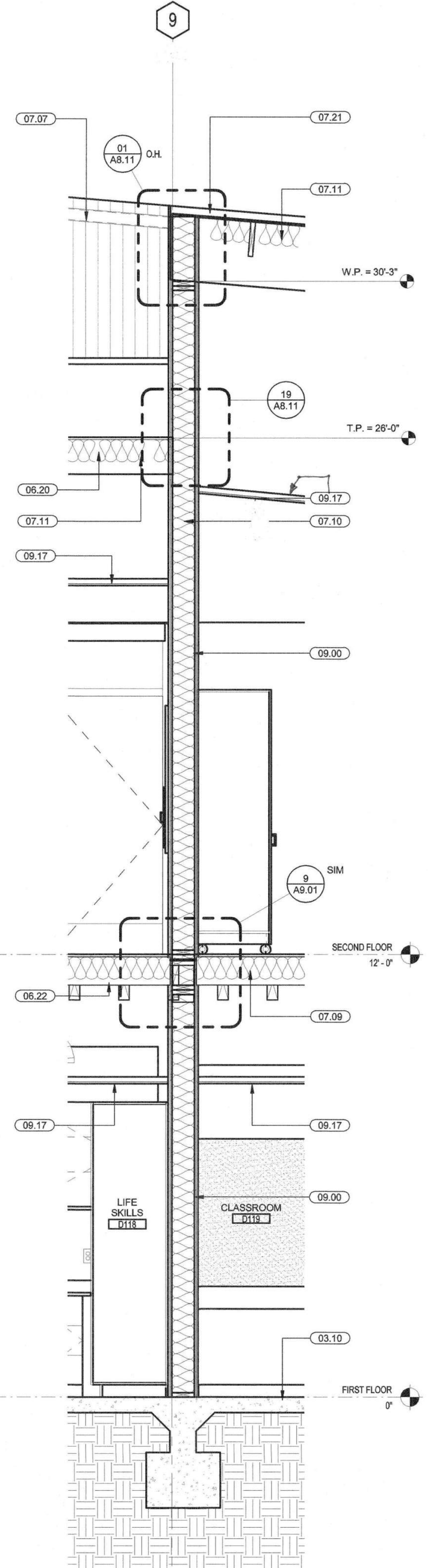

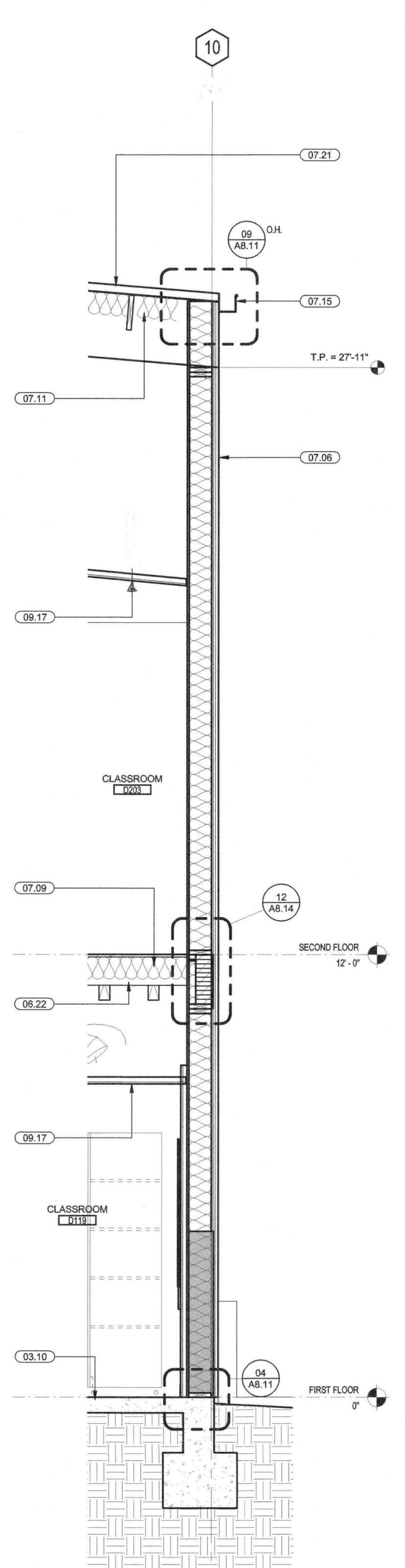

WALL SECTION | 1/2" = 1'-0" | 12

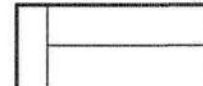

WALL SECTION | 1/2" = 1'-0" | 08

- KEYNOTES**
- 03.10 CONCRETE SLAB ON GRADE, REF. STRUCTURAL
 - 05.06 PERFORATED METAL PANEL GUARDRAIL, PAINT
 - 05.07 PRE-FABRICATED METAL STAIR ASSEMBLY
 - 06.20 GLULAM BEAM, REFER TO STRUCTURAL
 - 06.21 2X4 WOOD KICKER @ 24" O.C., REFER TO STRUCTURAL
 - 06.22 2X10 FLOOR JOIST, REFER TO STRUCTURAL
 - 06.23 2X10 JOIST @ 16" O.C., REFER TO STRUCTURAL
 - 07.06 CORRUGATED METAL SIDING, SEE 01/A8.12
 - 07.07 PERFORATED CORRUGATED METAL MECHANICAL SCREEN, REF 03A&12
 - 07.09 FACED SOUND BATT INSULATION
 - 07.10 R-19 MIN. FACED BATT INSULATION
 - 07.11 R-30 MIN. FACED BATT INSULATION AT UNDERSIDE OF ROOF DECKING
 - 07.12 R-30 MIN. BATT INSULATION AT UNDERSIDE OF FLOOR DECKING
 - 07.15 INTEGRATED SHEET METAL ROOF GUTTER WITHIN ROOF ASSEMBLY, SLOPE 1/8"=12" MIN. TO DRAINS & DOWNSPOUTS
 - 07.21 5/8" TYPE 'X' GYPSUM BOARD
 - 07.22 PLYWOOD SHEATHING, SEE STRUC. DWG
 - 08.06 DOOR AS SCHEDULED
 - 09.00 5/8" GYP. BOARD, TYPE 'X', PAINTED
 - 09.17 CEILING AS SCHEDULED
 - 09.21 CORRUGATED METAL WALL PANEL OF FURRING CHANNELS OF FLUID APPLIED WATERPROOFING MEMBRANE OF 1/2" EXTERIOR SHEATHING OF 3X8 WOOD STUD FRAMING
 - 09.22 7/16" FIBER CEMENT BOARD W/ 1" ALUMINUM REVEALS OR FURRING STRIPS OF FLUID APPLIED WATERPROOFING MEMBRANE OF 1/2" EXTERIOR SHEATHING OF 3X8 FRAMING
 - 09.23 FIBER CEMENT BOARD SOFFIT PANELS W/ ALUM. REVEALS

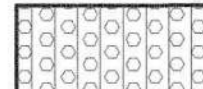
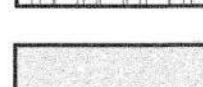
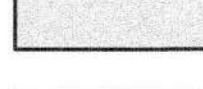
- LEGEND**
-  7/16" FIBER CEMENT PANEL WITH 1" WIDE REVEAL, PAINT DUNN EDWARDS - COLOR TBD
 -  EXPOSED FASTENER CORRUGATED METAL SIDING, MORIN STANDARD COLOR 'BLUE GRAY' OR EQUAL.
 -  PERFORATED CORRUGATED METAL MECHANICAL SCREEN, MORIN STANDARD COLOR 'BLUE GRAY' OR EQUAL.
 -  MORIN "MORZIP" METAL ROOF SYSTEM, MORIN STANDARD COLOR 'BLUE GRAY' OR EQUAL.
 -  PERFORATED METAL PANEL GUARDRAIL, PAINT DUNN EDWARDS - COLOR TBD
 -  1" MIN. INSULATED GLAZING UNIT

LEGEND

Revision	Date
01	03/17/16
02	05/12/16
03	06/17/16
04	07/27/16
05	07/27/16
06	07/27/16
07	07/27/16
08	07/27/16
09	07/27/16
10	07/27/16
11	07/27/16
12	07/27/16
13	07/27/16
14	07/27/16
15	07/27/16
16	07/27/16
17	07/27/16
18	07/27/16
19	07/27/16
20	07/27/16
21	07/27/16
22	07/27/16
23	07/27/16
24	07/27/16
25	07/27/16
26	07/27/16
27	07/27/16
28	07/27/16
29	07/27/16
30	07/27/16
31	07/27/16
32	07/27/16
33	07/27/16
34	07/27/16
35	07/27/16
36	07/27/16
37	07/27/16
38	07/27/16
39	07/27/16
40	07/27/16

GENERAL NOTES



IDENTIFICATION STAMP
 DIVISION OF THE STATE ARCHITECT
 APPL # 01-116180
 DATE 3-21-17
 FILE NUMBER: 45-110

BUILDING D SCIENCE AND CLASSROOM BUILDINGS, PIEDMONT HILLS HIGH SCHOOL
 1377 PIEDMONT RD
 SAN JOSE, CA 95132

Developed for
EAST SIDE UNION HIGH SCHOOL DISTRICT

Submittal	Date
SCHEMATIC DESIGN	03/17/16
DESIGN DEVELOPMENT	05/12/16
50% CONSTRUCTION DOCUMENTS	06/17/16
85% CONSTRUCTION DOCUMENTS	07/27/16
DSA BACHECK	07/27/16
DSA APPROVAL	07/27/16

Job No. 1602010
 Date 03/08/2017
 Checked by
 Scale As Indicated

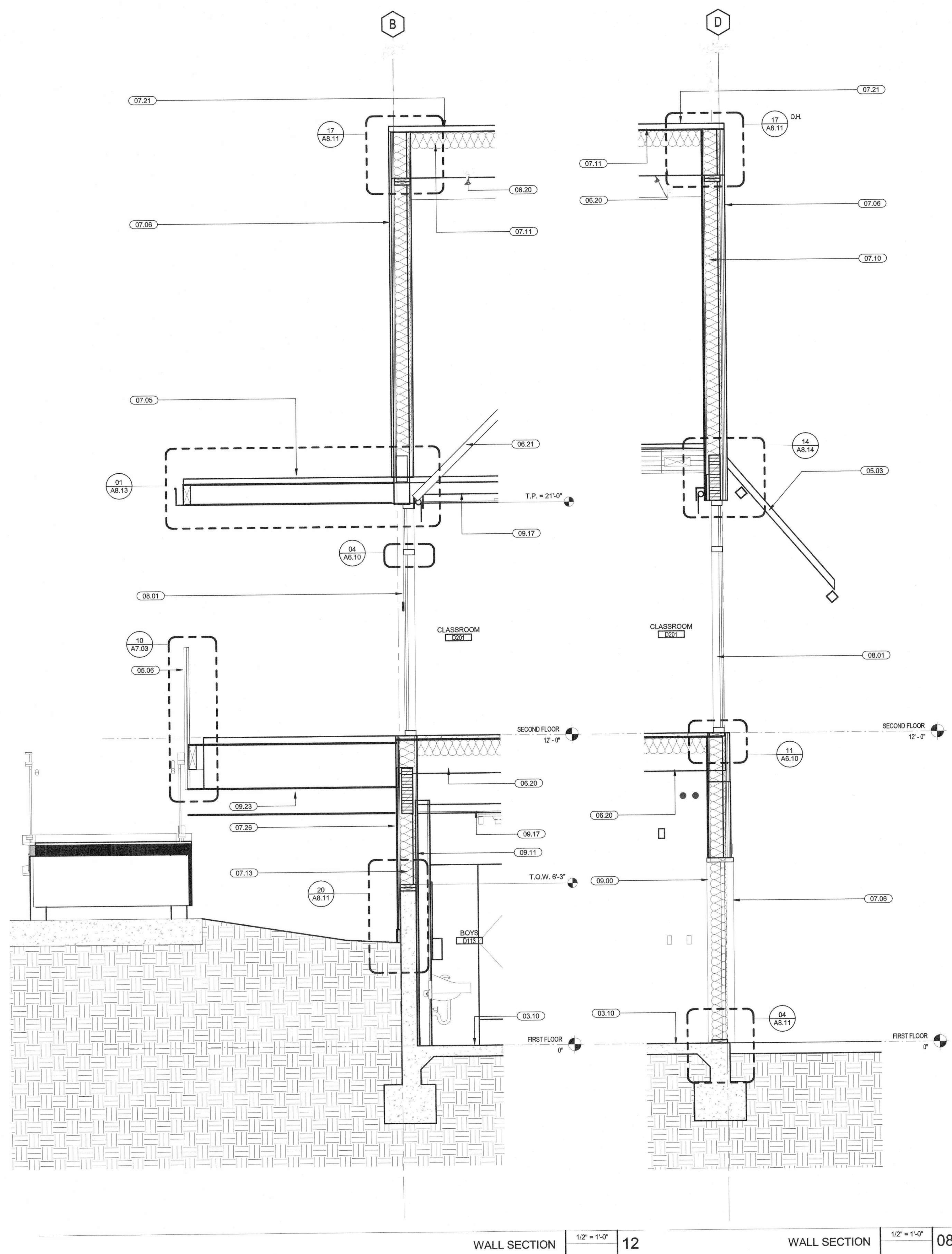

WALL SECTION 1/2" = 1'-0" 12

WALL SECTION 1/2" = 1'-0" 08

03.10	CONCRETE SLAB ON GRADE, REF. STRUCTURAL
05.03	EYEBROW, PERFORATED METAL PANEL OVER HSS FRAMING, REF.
05.06	PERFORATED METAL PANEL GUARDRAIL, PAINT
06.20	GLULAM BEAM, REFER TO STRUCTURAL
06.21	2X4 WOOD KICKER @ 24" O.C., REFER TO STRUCTURAL
07.05	CANOPY - MORIN "MORZIP" METAL ROOF SYSTEM
07.06	CORRUGATED METAL SIDING, SEE 01AB.12
07.10	R-19 MIN. FACED BATT INSULATION
07.11	R-30 MIN. FACED BATT INSULATION AT UNDERSIDE OF ROOF DECKING
07.13	R-19 ROOF INSULATION
07.21	5/8" TYPE 'X' GYPSUM BOARD
07.26	FIBER CEMENT PANEL SYSTEM W/ ALUM. REVEALS, SEE 02AB.12
08.01	ALUMINUM STOREFRONT SYSTEM
09.00	5/8" GYP. SD. TYPE 'X', PAINTED
09.11	CERAMIC TILE, REF. 16A9.02
09.17	CEILING AS SCHEDULED
09.23	FIBER CEMENT BOARD SOFFIT PANELS W/ ALUM. REVEALS

KEYNOTES

- 7/16" FIBER CEMENT PANEL WITH 1" WIDE REVEAL, PAINT DUNN EDWARDS - COLOR TBD
- EXPOSED FASTENER CORRUGATED METAL SIDING, MORIN STANDARD COLOR 'BLUE GRAY' OR EQUAL.
- PERFORATED CORRUGATED METAL MECHANICAL SCREEN, MORIN STANDARD COLOR 'BLUE GRAY' OR EQUAL.
- MORIN "MORZIP" METAL ROOF SYSTEM, MORIN STANDARD COLOR 'BLUE GRAY' OR EQUAL.
- PERFORATED METAL PANEL GUARDRAIL, PAINT DUNN EDWARDS - COLOR TBD
- 1" MIN. INSULATED GLAZING UNIT

LEGEND

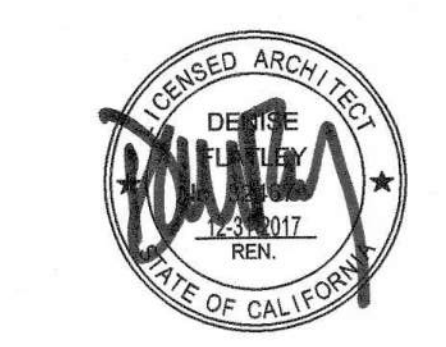

IDENTIFICATION STAMP
DIVISION OF THE STATE ARCHITECT
APPL. #: 01-116180
DATE: 3-21-17
FILE NUMBER: 43-H10

BUILDING D SCIENCE AND CLASSROOM BUILDINGS, PIEDMONT HILLS HIGH SCHOOL
1377 PIEDMONT RD
SAN JOSE, CA 95132
Developed for
EAST SIDE UNION HIGH SCHOOL DISTRICT

This set of plans was prepared by the architect and is intended to be used for construction purposes only. It is the responsibility of the contractor to verify all dimensions and conditions of work shown on these plans. The architect does not warrant the accuracy or completeness of these plans. No part of these plans shall be reproduced, stored in a retrieval system, or transmitted in any form or by any means, electronic, mechanical, photocopying, recording, or by any information storage and retrieval system, without the prior written permission of the architect. Copyright © 2014

Date	Revision

Date	Description
03/08/2017	SCHEDULE DESIGN
06/07/2016	DESIGN DEVELOPMENT
06/07/2016	50% CONSTRUCTION DOCUMENTS
07/27/2016	60% CONSTRUCTION DOCUMENTS
03/08/2017	ISA B CHECK/RECK
03/08/2017	ISA APPROVAL

Job. No. 1602010
Date 03/08/2017
Checked by C checker
Scale As Indicated

WALL SECTIONS

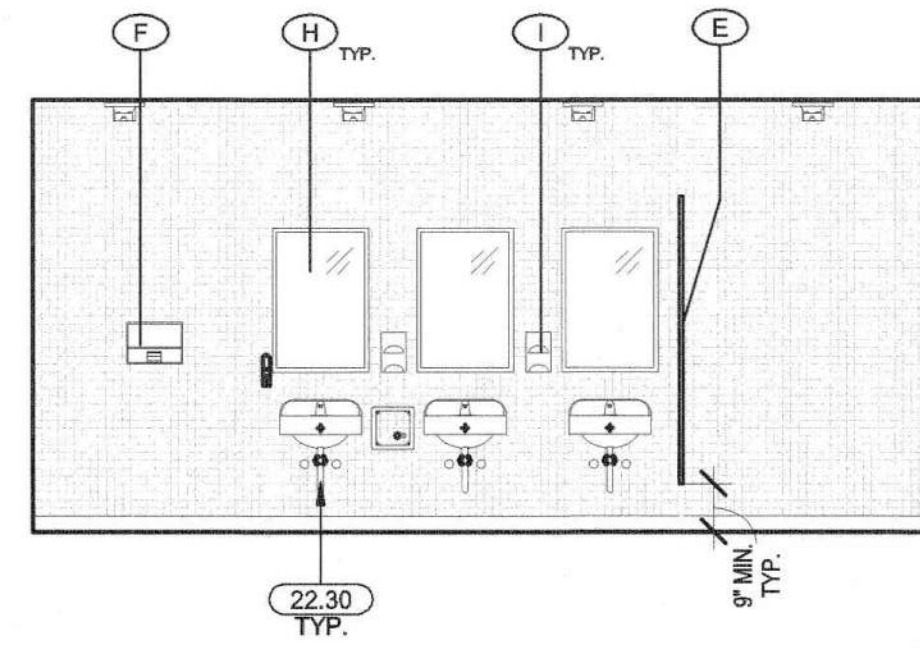

INTERIOR ELEVATION | 1/4" = 1'-0" | 06

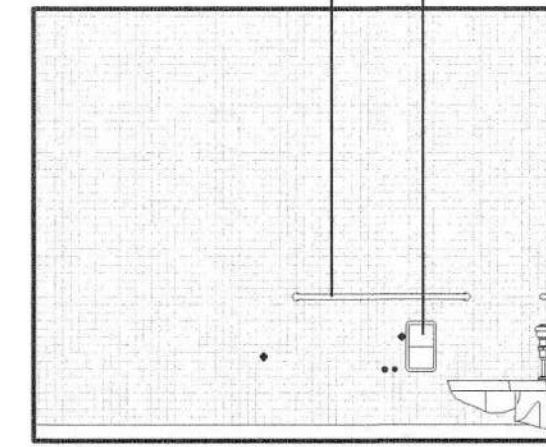

INTERIOR ELEVATION | 1/4" = 1'-0" | 03

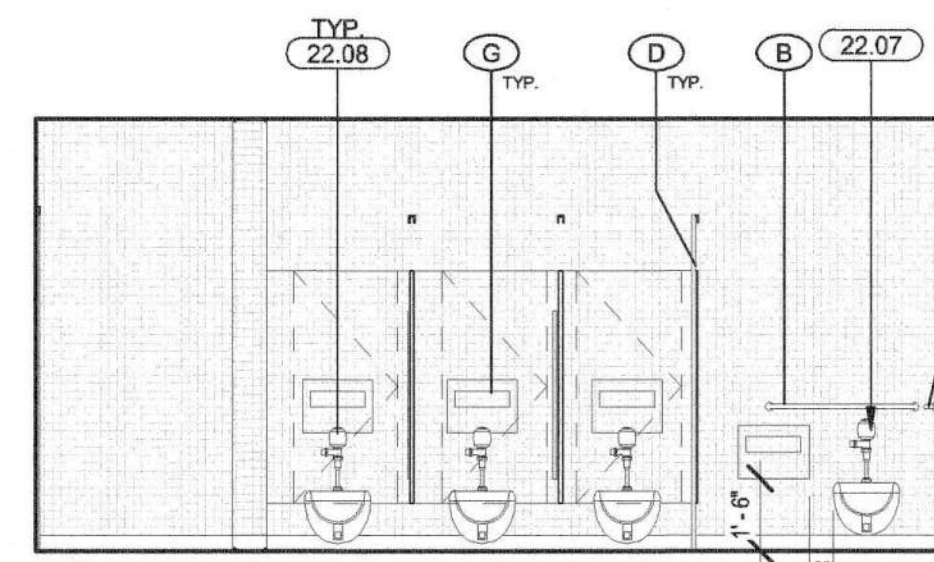

INTERIOR ELEVATION | 1/4" = 1'-0" | 07

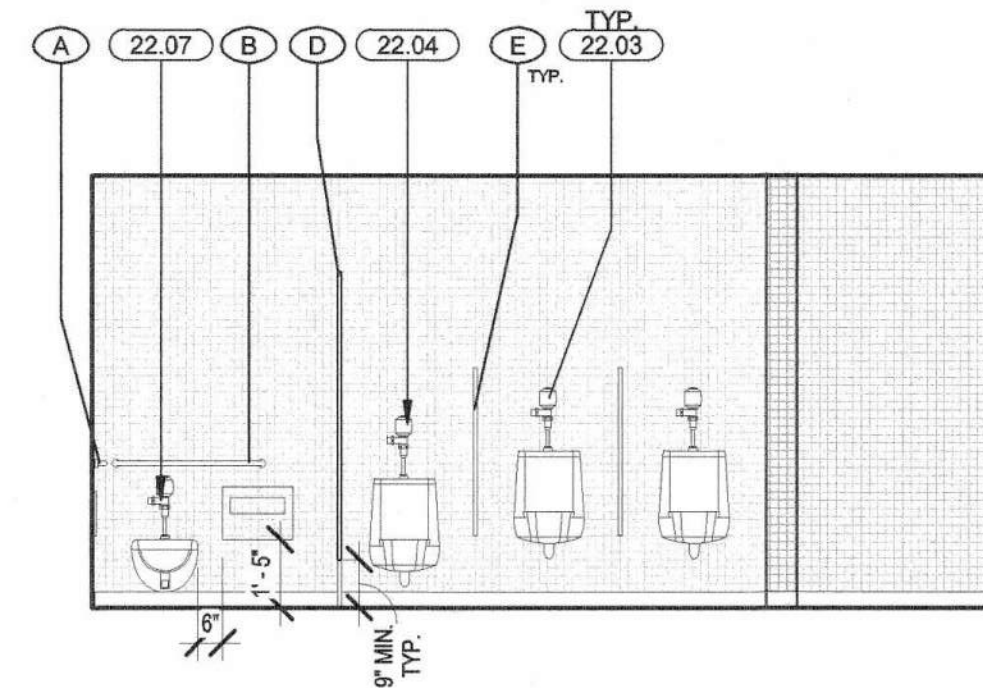

INTERIOR ELEVATION | 1/4" = 1'-0" | 04

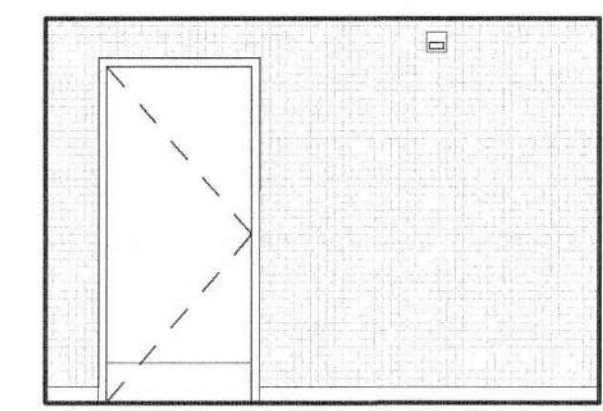

INTERIOR ELEVATION | 1/4" = 1'-0" | 05

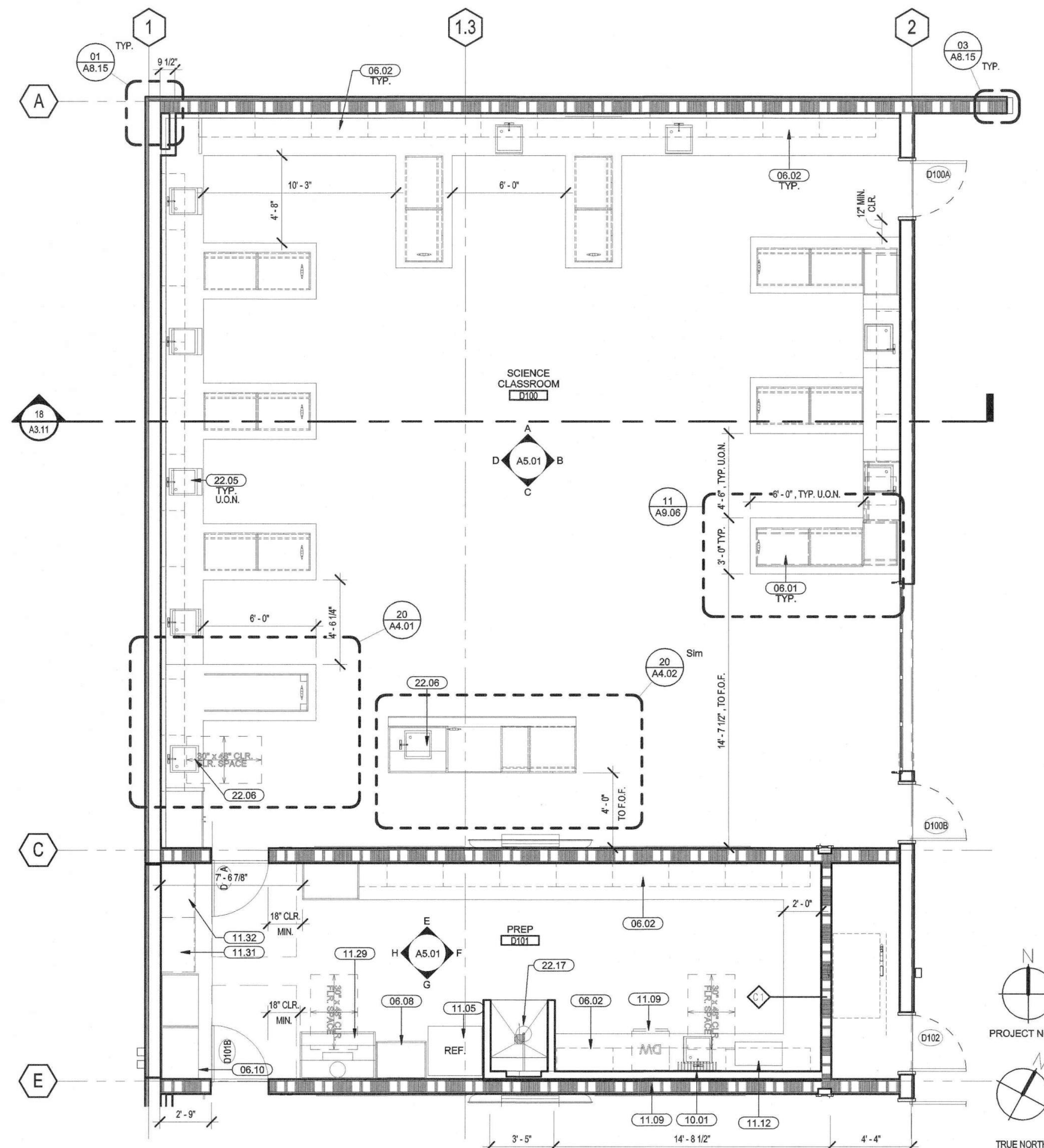

ENLARGED PLAN - D100 SCIENCE CLASSROOM | 1/4" = 1'-0" | 01

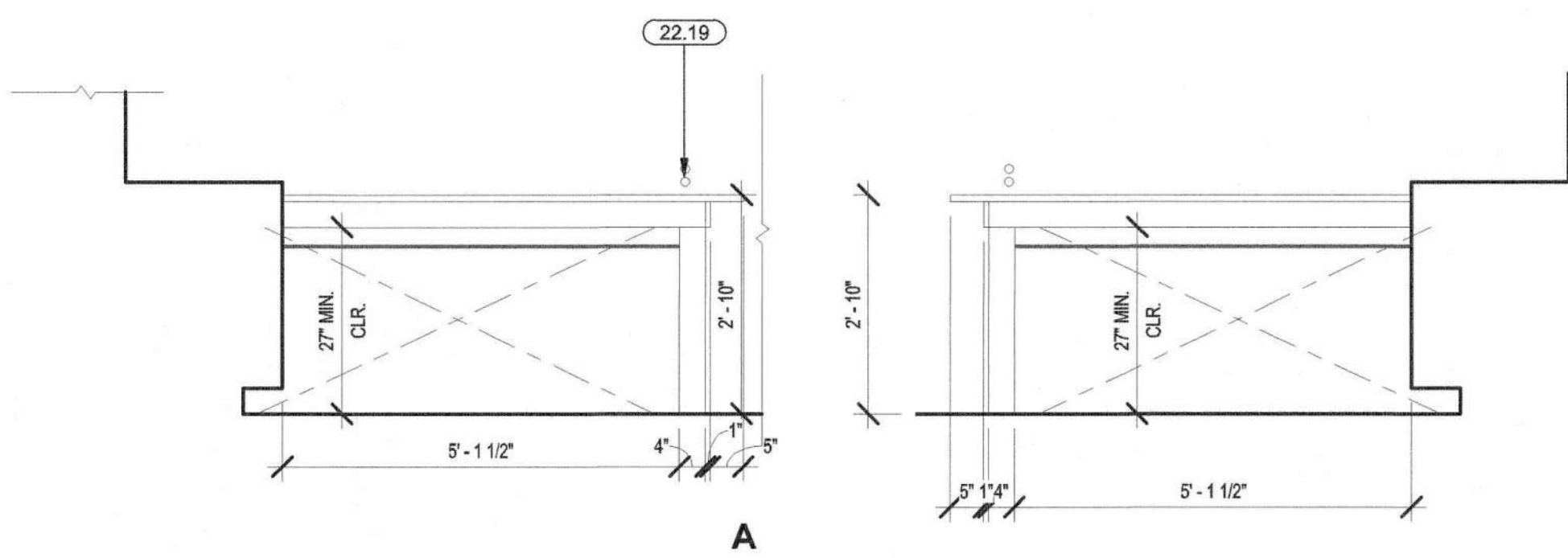

A

C

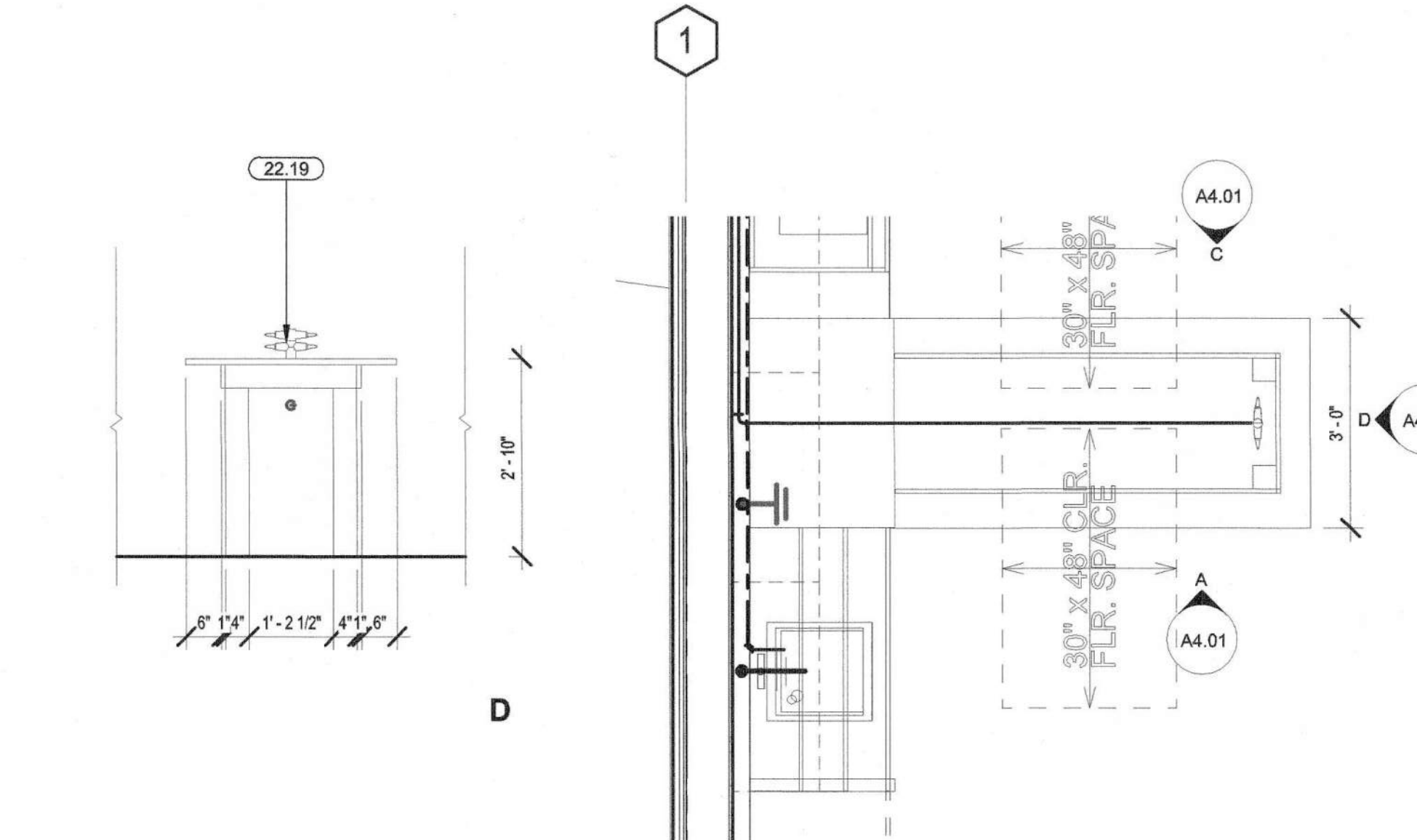

ENLARGED PLAN - D100 SCIENCE CLASSROOM - ADA PENINSULA | 1/2" = 1'-0" | 20

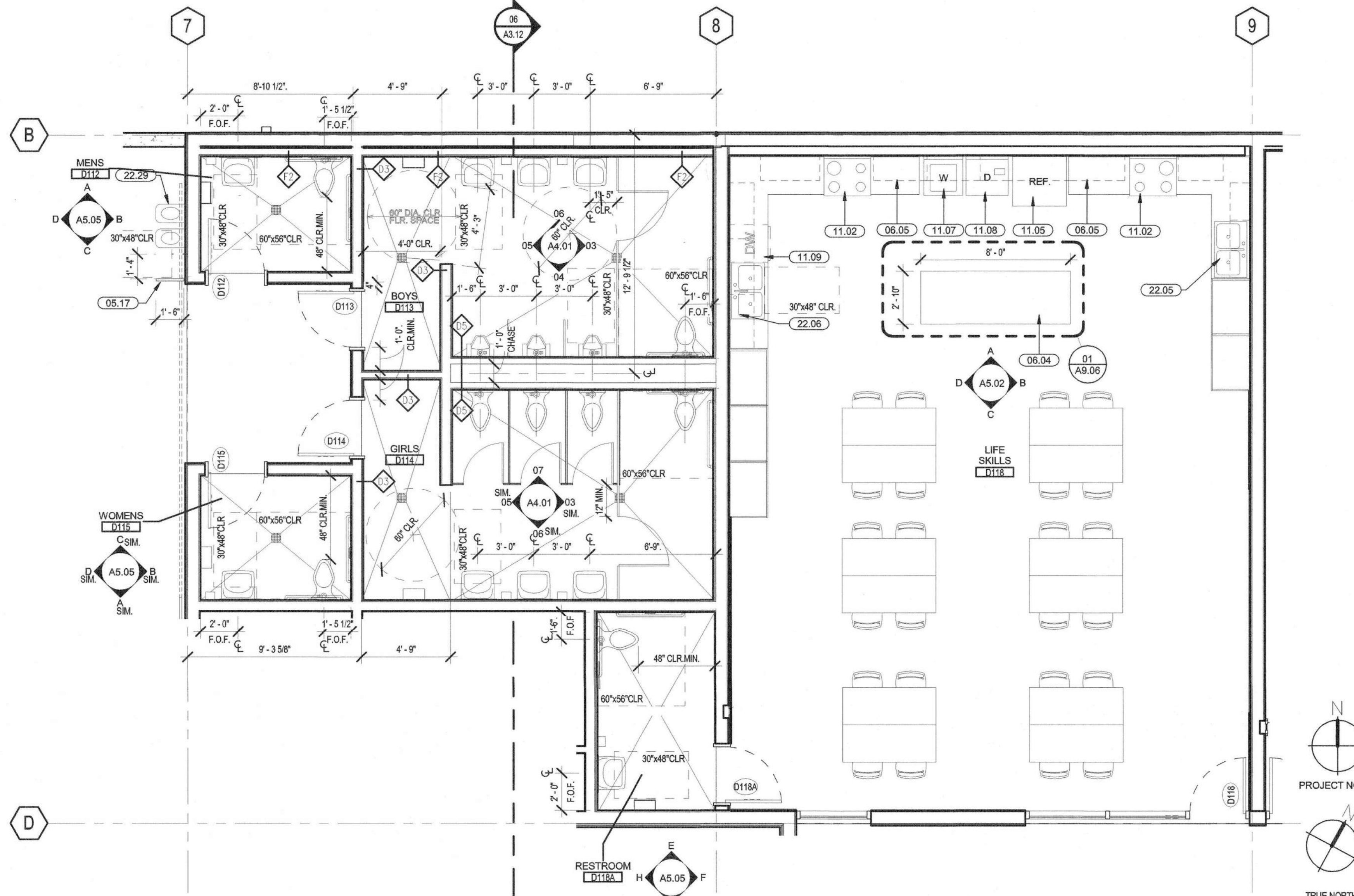

ENLARGED PLAN - RESTROOMS | 1/4" = 1'-0" | 02

05.17	SIDE RAIL, SEE LANDSCAPE DWGS.
06.01	LAB CASEWORK: EPOXY RESIN COUNTER, REFER TO INTERIOR FINISH PLANS
06.02	LAB CASEWORK: UPPER & LOWER CABINETS, REFER TO INTERIOR FINISH PLANS
06.04	CASEWORK: COUNTER, REFER TO INTERIOR FINISH PLANS
06.05	UPPER & LOWER CABINETS, REFER TO INTERIOR FINISH PLANS
06.08	CASEWORK: FULL HEIGHT CABINET CLOSET, REFER TO INTERIOR FINISH PLANS
06.10	CASEWORK: CABINETS WITH OPEN SHELVING
10.01	PEBBLEBOARD AND DRYING RACK
11.02	ADA DOMESTIC KITCHEN RANGE, RE: 24/A8.05 (SEE 30" DROP-IN ELECTRIC RANGE)
11.06	ADA RESIDENTIAL SIDE-BY-SIDE REFRIGERATOR (N.I.C.)
11.07	ADA CLOTHES WASHER (N.I.C.)
11.08	ADA CLOTHES DRYER (N.I.C.)
11.09	ADA DISHWASHER (N.I.C.)
11.12	ADA MICROWAVE (N.I.C.)
11.29	LABORATORY FUME HOOD, KEVALINEE H09-5448000, OR EQ., SEE ENGINEER DWGS FOR PLUM, MECH & ELEC. CONNECTIONS.
11.31	CHEMICAL STORAGE CABINET, FLAMMABLES
11.32	CHEMICAL STORAGE CABINET, CORROSIVES
22.03	URINAL - REFER TO PLUMBING FIXTURE SCHEDULE
22.04	ACCESSIBLE URINAL - REFER TO PLUMBING FIXTURE SCHEDULE
22.05	SINK - REFER TO PLUMBING FIXTURE SCHEDULE
22.06	ACCESSIBLE SINK - REFER TO PLUMBING FIXTURE SCHEDULE
22.07	ACCESSIBLE TOILET - REFER TO PLUMBING FIXTURE SCHEDULE
22.08	TOILET - REFER TO PLUMBING FIXTURE SCHEDULE
22.17	EMERGENCY EYEWASH AND SHOWER STATION, RE: 03/A8.06
22.19	COUNTERMOUNTED LABORATORY GAS TURRET
22.29	H/LOW ADA DRINKING FOUNTAIN, SEE 20/A8.15
22.30	PROVIDE UNDER SINK PIPE INSULATION PROTECTION AT EXPOSED PIPES

KEYNOTES

SYMBOL	DESCRIPTION	MANUFACTURER/ITEM NUMBER	REMARKS
(A)	GRAB BAR, 48"	BOBRICK B-5906 X 48	BACKING RE: 03/A8.02
(B)	GRAB BAR, 36"	BOBRICK B-5906 X 36	BACKING RE: 03/A8.02
(C)	TOILET TISSUE DISPENSER	BOBRICK B-3888	SEMI-RECESSED
(C2)	TOILET TISSUE DISPENSER	O.F.C.I.	SURFACE MTD., FOR NON-ACCESSIBLE STALLS ONLY
(C3)	DOUBLE SIDED TOILET TISSUE DISPENSER	BOBRICK B-386	SURFACE MTD., FOR SEMI-AMBULATORY & ADJACENT NON-ACCESSIBLE STALLS ONLY
(D)	TOILET PARTITION COLOR: SC02 DESERT BEIGE	BOBRICK 1090 "SIERRA SERIES"	OVERHEAD BRACED CONT. HINGES, RE: 15/A8.02
(E)	URINAL PARTITION COLOR: SC02 DESERT BEIGE	BOBRICK 1090 "SIERRA SERIES"	WALL MTD., CONT. HINGES, RE: 15/A8.02
(F)	ELECTRIC HAND DRYER	DYSON AIR BLADE V	SURFACE MTD.
(G)	SEAT COVER DISPENSER	BOBRICK B-221	SURFACE MTD.
(H)	MIRROR 24" X 36"	BOBRICK B-165 TYPE 430	SURFACE MTD., FOR STAFF RESTROOMS ONLY
(I)	LIQUID SOAP DISPENSER	BOBRICK B-212	SURFACE MTD.
(J1)	SANITARY NAPKIN DISPOSAL	BOBRICK B-3503	RECESSED
(J2)	SANITARY NAPKIN DISPOSAL	BOBRICK B-270	SURFACE MTD., FOR NON-ACCESSIBLE STALLS ONLY
(K)	WALL MOUNTED CLOTHES	BOBRICK B-218	SURFACE MTD. AT 48" A.F.F. MAX.

TOILET ACCESSORIES SCHEDULE

- F.O.F. FACE OF FINISH
- F.O.STD. FACE OF STUD
- F.O.SHTG. FACE OF SHEATHING
- FLOOR DRAIN
- CERAMIC TILE, REFER TO FINISH PLAN.
- 101 DENOTES DOOR NUMBER - REFER TO DOOR SCHEDULE, SHEET A8.01

LEGEND

- FOR INTERIOR FINISHES SEE FINISH FLOOR PLANS, FINISH LEGEND & INTERIOR ELEVATIONS.
- ALL WALL FINISHES TO BE P-1 AND B-1, U.N.O.
- ALL GYPSUM BOARD CEILINGS AND SOFFITS TO BE P-1, U.N.O.
- REFER TO FLOOR PLANS FOR WALL TYPES AND ADDITIONAL INFORMATION.
- ALL EXPOSED STRUCTURAL STEEL TO BE PAINTED P-1, U.N.O.
- ALL ACCENT WALL PAINT TO BE TERMINATED AT EITHER INSIDE CORNERS AND/OR REVEALS (SEE ELEVATIONS AS NOTED).
- ALIGN TILE JOINTS AT PERPENDICULAR WALLS, TYP.
- ALL WALL BASES IN RESTROOMS TO BE EPOXY COVERED, U.N.O.
- REFER TO SHEET A4.01 FOR FINISH AND RESTROOM ACCESSORIES SCHEDULE.
- FOR ACCESSIBLE TOILET FIXTURES AND ACCESSORY MOUNTING HEIGHTS: SEE 01/A8.02
- PROVIDE GRAB BAR SUPPORT PER 03/A8.02
- FOR TYPICAL DETAILS AT TILE WALL/FLOOR, SEE 16/A8.02
- FOR TYPICAL SWITCH & DEVICE ALIGNMENTS AT DOORS, SEE 24/A8.02
- ALL CABINETS TO HAVE LOCKS, KEYPED PER ROOM.
- ALL DIMENSIONS OF FIXTURES ARE FROM FACE OF FINISH (F.O.F.) TO CENTER OF FIXTURE U.N.O.
- "CL" SYMBOL AT WALLS REFERS TO THE CENTERLINE OF THE WALL STUD.
- ALL WALLS IN SINGLE AND MULTISTALL TOILETS TO RECEIVE FULL HEIGHT CERAMIC TILE SYSTEM.
- CONTRACTOR TO PROVIDE RECESSED/SEMI-RECESSED CONDITIONS (WHERE OCCURS) AND COORDINATE MOUNTING LOCATION FOR BACKING PLATES, RE: A8.02
- SLOPE FINISH FLOOR TO DRAIN 1/8" PER FT. MIN. & 1/4" PER FT. MAX. WHERE INDICATED, SEE SLAB PLANS & RE: 24/A8.11 FOR FLOOR DRAIN DETAILS.
- REFER TO MANUFACTURER'S TOILET ACCESSORY INSTALLATION AND OTHER MOUNTING INSTRUCTIONS AND PROVIDE WALL BACKING AND OTHER REQUIRED SUPPORT AS INDICATED THEREIN.
- REFER TO 14/A8.11 FOR ACCESSIBLE STALL AND 15/A8.11 FOR SEMI-AMBULATORY STALL INFORMATION. ALL ACCESSIBLE STALLS: TOILET PARTITION DOOR WIDTHS TO BE 36" (34" MIN. CLEAR) PARTITION STILE WIDTH SHALL NOT EXCEED 4". FLUSH VALVE TO BE LOCATED AT WIDE SIDE OF SPACE.
- INSTALL ONE COAT HOOK CENTERED ON THE BACK OF EVERY STALL DOOR @ 48" A.F.F.
- FOR SIGNAGE DETAILS AND MOUNTING HEIGHTS, RE: A10.11
- FOR PARTITION DETAILS, RE: A8.02
- PROVIDE CEMENTIOUS TILE BACKER BOARD AT ALL TILED WALLS.
- PROVIDE 5/8" MOLD RESISTANT GYP. BD. AT RESTROOM WALLS NOT RECEIVING TILE. PAINT P-1.

GENERAL NOTES

LPA
 LICENSED ARCHITECT
 STATE OF CALIFORNIA
 No. 40878
 1400 S. Bascom Avenue, Suite 150
 San Jose, California 95128
 P: 408.780.7200
 W: lpa.com
 E: lpa@lpa.com

IDENTIFICATION STAMP
 DIVISION OF THE STATE ARCHITECT
 APPL. # 01-116180
 AL: [Signature] TS: [Signature] SS: [Signature] LH
 DATE: 3.21.17
 FILE NUMBER: 43-110

BUILDING D SCIENCE AND CLASSROOM BUILDINGS, PIEDMONT HILLS HIGH SCHOOL
 1377 PIEDMONT RD
 SAN JOSE, CA 95132
 Developed for
 EAST SIDE UNION HIGH SCHOOL DISTRICT

These drawings were prepared by LPA, Inc. (LPA) under contract to the East Side Union High School District (ESUHD). LPA, Inc. is not responsible for any errors or omissions in these drawings or for any consequences arising therefrom. The user of these drawings shall be responsible for obtaining all necessary permits and for complying with all applicable laws, codes, and regulations. LPA, Inc. shall not be held liable for any damages, including consequential damages, arising out of the use of these drawings. © Copyright 2014

Date	Revision
03/08/2017	01
03/08/2017	02
03/08/2017	03
03/08/2017	04
03/08/2017	05
03/08/2017	06
03/08/2017	07
03/08/2017	08
03/08/2017	09
03/08/2017	10
03/08/2017	11
03/08/2017	12
03/08/2017	13
03/08/2017	14
03/08/2017	15
03/08/2017	16
03/08/2017	17
03/08/2017	18
03/08/2017	19
03/08/2017	20
03/08/2017	21
03/08/2017	22
03/08/2017	23
03/08/2017	24
03/08/2017	25

ENLARGED PLANS

A4.01

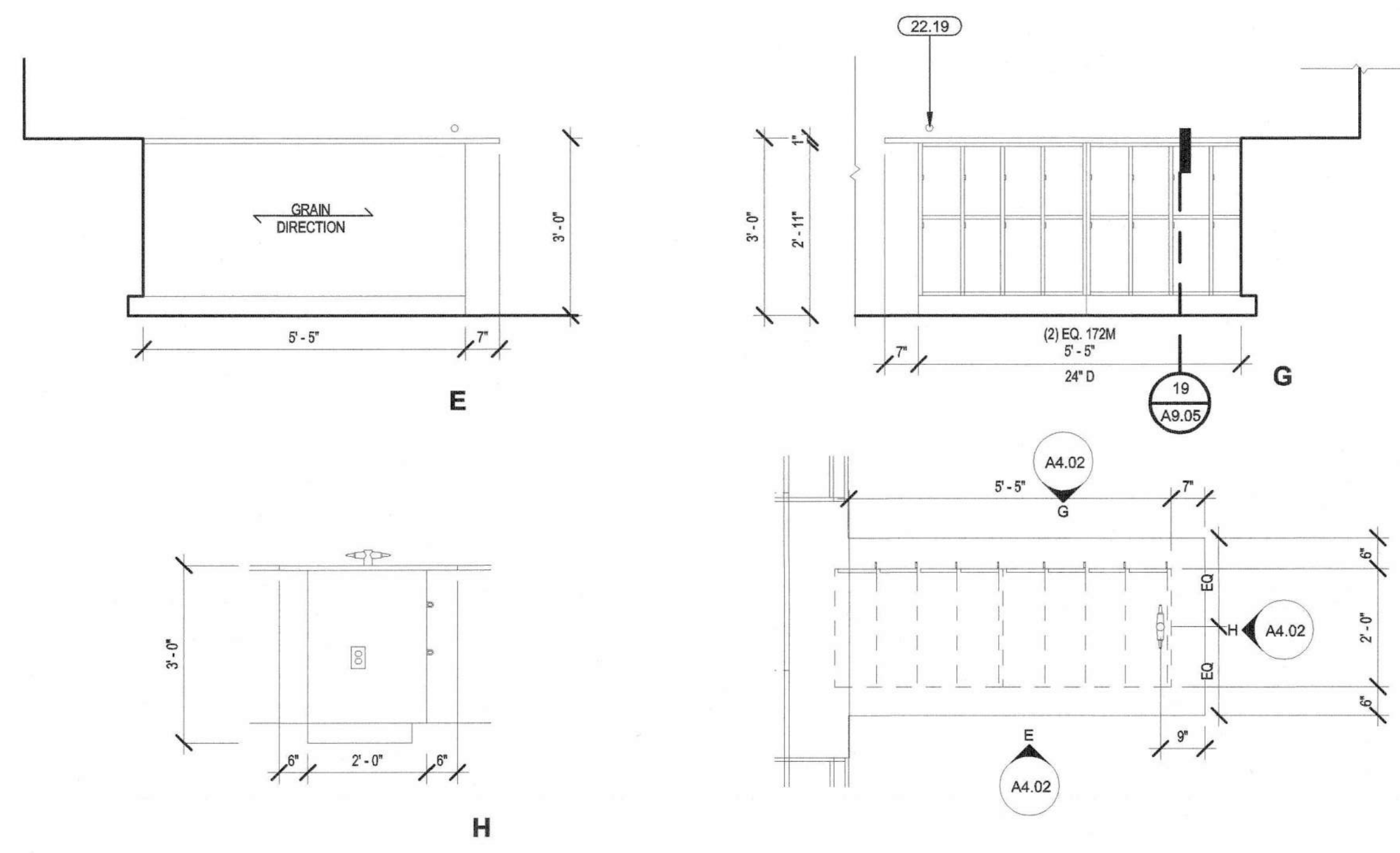

ENLARGED PLAN - D103 SCIENCE CLASSROOM - PENINSULA 1/2" = 1'-0" 18

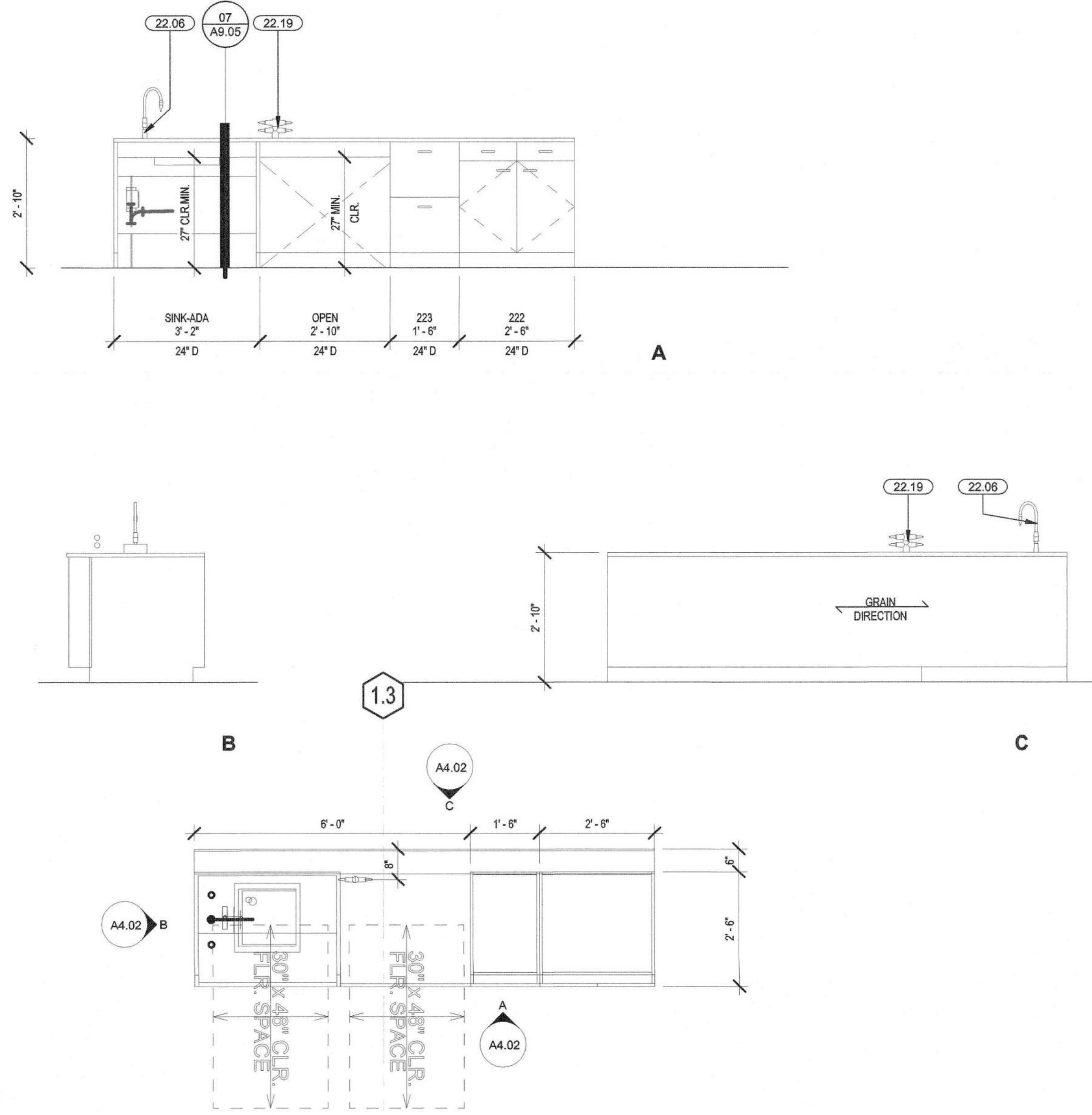

ENLARGED PLAN - D100 SCIENCE CLASSROOM - DEMO TABLE 1/2" = 1'-0" 20

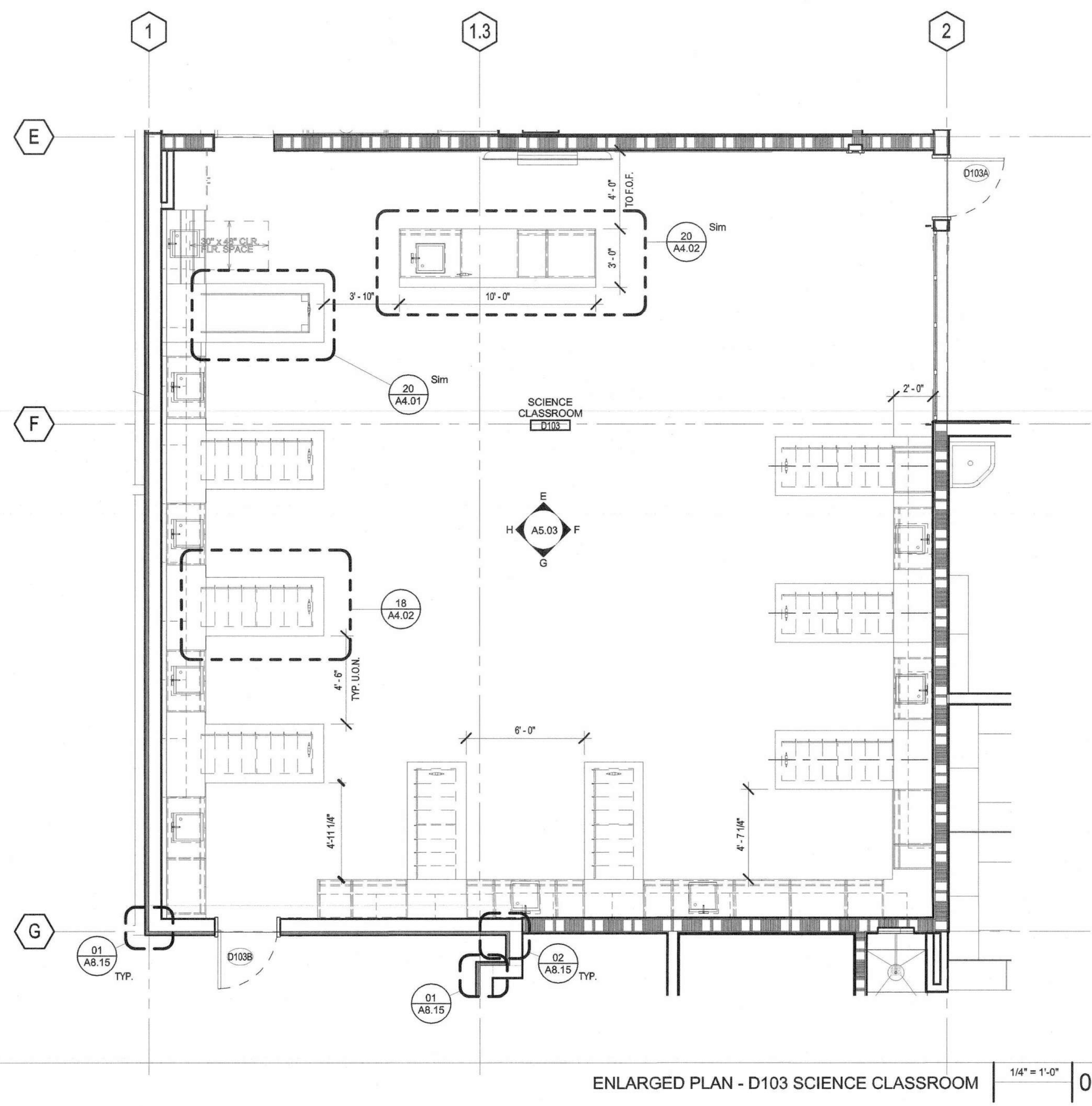

ENLARGED PLAN - D103 SCIENCE CLASSROOM 1/4" = 1'-0" 01

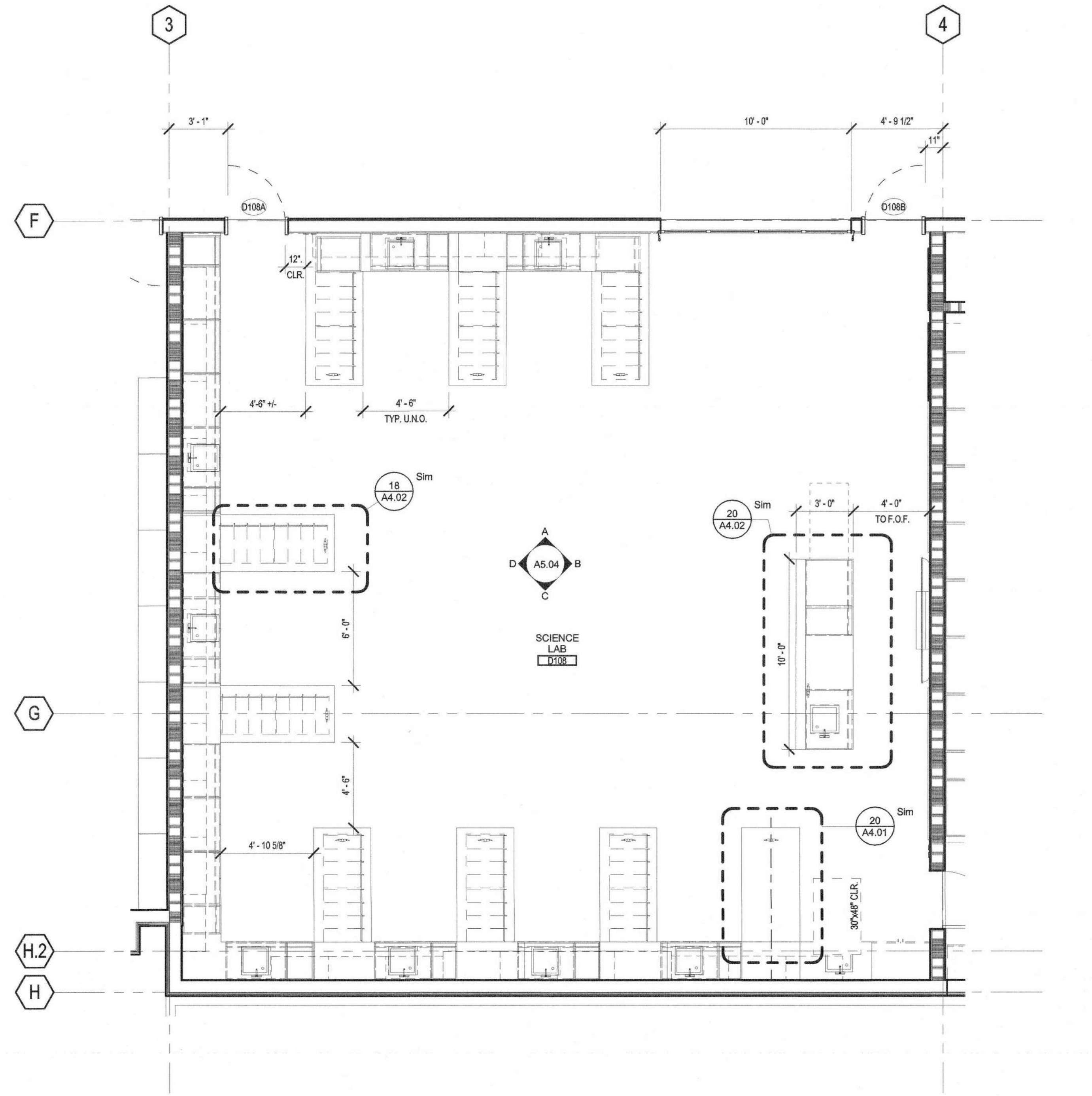

ENLARGED PLAN - SCIENCE CLASSROOM D108 & D111 (MIRROR), PREP D109 1/4" = 1'-0" 02

22.06	ACCESSIBLE SINK - REFER TO PLUMBING FIXTURE SCHEDULE
22.19	COUNTER-MOUNTED LABORATORY GAS TURRET

KEYNOTES

101 DENOTES DOOR NUMBER - REFER TO DOOR SCHEDULE, SHEET A6.01

ALIGN

WALL FINISH

NOTE: SEE A2.31 & A2.32 FOR FINISH LEGEND.

FINISH LEGEND

- ALL WALL FINISHES TO BE P-1 AND B-1, U.N.O.
- ALL GYPSUM BOARD CEILINGS AND SOFFITS TO BE P-1, U.N.O.
- REFER TO FLOOR PLANS FOR WALL TYPES AND ADDITIONAL INFORMATION.
- ALL EXPOSED STRUCTURAL STEEL TO BE PAINTED P-1, U.N.O.
- ALL ACCENT WALL PAINT TO BE TERMINATED AT EITHER INSIDE CORNERS AND/OR REVEALS (SEE ELEVATIONS AS NOTED).
- ALIGN TILE JOINTS AT PERPENDICULAR WALLS, TYP.
- ALL WALL BASES IN RESTROOMS TO BE EPOXY COVED, U.N.O.
- REFER TO SHEET A4.01 FOR FINISH AND RESTROOM ACCESSORIES SCHEDULE.
- PROVIDE GRAB BAR SUPPORT PER 03/A9.02
- FOR TYPICAL DETAILS AT TILE WALL/FLOOR, SEE 16/A9.02
- FOR ACCESSIBLE TOILET FIXTURES AND ACCESSORY MOUNTING HEIGHTS, SEE 01/A9.02
- FOR TYPICAL SWITCH & DEVICE ALIGNMENTS AT DOORS, SEE 24/A9.02
- ALL CABINETS TO HAVE LOCKS, KEYED PER ROOM.

GENERAL NOTES



CERTIFICATION STAMP
 DIVISION OF THE STATE ARCHITECT
 APPL. #: 01-116180
 DATE: 3.21.17
 FILE NUMBER: 43-110

BUILDING D SCIENCE AND CLASSROOM BUILDINGS, PIEDMONT HILLS HIGH SCHOOL
 1377 PIEDMONT RD
 SAN JOSE, CA 95132
 Developed for EAST SIDE UNION HIGH SCHOOL DISTRICT

THIS DOCUMENT IS THE PROPERTY OF LPA AND IS TO BE USED ONLY FOR THE PROJECT AND SITE SPECIFICALLY IDENTIFIED HEREIN. IT IS NOT TO BE REPRODUCED, COPIED, OR TRANSMITTED IN ANY FORM OR BY ANY MEANS, ELECTRONIC OR MECHANICAL, INCLUDING PHOTOCOPYING, RECORDING, OR BY ANY INFORMATION STORAGE AND RETRIEVAL SYSTEM, WITHOUT THE WRITTEN PERMISSION OF LPA. LPA AND ITS CONSULTANTS SHALL NOT BE RESPONSIBLE FOR ANY DAMAGE TO PERSONS OR PROPERTY ARISING FROM THE USE OF THIS DOCUMENT. THE USER OF THIS DOCUMENT SHALL BE RESPONSIBLE FOR OBTAINING ALL NECESSARY PERMITS AND APPROVALS FROM THE APPROPRIATE AGENCIES AND AUTHORITIES. THE USER OF THIS DOCUMENT SHALL BE RESPONSIBLE FOR OBTAINING ALL NECESSARY PERMITS AND APPROVALS FROM THE APPROPRIATE AGENCIES AND AUTHORITIES. THE USER OF THIS DOCUMENT SHALL BE RESPONSIBLE FOR OBTAINING ALL NECESSARY PERMITS AND APPROVALS FROM THE APPROPRIATE AGENCIES AND AUTHORITIES.

Date	Revision
03/12/16	SCHEMATIC DESIGN
06/12/16	DESIGN DEVELOPMENT
06/12/16	50% CONSTRUCTION DOCUMENTS
07/22/16	85% CONSTRUCTION DOCUMENTS
03/08/17	DSA BACKCHECK
03/08/17	DSA APPROVAL

Job No.	1602010
Date	03/08/2017
Checked by	Checker
Scale	As Indicated

ENLARGED PLANS

A4.02

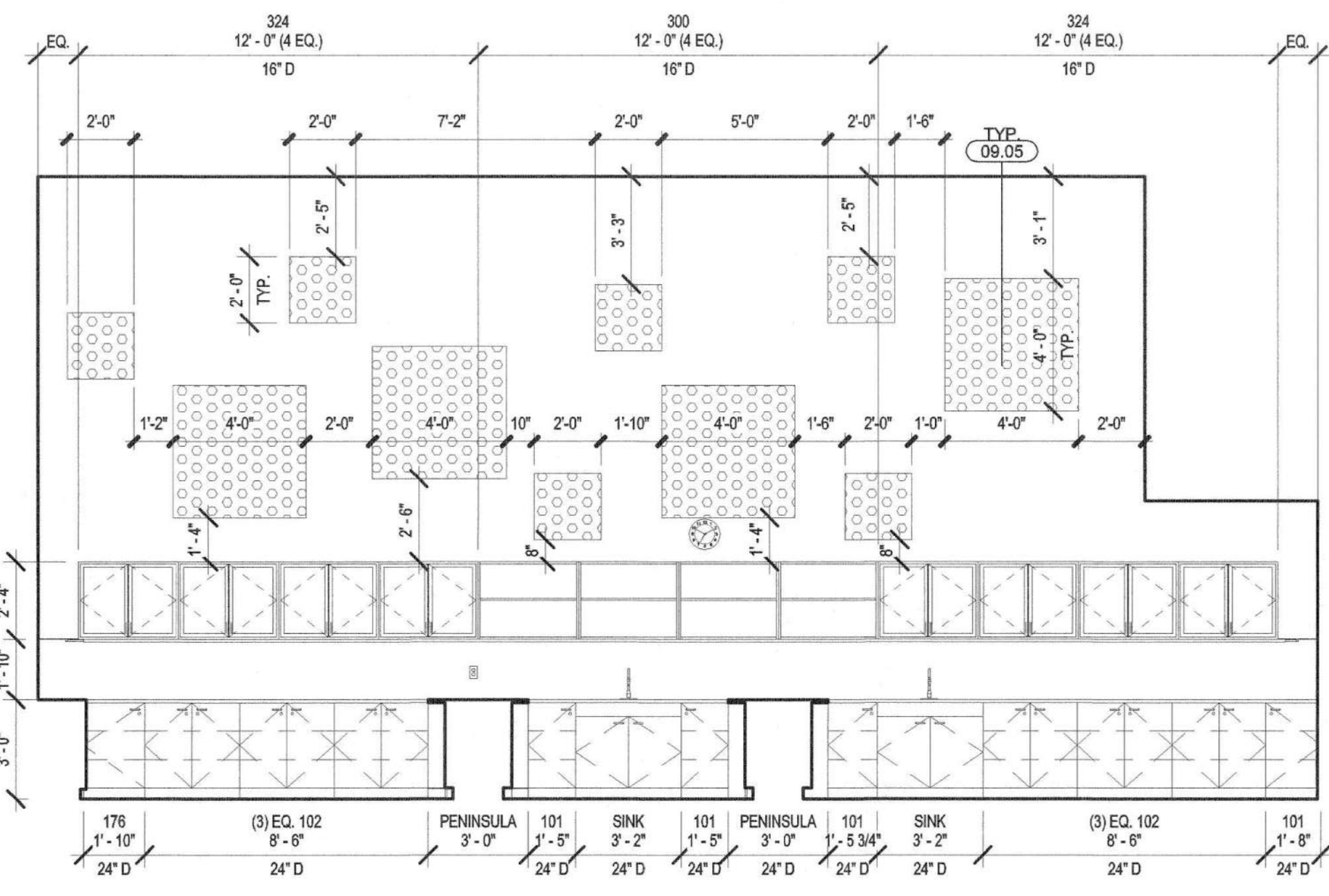

D100 SCIENCE CLASSROOM - NORTH 1/4" = 1'-0" A

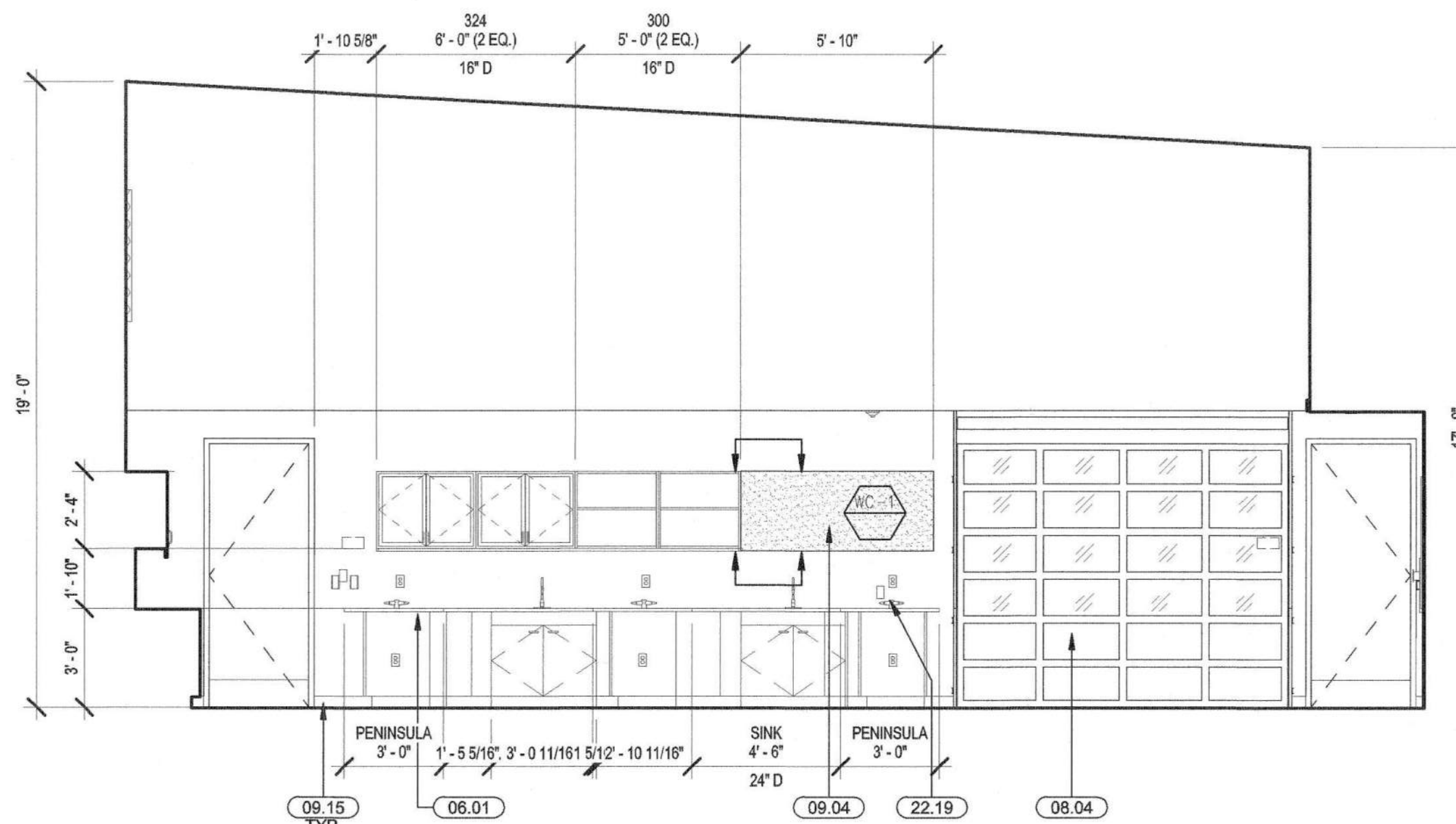

D100 SCIENCE CLASSROOM - EAST 1/4" = 1'-0" B

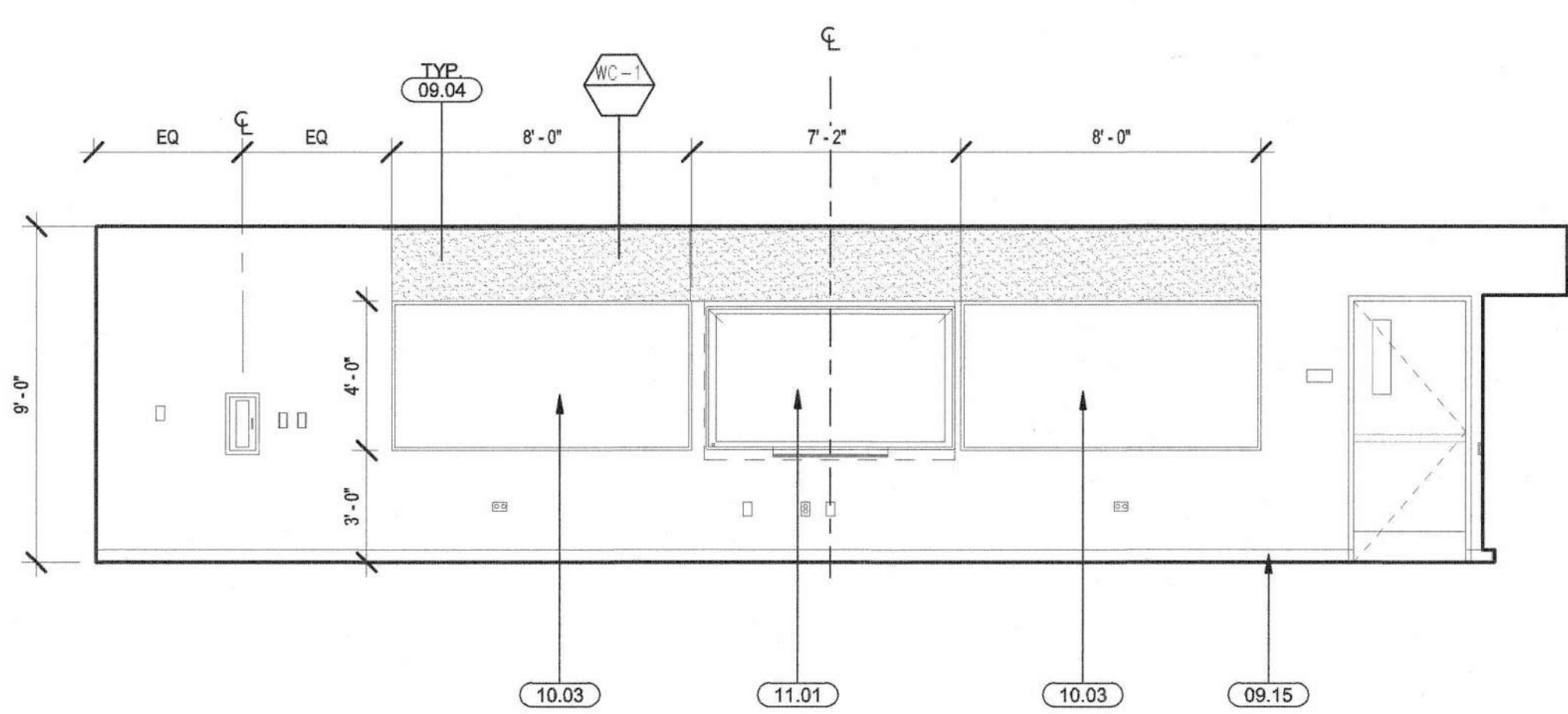

D100 SCIENCE CLASSROOM - SOUTH 1/4" = 1'-0" C

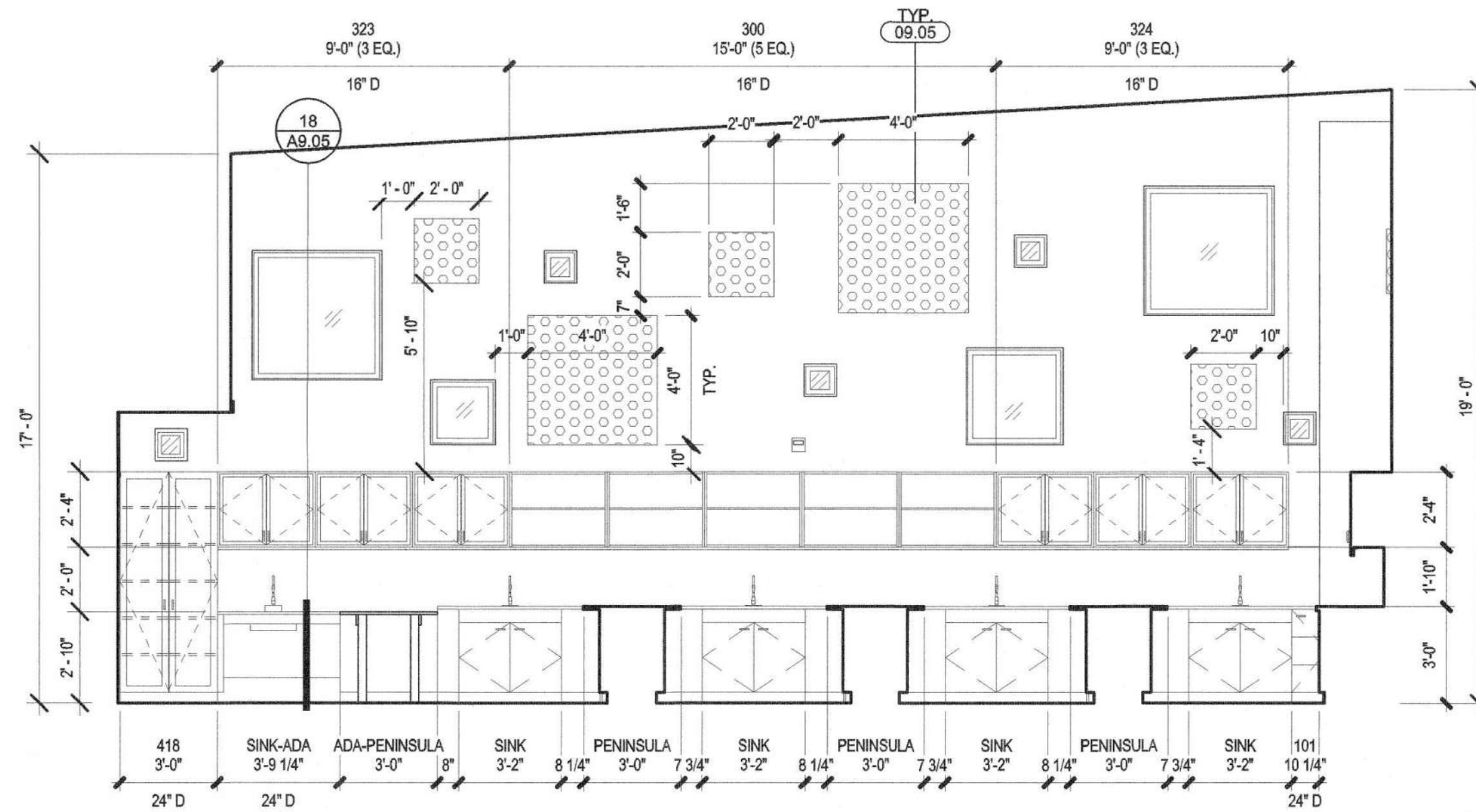

D100 SCIENCE CLASSROOM - WEST 1/4" = 1'-0" D

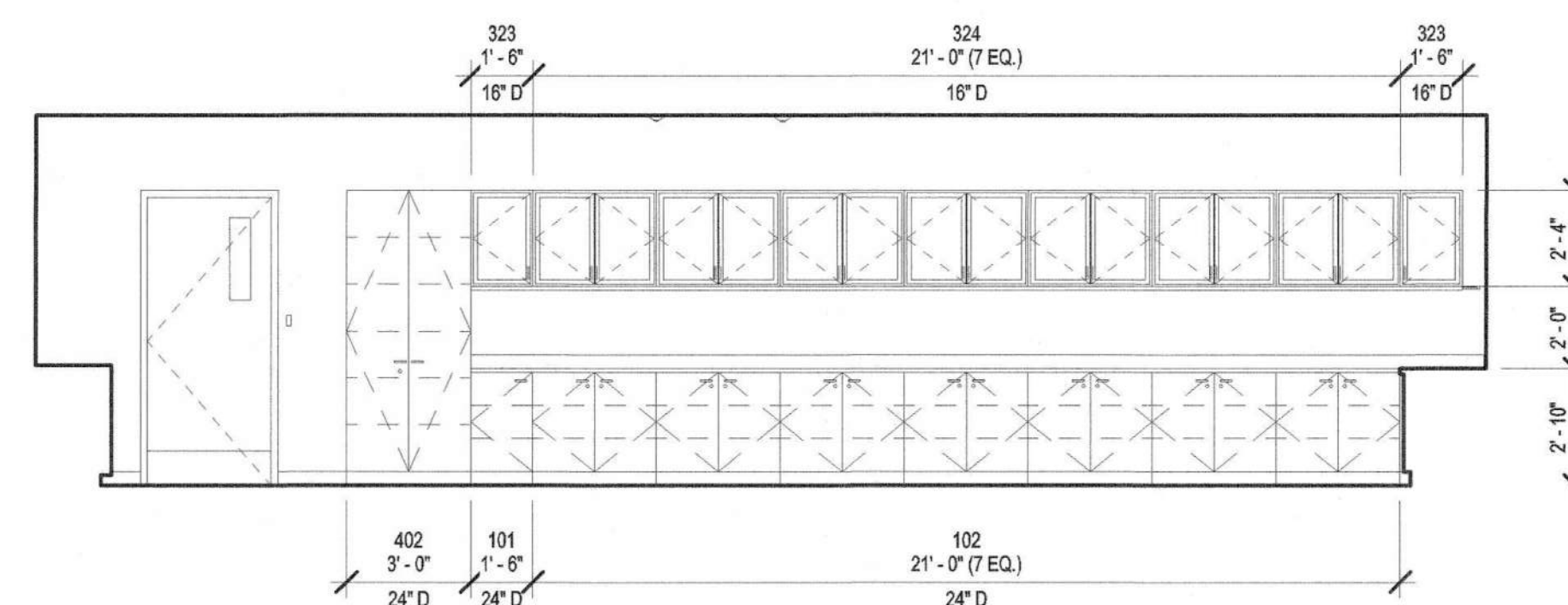

D101 PREP - NORTH (D109 PREP SIM.) 1/4" = 1'-0" E

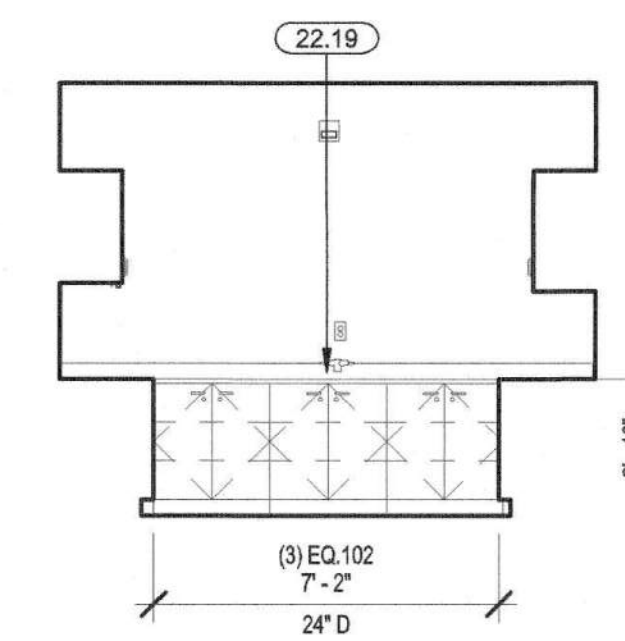

D101 PREP - EAST (D109 PREP SIM.) 1/4" = 1'-0" F

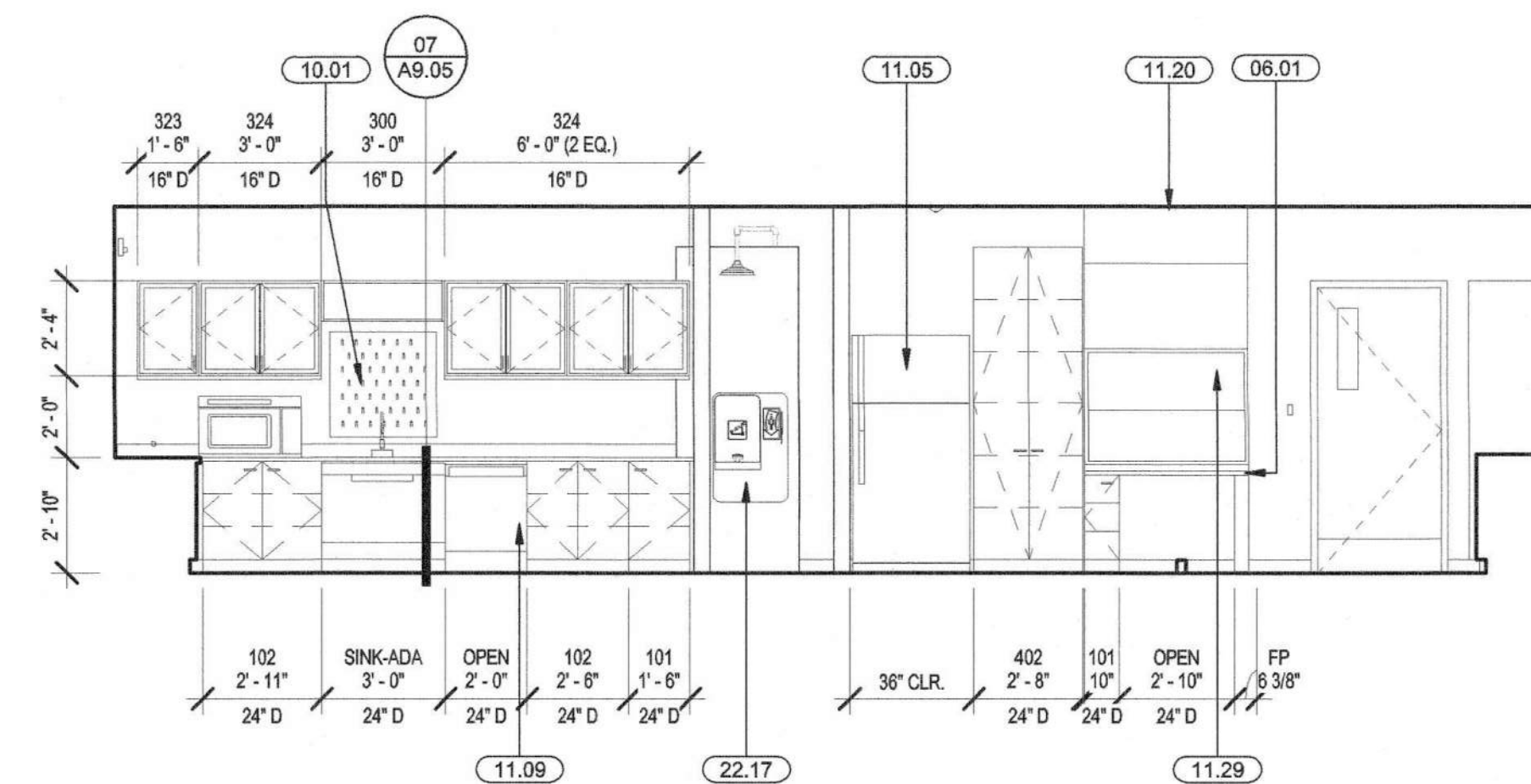

D101 PREP - SOUTH (D109 PREP SIM.) 1/4" = 1'-0" G



D101 PREP - WEST (D109 PREP SIM.) 1/4" = 1'-0" H

06.01	LAB CASEWORK: EPOXY RESIN COUNTER, REFER TO INTERIOR FINISH PLANS
08.10	CASEWORK: CABINETS WITH OPEN SHELVING
08.04	OVERHEAD SECTIONAL GLAZED ALUMINUM DOORS WITH STANDARD LIFT-MOTORIZED
09.04	1/2" TACKABLE WALL PANEL, RE: 10/A9.02
09.05	1" FABRIC-WRAPPED ACOUSTICAL WALL PANELS, RE: 14/A9.02
09.15	4" RUBBER BASE
10.01	PEDESTAL AND DRYING RACK
10.03	4'-0" X 8'-0" FIXED MARKERBOARD, RE: 22/A9.02
11.01	WALL MOUNTED INTERACTIVE FLAT SCREEN, 70" DIAGONAL, RE: 22/A9.02
11.05	ADA RESIDENTIAL SIDE-BY-SIDE REFRIGERATOR (N.I.C.)
11.09	ADA DISHWASHER (N.I.C.)
11.12	ADA MICROWAVE (N.I.C.)
11.20	PAINTED SHEET METAL ENCLOSURE FOR FUME HOOD DUCT.
11.29	LABORATORY FUME HOOD, KEWAUNEE H09-548800, OR EQ., SEE ENGINEER DWGS FOR PLUM, MECH & ELEC. CONNECTIONS.
11.31	CHEMICAL STORAGE CABINET, FLAMMABLES, W/ DL-LISTINGS 12.75
11.32	CHEMICAL STORAGE CABINET, CORROSIVES, W/ DL-LISTING 12.75
22.06	ACCESSIBLE SINK - REFER TO PLUMBING FIXTURE SCHEDULE
22.17	EMERGENCY EYEWASH AND SHOWER STATION, RE: 03/A9.06
22.19	COUNTER-MOUNTED LABORATORY GAS TURRET

KEYNOTES

101 DENOTES DOOR NUMBER - REFER TO DOOR SCHEDULE, SHEET A6.01

ALIGN

WALL FINISH

NOTE: SEE A2.31 & A2.32 FOR FINISH LEGEND.

FINISH LEGEND

1. ALL WALL FINISHES TO BE P-1 AND B-1, U.N.O.
2. ALL GYPSUM BOARD CEILINGS AND SOFFITS TO BE P-1, U.N.O.
3. REFER TO FLOOR PLANS FOR WALL TYPES AND ADDITIONAL INFORMATION.
4. ALL EXPOSED STRUCTURAL STEEL TO BE PAINTED P-1, U.N.O.
5. ALL ACCENT WALL PAINT TO BE TERMINATED AT EITHER INSIDE CORNERS AND/OR REVEALS (SEE ELEVATIONS AS NOTED).
6. ALIGN TILE JOINTS AT PERPENDICULAR WALLS, TYP.
7. ALL WALL BASES IN RESTROOMS TO BE EPOXY COVERED, U.N.O.
8. REFER TO SHEET A4.01 FOR FINISH AND RESTROOM ACCESSORIES SCHEDULE.
9. PROVIDE GRAB BAR SUPPORT PER 03/A9.02
10. FOR TYPICAL DETAILS AT TILE WALL/FLOOR, SEE 16/A9.02
11. FOR ACCESSIBLE TOILET FIXTURES AND ACCESSORY MOUNTING HEIGHTS; SEE 01/A9.02
12. FOR TYPICAL SWITCH & DEVICE ALIGNMENTS AT DOORS, SEE 24/A9.02
13. ALL CABINETS TO HAVE LOCKS, KEYPED PER ROOM.

GENERAL NOTES

LPA ARCHITECTS

1408 766 7200
www.lpaarch.com
l.pa@lpaarch.com

650 South Market Street, Suite 150
San Jose, California 95113



IDENTIFICATION STAMP	
DIVISION OF THE STATE ARCHITECT	
APPL. #:	01-116180
AC. NO.:	2017.03.02
DATE:	3.21.17
FILE NUMBER:	43-110

BUILDING D SCIENCE AND CLASSROOM BUILDINGS, PIEDMONT HILLS HIGH SCHOOL

1377 PIEDMONT RD
SAN JOSE, CA 95132

Developed for
EAST SIDE UNION HIGH SCHOOL DISTRICT

This set of plans and documents are prepared by LPA Architects and are intended for the use of the architect, engineer, contractor, and other professionals in the construction industry. The user of these plans and documents is responsible for obtaining all necessary permits and approvals from the appropriate authorities. LPA Architects and its staff shall not be held responsible for any errors or omissions in these plans and documents. All dimensions are in feet and inches unless otherwise noted.

PROJECT DOCUMENT DESIGN: 03/08/17
SCHEMATIC DESIGN: 03/08/17
DESIGN DEVELOPMENT: 05/08/17
50% CONSTRUCTION DOCUMENTS: 06/27/17
85% CONSTRUCTION DOCUMENTS: 07/27/17
DSA B/CHECK: 03/08/17
DSA APPROVAL: 03/08/17

Date	
Revision	

Job No.	1602010
Date	03/08/2017
Checked by	Checker
Scale	1/4" = 1'-0"

Interior Elevations

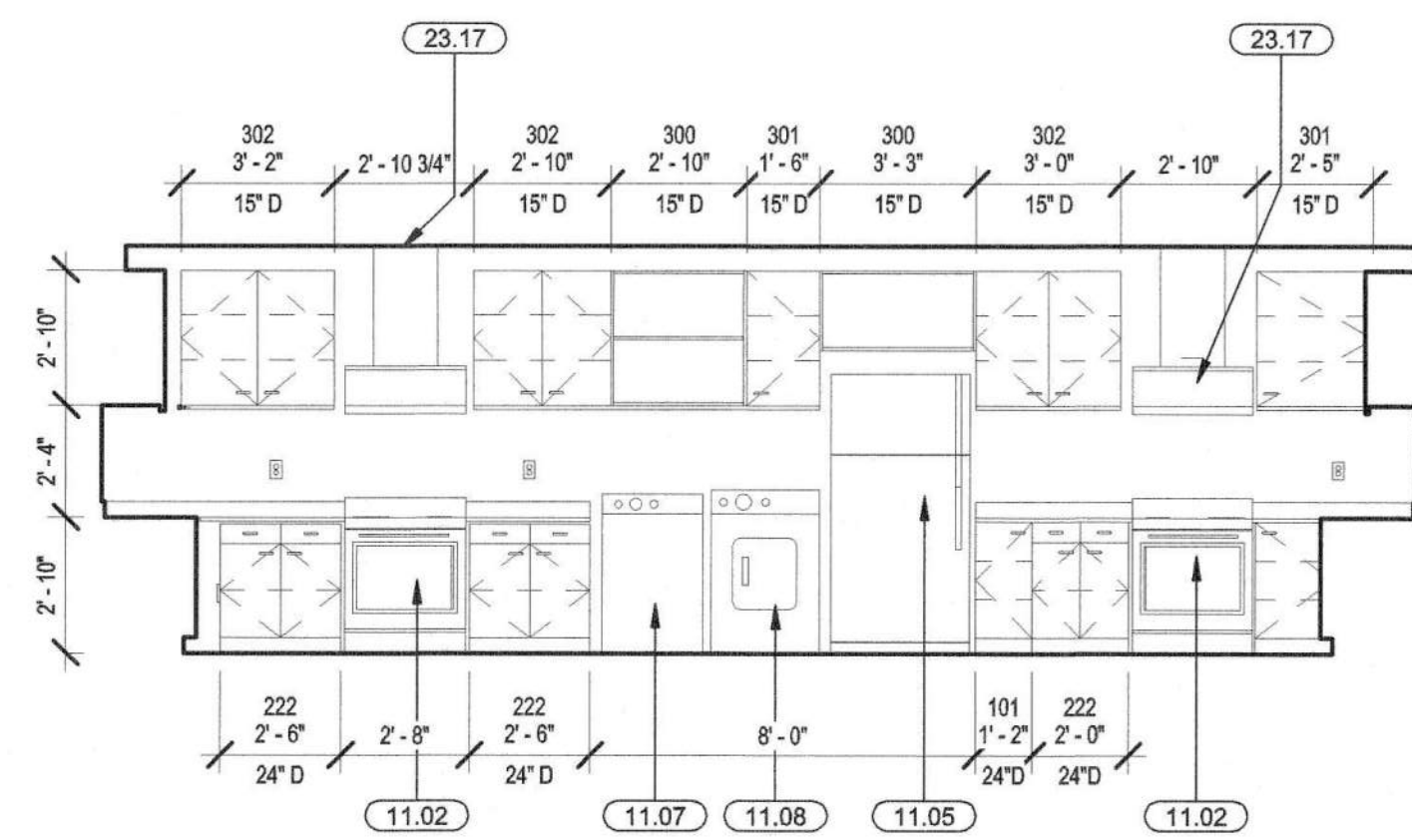

D118 LIFE SKILLS - NORTH 1/4" = 1'-0" A

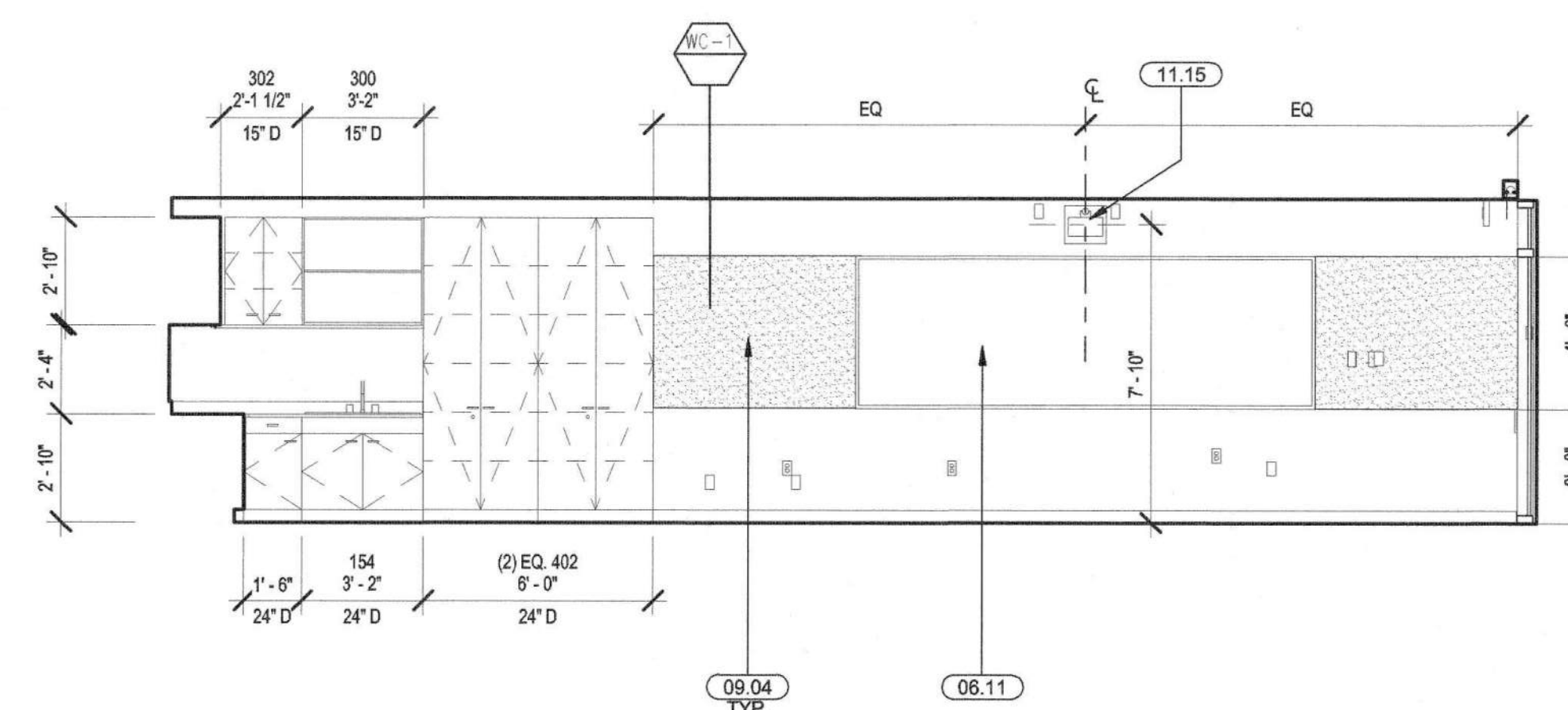

D118 LIFE SKILLS - EAST 1/4" = 1'-0" B

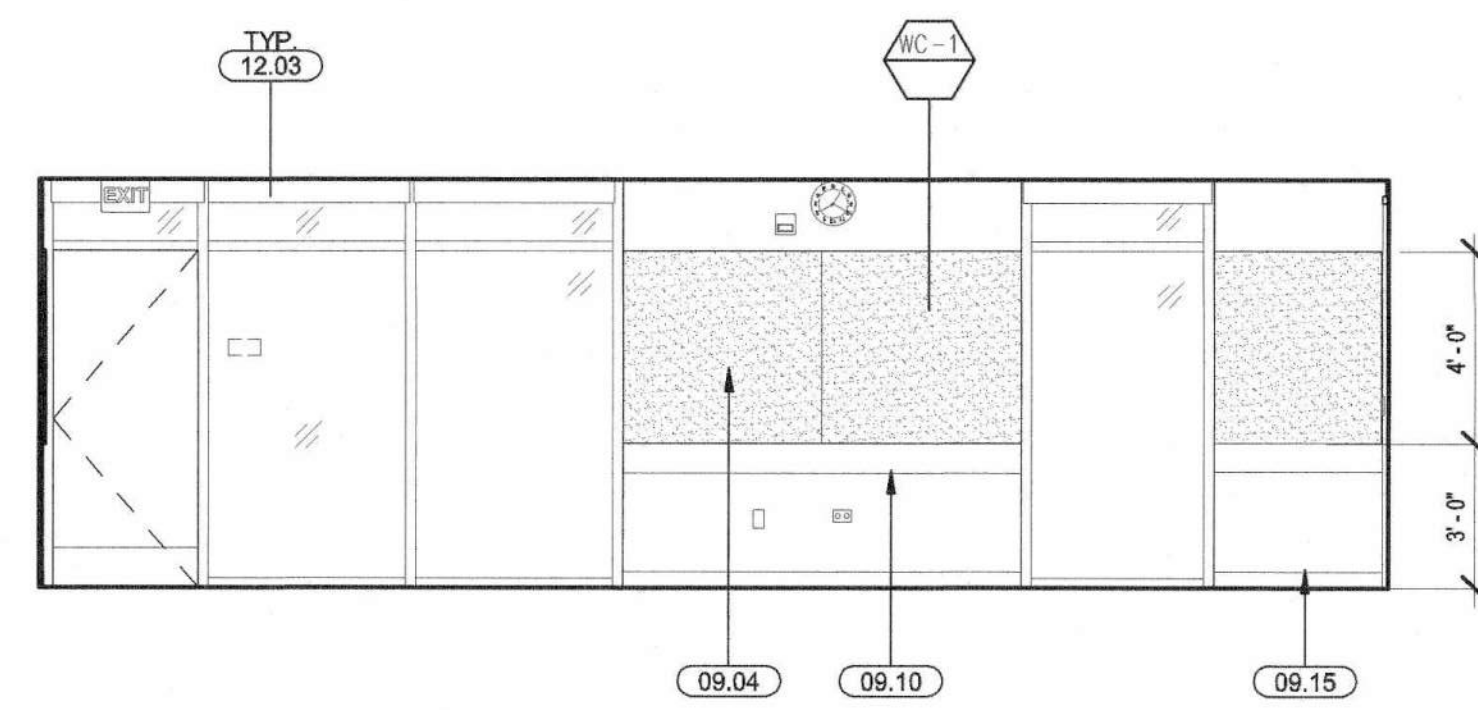

D118 LIFE SKILLS - SOUTH 1/4" = 1'-0" C

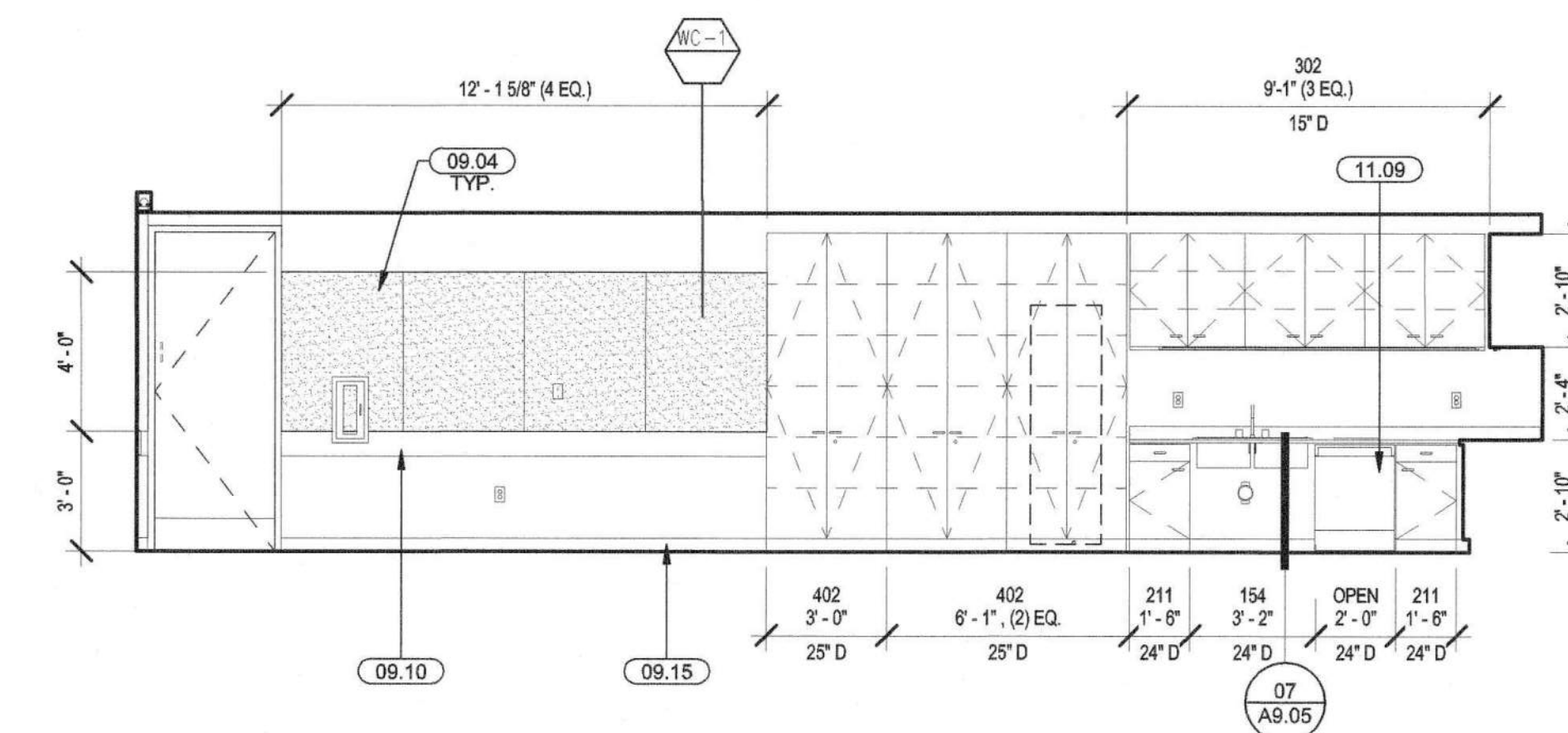

D118 LIFE SKILLS - WEST 1/4" = 1'-0" D

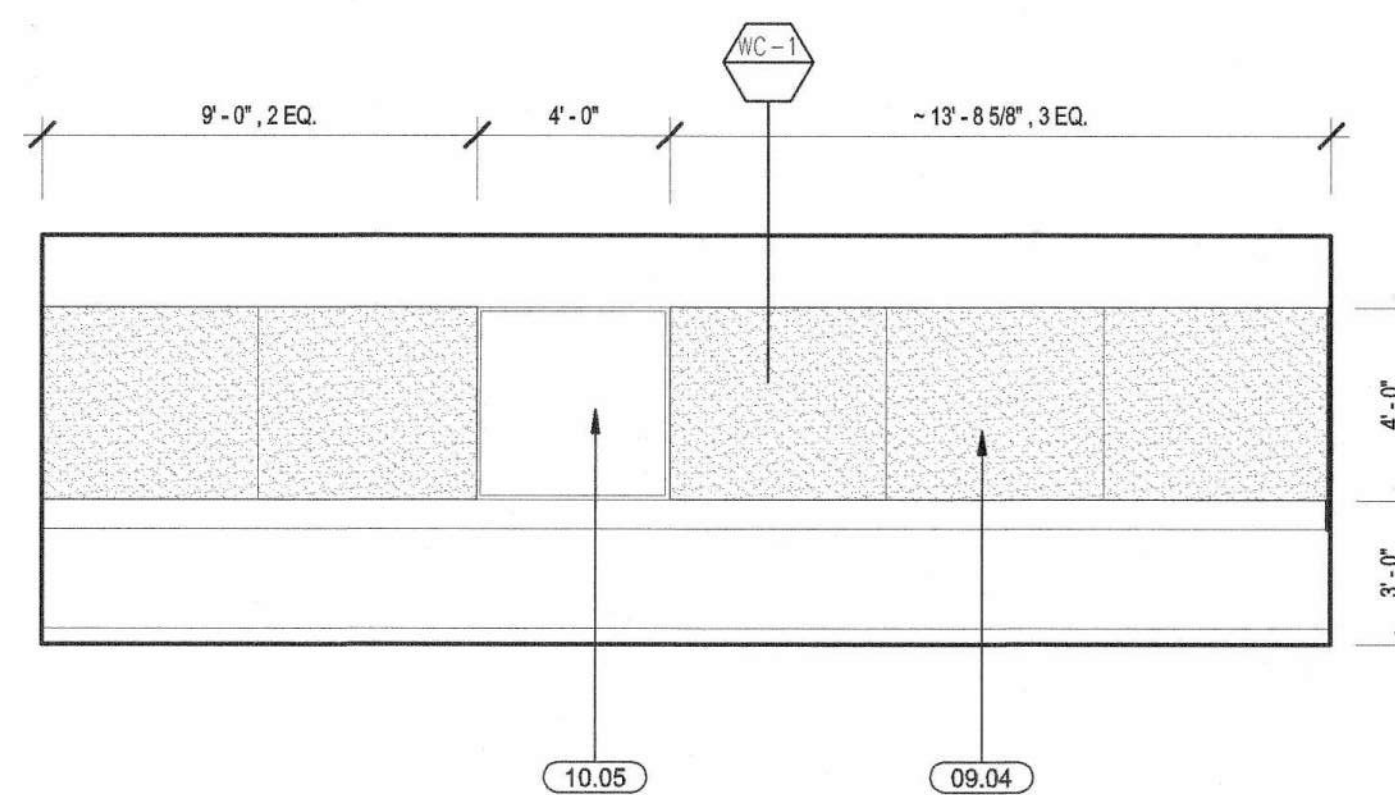

D119A CLASSROOM - NORTH 1/4" = 1'-0" E

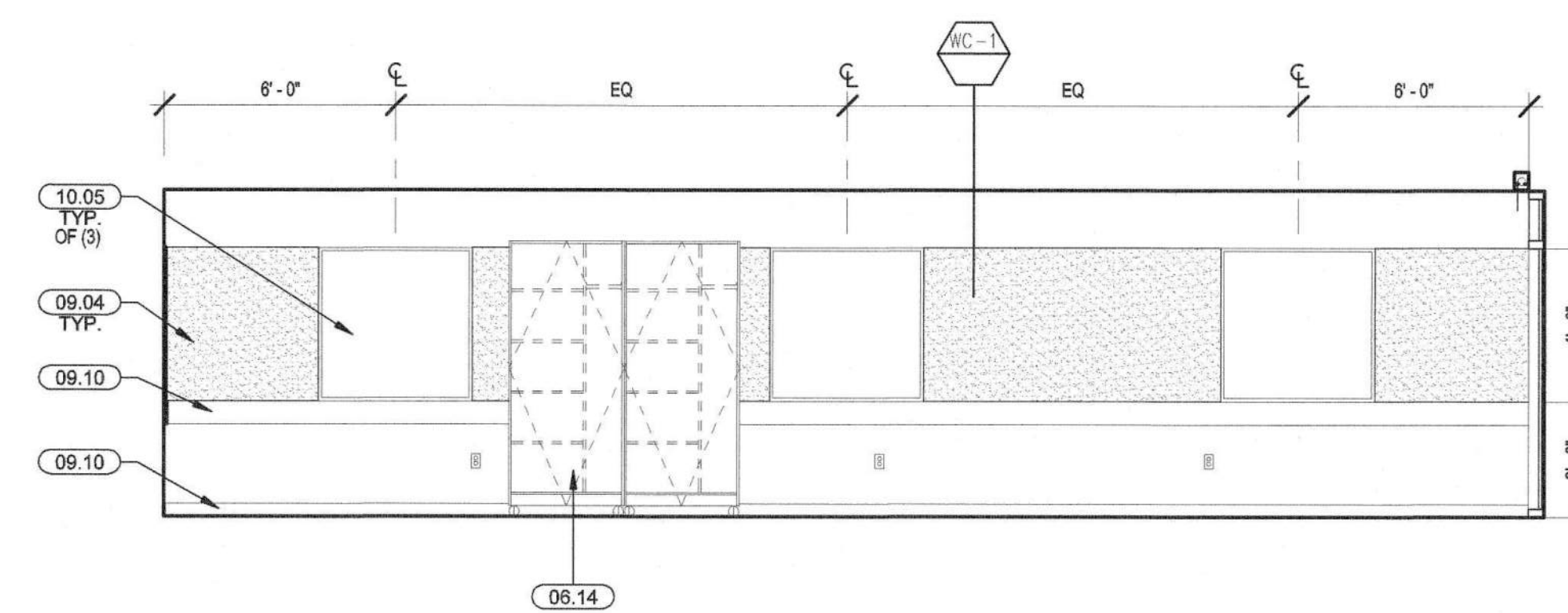

D119A CLASSROOM - EAST 1/4" = 1'-0" F

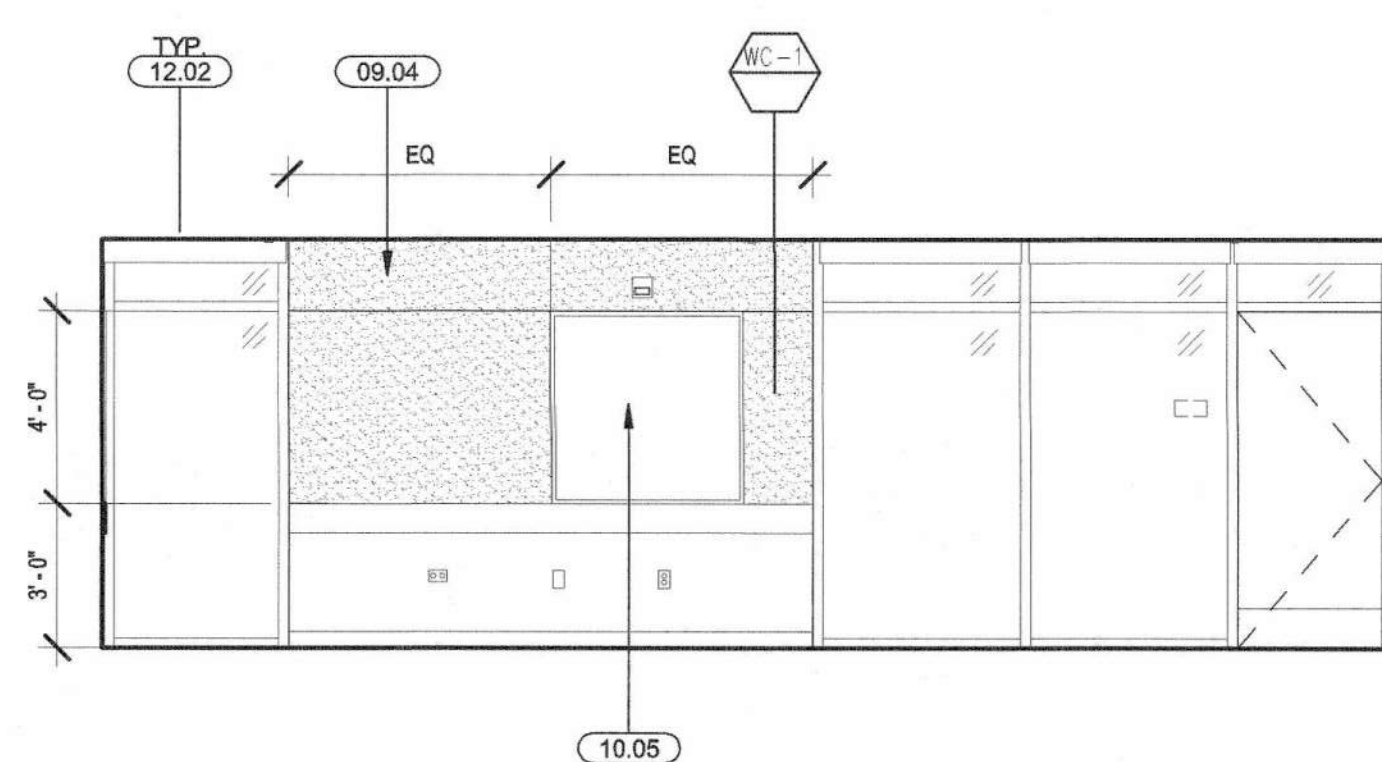

D119A CLASSROOM - SOUTH 1/4" = 1'-0" G

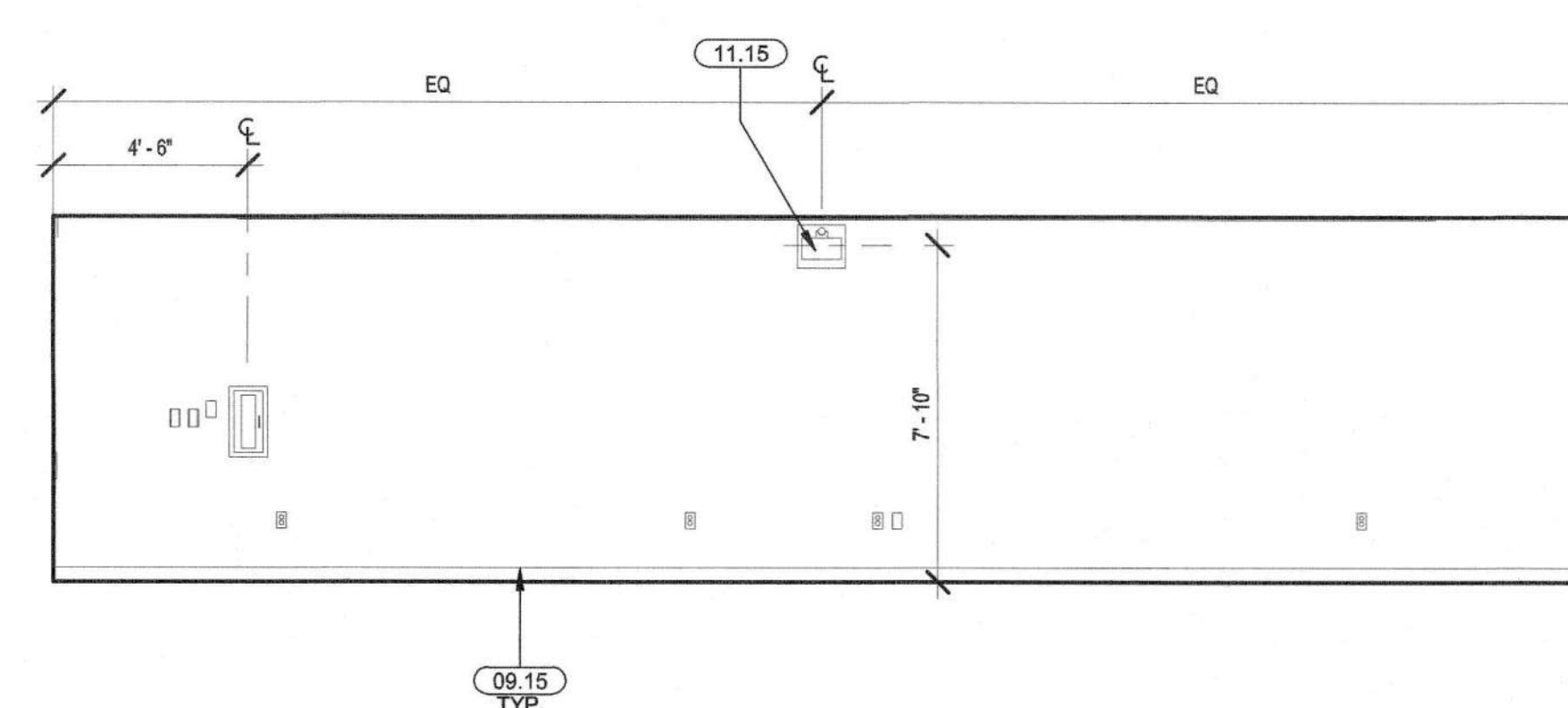

D119A CLASSROOM - WEST 1/4" = 1'-0" H

06.11	TEACHING WALL - 16 FT. MARKERBOARD WITH WALL MOUNTED SHORT-THROW PROJECTOR AND TACK BOARD
06.14	MOBILE TALL STORAGE CABINETS W/ HEAVY-DUTY CASTERS
09.04	1/2" TACKABLE WALL PANEL, RE: 10/A9.02
09.10	8" ACROLYN RUBBER STRIP CHAIR RAIL, PAINT TO MATCH ADJACENT WALL
09.15	4" RUBBER BASE
10.05	4' X 4' FIXED DRY-ERASE MARKERBOARD, RE: 02/A9.02
11.02	ADA DOMESTIC KITCHEN RANGE, RE: 24/A9.05 (GE 30" DROP-IN ELECTRIC RANGE)
11.05	ADA RESIDENTIAL SIDE-BY-SIDE REFRIGERATOR (N.I.C.)
11.07	ADA CLOTHES WASHER (N.I.C.)
11.08	ADA CLOTHES DRYER (N.I.C.)
11.09	ADA DISHWASHER (N.I.C.)
11.15	WALL MOUNTED SHORT-THROW PROJECTOR, RE: 18/A9.02. PROVIDE POWER & PROJECTOR MOUNTING PLATE
12.02	SURFACE MOUNTED MANUAL WINDOW SHADES, REF: 22/A9.04
12.03	RECESSED MANUAL WINDOW SHADES, REF: 20/A9.04
23.17	30" 500 CFM STAINLESS STEEL RANGE HOOD TRADITIONAL CANOPY, ELECTRONIC CONTROL - BRONZ EW5835SS

KEYNOTES

- 101 DENOTES DOOR NUMBER - REFER TO DOOR SCHEDULE, SHEET 06.01
- ALIGN
- WALL FINISH

NOTE: SEE A2.31 & A2.32 FOR FINISH LEGEND.

FINISH LEGEND

1. ALL WALL FINISHES TO BE P-1 AND B-1, U.N.O.
2. ALL GYPSUM BOARD CEILINGS AND SOFFITS TO BE P-1, U.N.O.
3. REFER TO FLOOR PLANS FOR WALL TYPES AND ADDITIONAL INFORMATION.
4. ALL EXPOSED STRUCTURAL STEEL TO BE PAINTED P-1, U.N.O.
5. ALL ACCENT WALL PAINT TO BE TERMINATED AT EITHER INSIDE CORNERS AND/OR REVEALS (SEE ELEVATIONS AS NOTED).
6. ALIGN TILE JOINTS AT PERPENDICULAR WALLS, TYP.
7. ALL WALL BASES IN RESTROOMS TO BE EPOXY COVED, U.N.O.
8. REFER TO SHEET A4.01 FOR FINISH AND RESTROOM ACCESSORIES SCHEDULE.
9. PROVIDE GRAB BAR SUPPORT PER 03/A9.02
10. FOR TYPICAL DETAILS AT TILE WALL/FLOOR, SEE 16/A9.02
11. FOR ACCESSIBLE TOILET FIXTURES AND ACCESSORY MOUNTING HEIGHTS, SEE 01/A9.02
12. FOR TYPICAL SWITCH & DEVICE ALIGNMENTS AT DOORS, SEE 24/A9.02
13. ALL CABINETS TO HAVE LOCKS, KEYPED PER ROOM.

GENERAL NOTES



IDENTIFICATION STAMP	
DIVISION OF THE STATE ARCHITECT	
APPL. #:	01-116180
DATE:	3.21.17
FILE NUMBER:	43-110

BUILDING D SCIENCE AND CLASSROOM BUILDINGS, PIEDMONT HILLS HIGH SCHOOL
1377 PIEDMONT RD
SAN JOSE, CA 95132

Developed for
EAST SIDE UNION HIGH SCHOOL DISTRICT

Date	Revision
03/19/16	SCHEMATIC DESIGN
05/12/16	DESIGN DEVELOPMENT
06/15/16	30% CONSTRUCTION DOCUMENTS
07/27/16	50% CONSTRUCTION DOCUMENTS
03/08/17	BSA BIDDING CHECK
03/08/17	BSA APPROVAL

Job No.	1602010
Date	03/08/2017
Checked by	Checker
Scale	1/4" = 1'-0"

INTERIOR ELEVATIONS

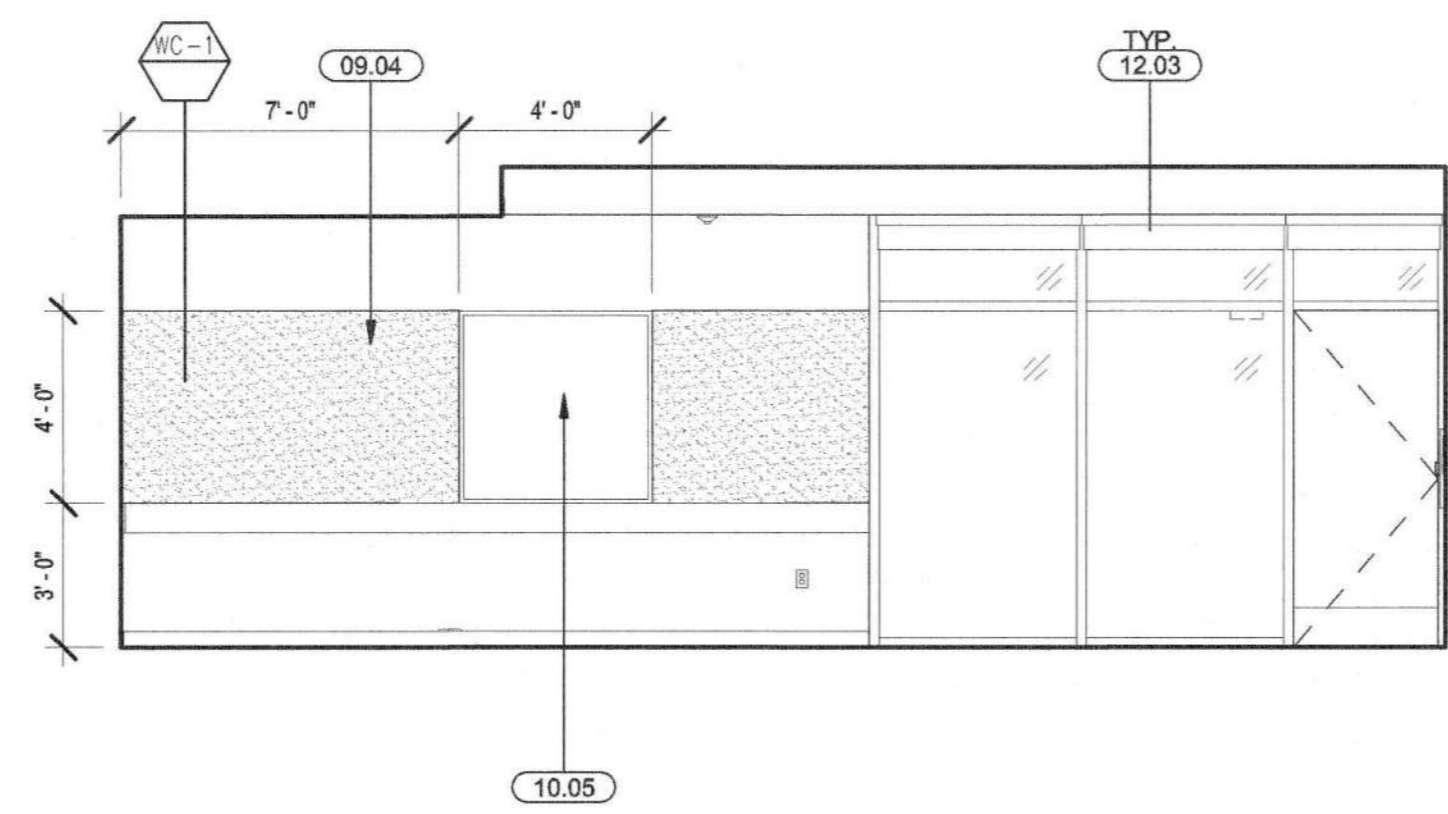

D201 CLASSROOM - NORTH 1/4" = 1'-0" A

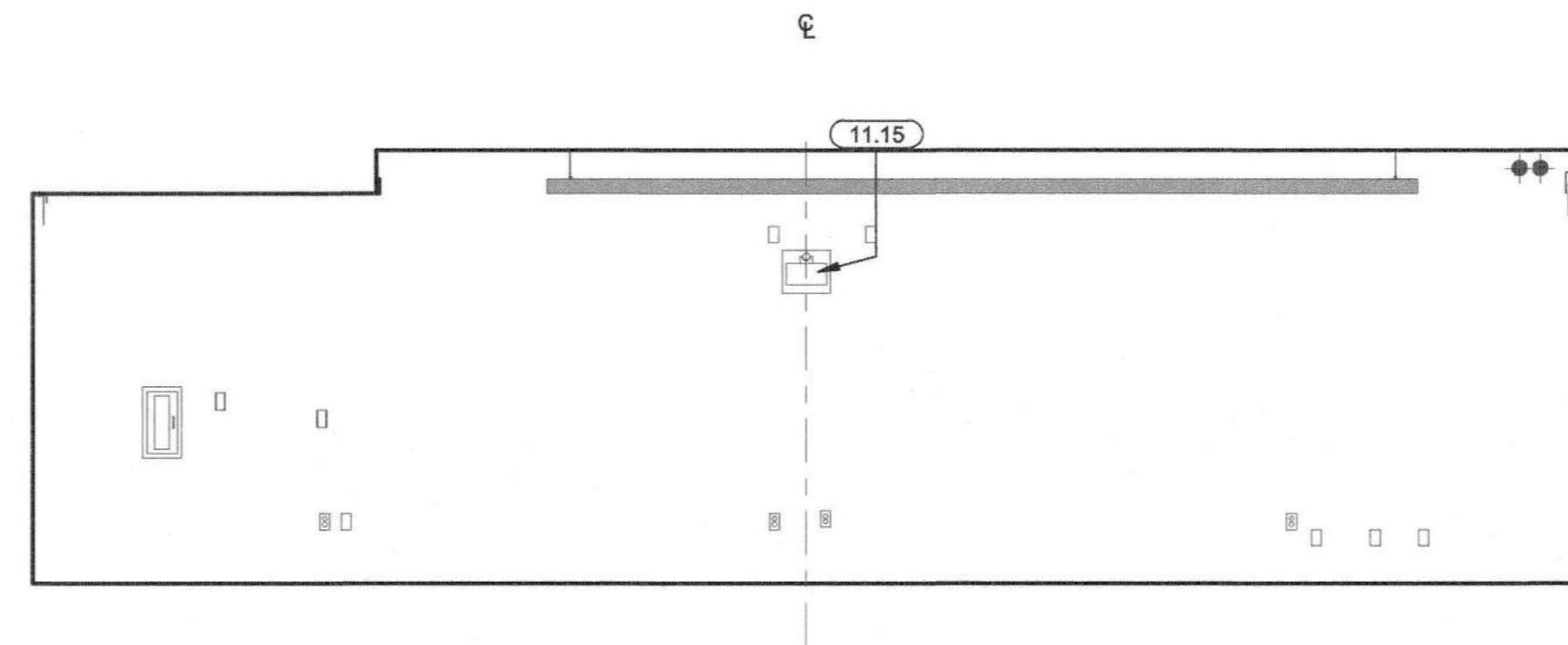

D201 CLASSROOM - EAST 1/4" = 1'-0" B

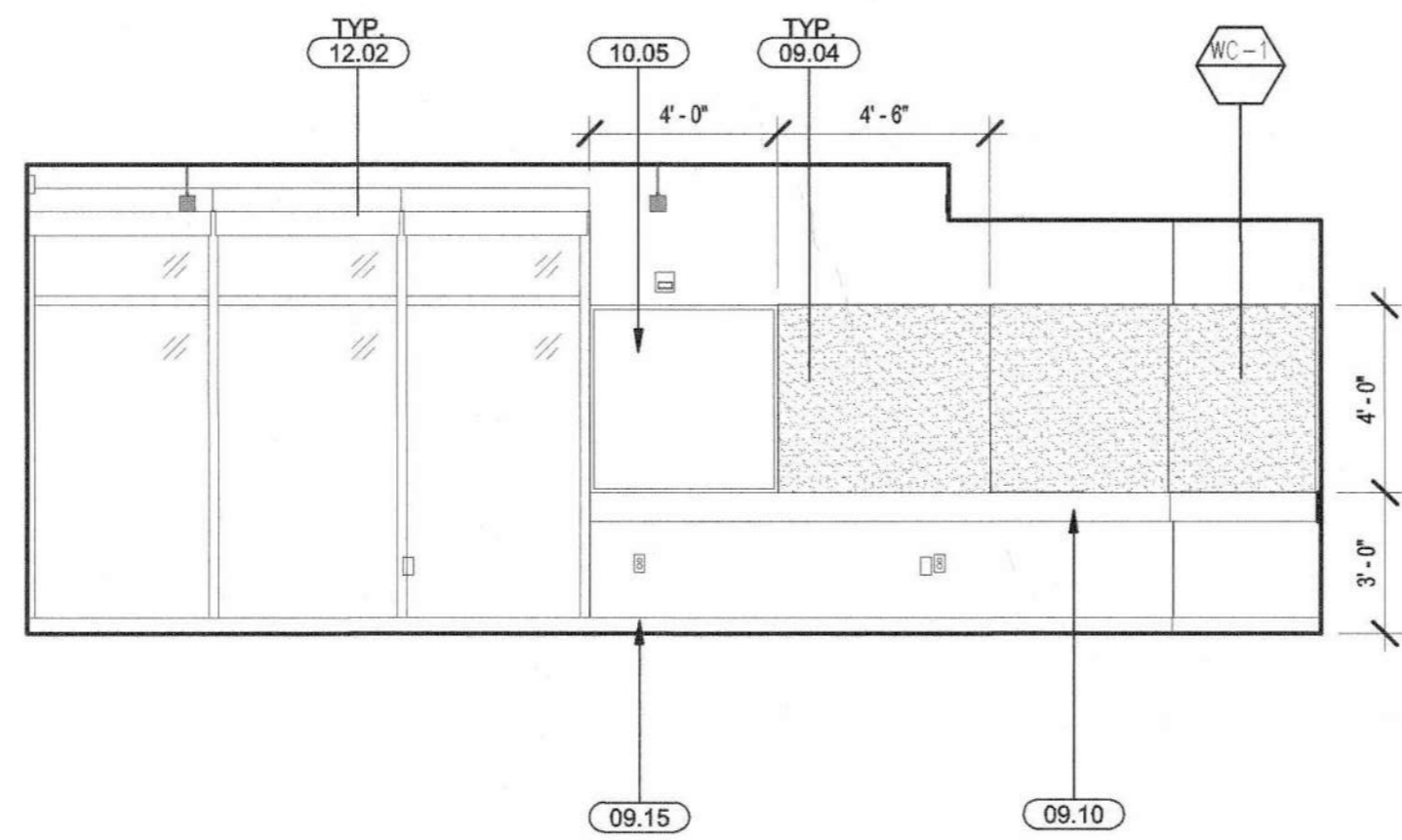

D201 CLASSROOM - SOUTH 1/4" = 1'-0" C

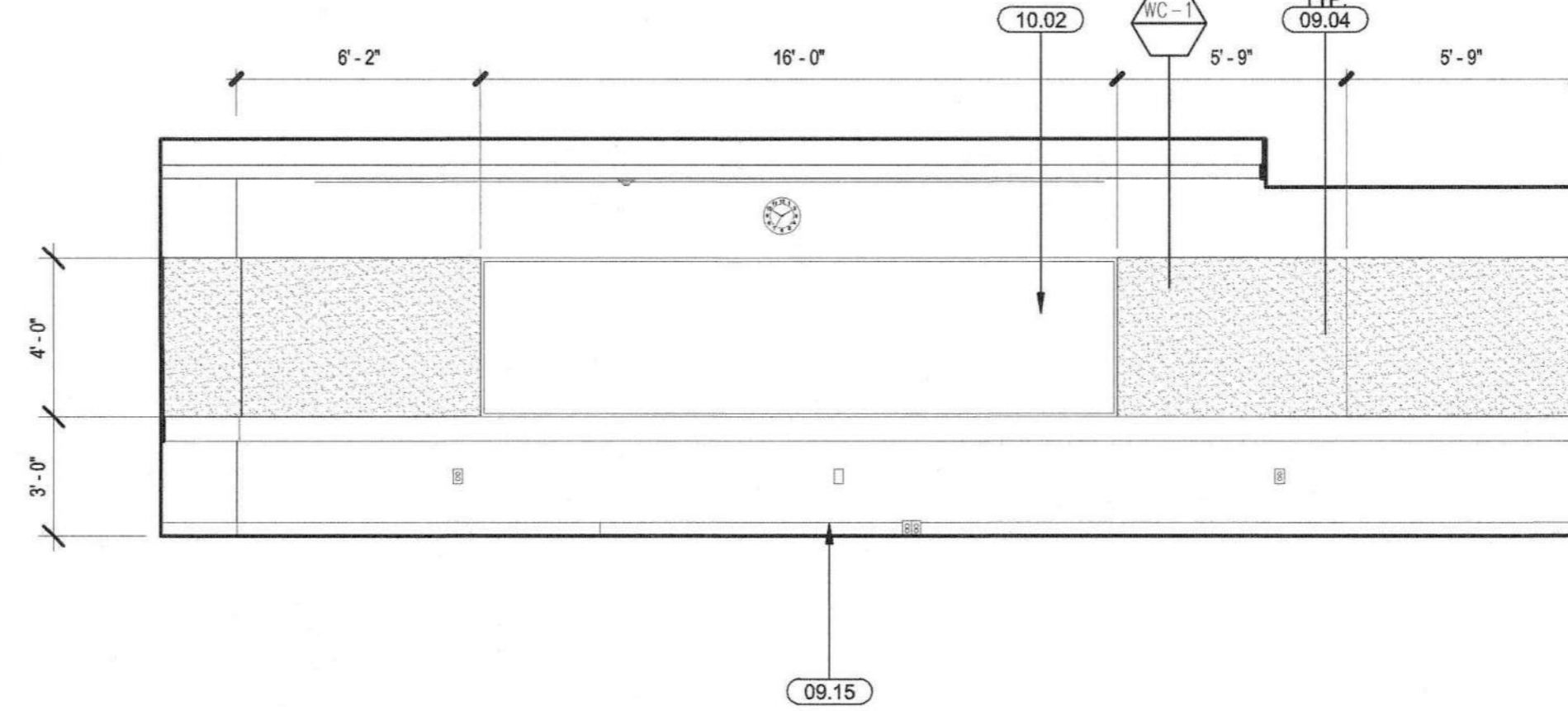

D201 CLASSROOM - WEST 1/4" = 1'-0" D

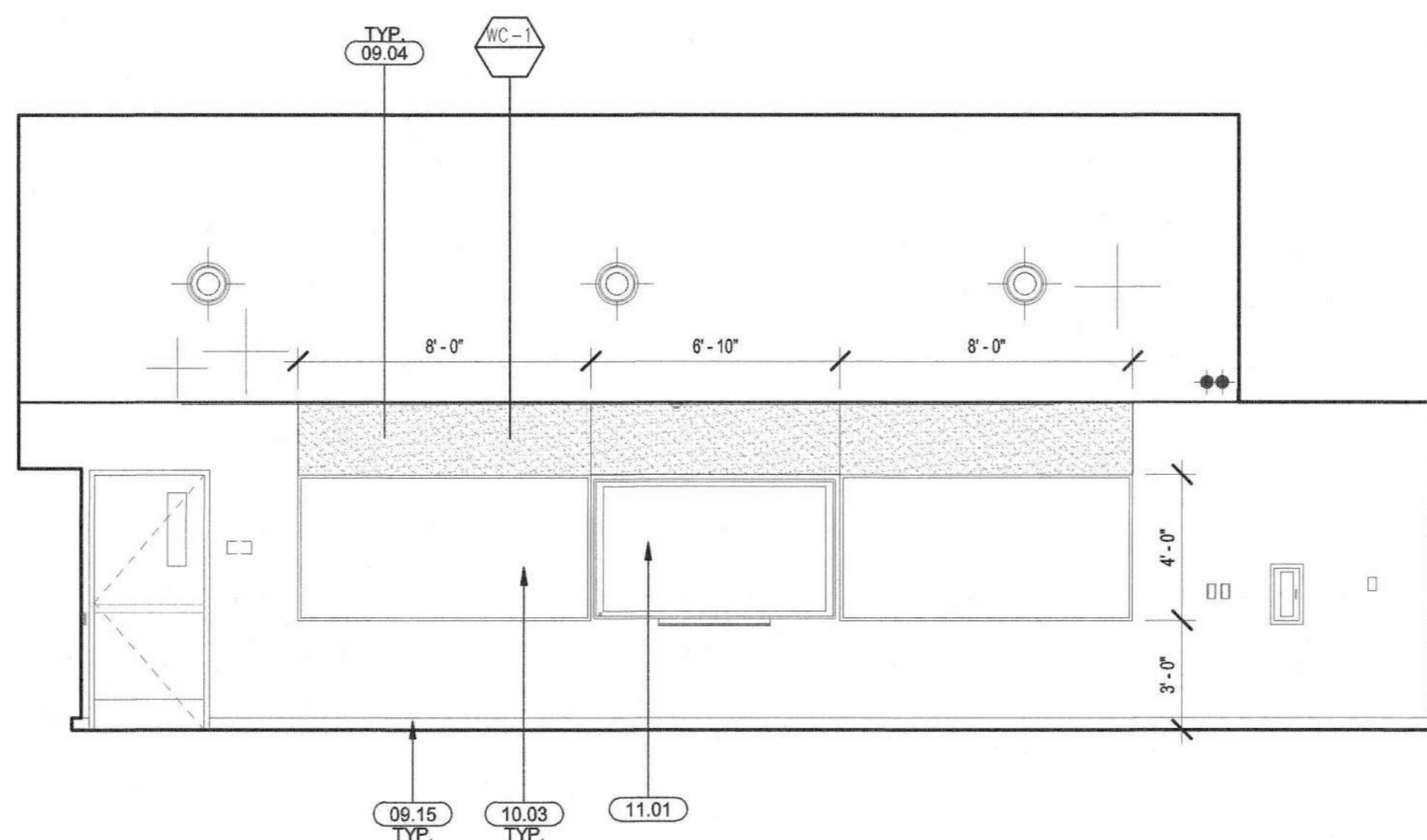

D103 SCIENCE CLASSROOM - NORTH 1/4" = 1'-0" E

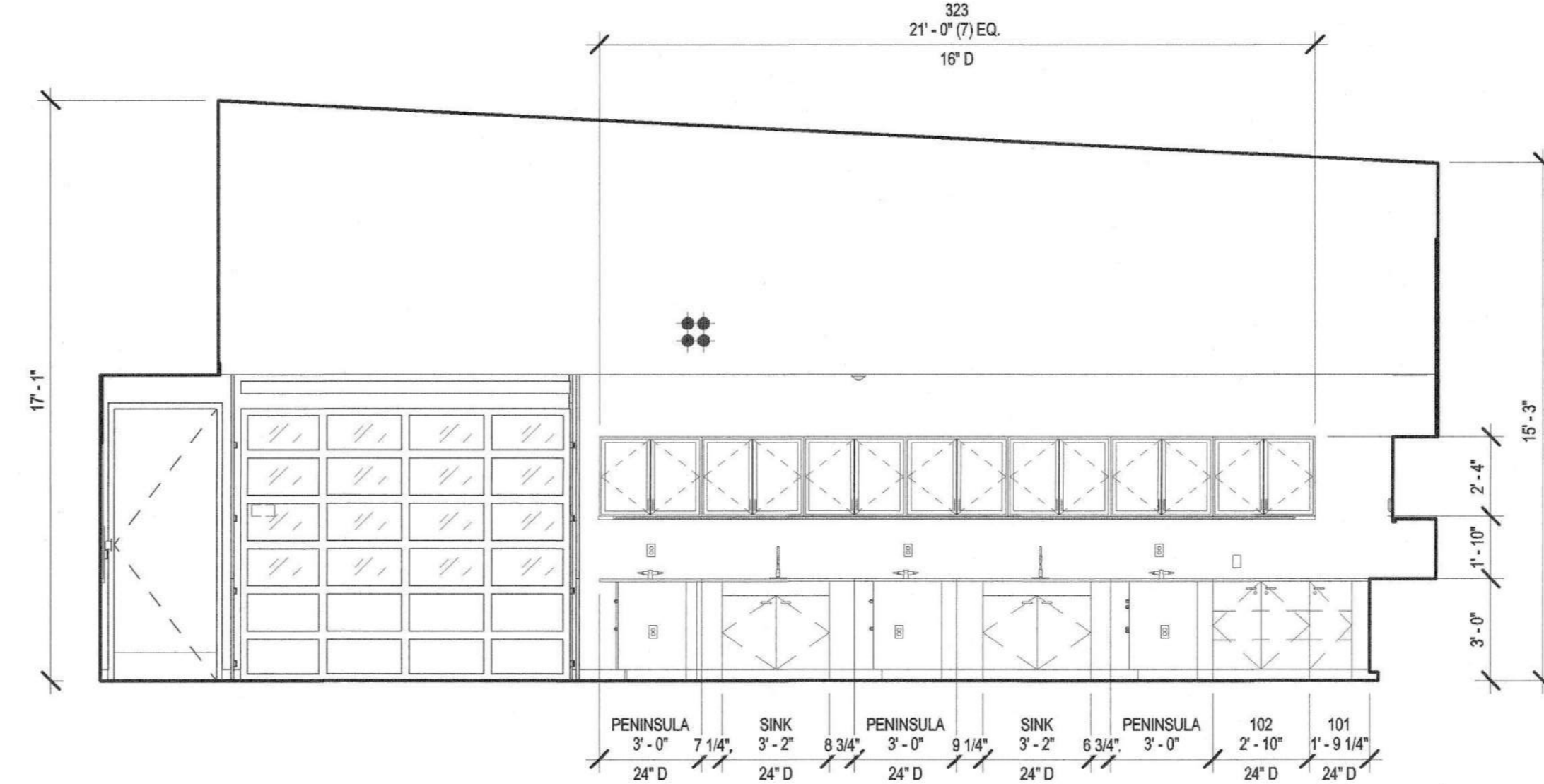

D103 SCIENCE CLASSROOM - EAST 1/4" = 1'-0" F

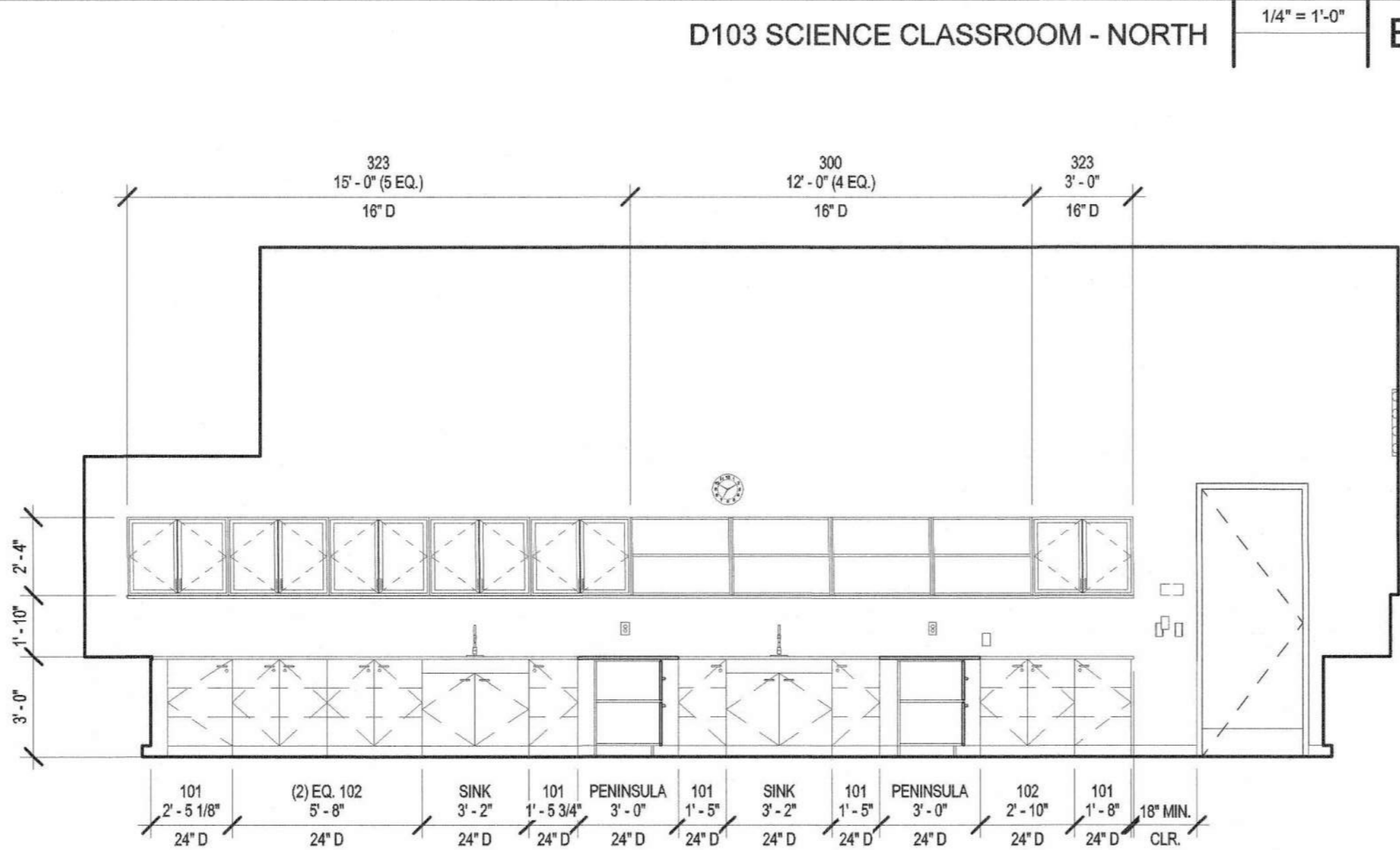

D103 SCIENCE CLASSROOM - SOUTH 1/4" = 1'-0" G

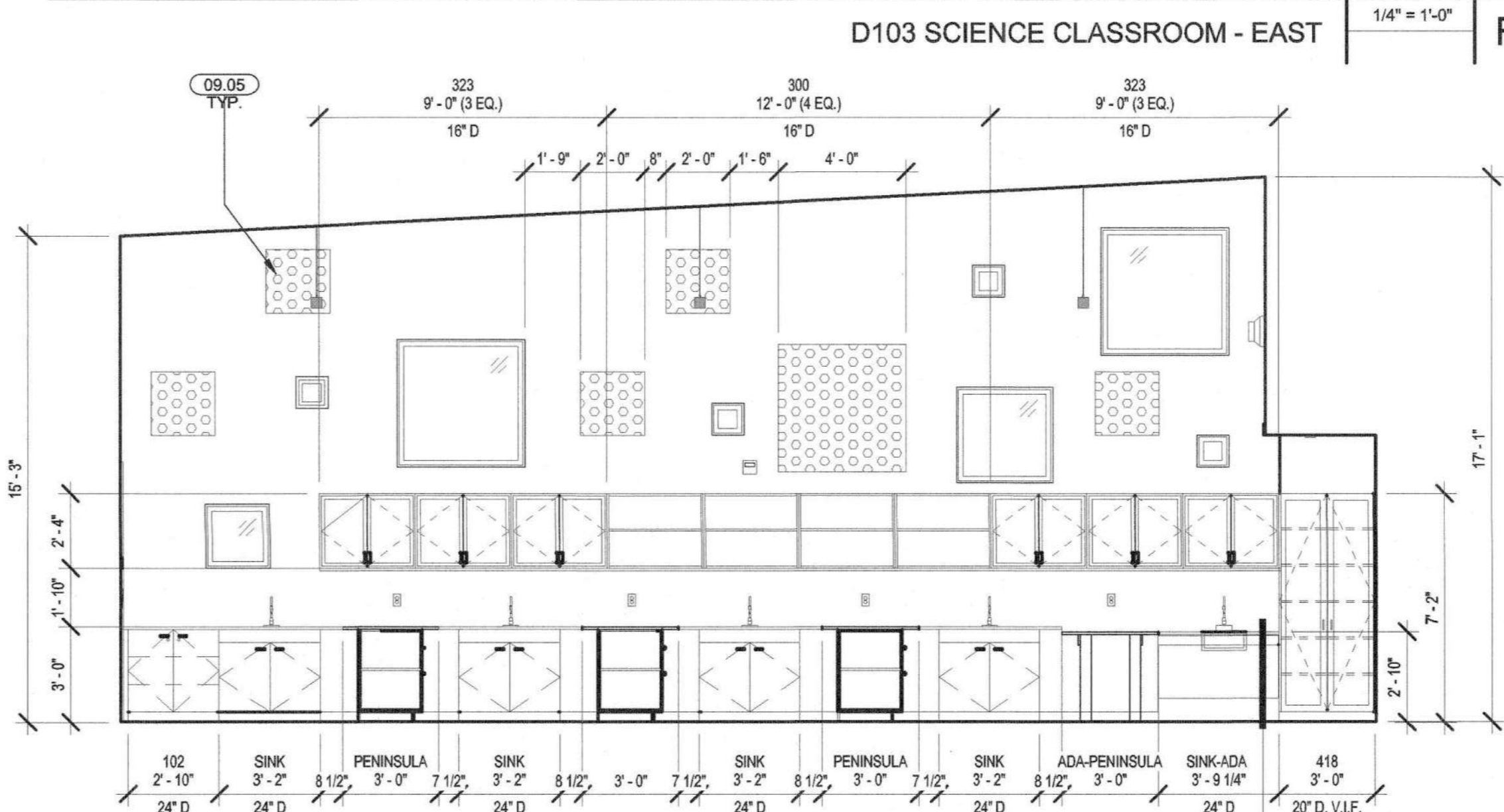

D103 SCIENCE CLASSROOM - WEST 1/4" = 1'-0" H

09.04	1/2" TACKLE WALL PANEL, RE: 10/A9.02
09.05	1" FABRIC-WRAPPED ACOUSTICAL WALL PANELS, RE: 14/A9.02
09.10	8" ACROLYN RUBBERSTRIP CHAIR RAIL, PAINT TO MATCH ADJACENT WALL
09.15	4" RUBBER BASE
10.02	4'-0" X 18'-0" FIXED MARKERBOARD, RE: 02/A9.02
10.03	4'-0" X 8'-0" FIXED MARKERBOARD, RE: 02/A9.02
10.05	4' X 4' FIXED DRY-ERASE MARKERBOARD, RE: 03/A9.02
11.01	WALL MOUNTED INTERACTIVE FLAT SCREEN, 70" DIAGONAL, RE: 22/A9.02
11.15	WALL MOUNTED SHORT-THROW PROJECTOR, RE: 18/A9.02. PROVIDE POWER & PROJECTOR MOUNTING PLATE
12.02	SURFACE MOUNTED MANUAL WINDOW SHADES, REF: 22/A9.04
12.03	RECESSED MANUAL WINDOW SHADES, REF: 20/A9.04

KEYNOTES

- 101 DENOTES DOOR NUMBER - REFER TO DOOR SCHEDULE, SHEET A6.01
- ALIGN
- WALL FINISH

NOTE: SEE A2.31 & A2.32 FOR FINISH LEGEND.

FINISH LEGEND

1. ALL WALL FINISHES TO BE P-1 AND B-1, U.N.O.
2. ALL GYPSUM BOARD CEILINGS AND SOFFITS TO BE P-1, U.N.O.
3. REFER TO FLOOR PLANS FOR WALL TYPES AND ADDITIONAL INFORMATION.
4. ALL EXPOSED STRUCTURAL STEEL TO BE PAINTED P-1, U.N.O.
5. ALL ACCENT WALL PAINT TO BE TERMINATED AT EITHER INSIDE CORNERS AND/OR REVEALS (SEE ELEVATIONS AS NOTED)
6. ALIGN TILE JOINTS AT PERPENDICULAR WALLS, TYP.
7. ALL WALL BASES IN RESTROOMS TO BE EPOXY COVERED, U.N.O.
8. REFER TO SHEET A4.01 FOR FINISH AND RESTROOM ACCESSORIES SCHEDULE.
9. PROVIDE GRAB BAR SUPPORT PER 03/A9.02
10. FOR TYPICAL DETAILS AT TILE WALL/FLOOR, SEE 16/A9.02
11. FOR ACCESSIBLE TOILET FIXTURES AND ACCESSORY MOUNTING HEIGHTS, SEE 01/A9.02
12. FOR TYPICAL SWITCH & DEVICE ALIGNMENTS AT DOORS, SEE 24/A9.02
13. ALL CABINETS TO HAVE LOCKS, KEYPER ROOM.

GENERAL NOTES

LPA
 408.783.7201
 w. lpa@lpa.com
 60 South Market Street, Suite 150
 San Jose, California 95113



CERTIFICATION STAMP
 DIVISION OF THE STATE ARCHITECT
 APPL. #: 01-116180
 AL: [Signature] T.L. [Signature] SS: LH
 DATE: 3.21.17
 FILE NUMBER: 43-H10

BUILDING D SCIENCE AND CLASSROOM BUILDINGS, PIEDMONT HILLS HIGH SCHOOL
 1377 PIEDMONT RD
 SAN JOSE, CA 95132
 Developed for EAST SIDE UNION HIGH SCHOOL DISTRICT

This seal and the official documents it covers are the property of the State Architect. It is loaned to the applicant for use on the project for which it is issued. It is not to be used on any other project. The seal is to be kept in the possession of the applicant. It is to be returned to the State Architect upon completion of the project. It is to be used only on the project for which it is issued. It is to be used only on the project for which it is issued. It is to be used only on the project for which it is issued.

Date	Revision
03/12/16	
05/12/16	
06/17/16	
07/27/16	
03/08/17	
03/08/17	

Submittal	Date	1602010
SCHEMATIC DESIGN	03/12/16	
DESIGN DEVELOPMENT	05/12/16	
SITE CONSTRUCTION DOCUMENTS	06/17/16	
002 CONSTRUCTION DOCUMENTS	07/27/16	
003 BACKCHECK	03/08/17	
004 APPROVAL	03/08/17	

Job No. 1602010
 Date 03/08/2017
 Checked by [Signature] Checker [Signature]
 Scale 1/4" = 1'-0"

INTERIOR ELEVATIONS

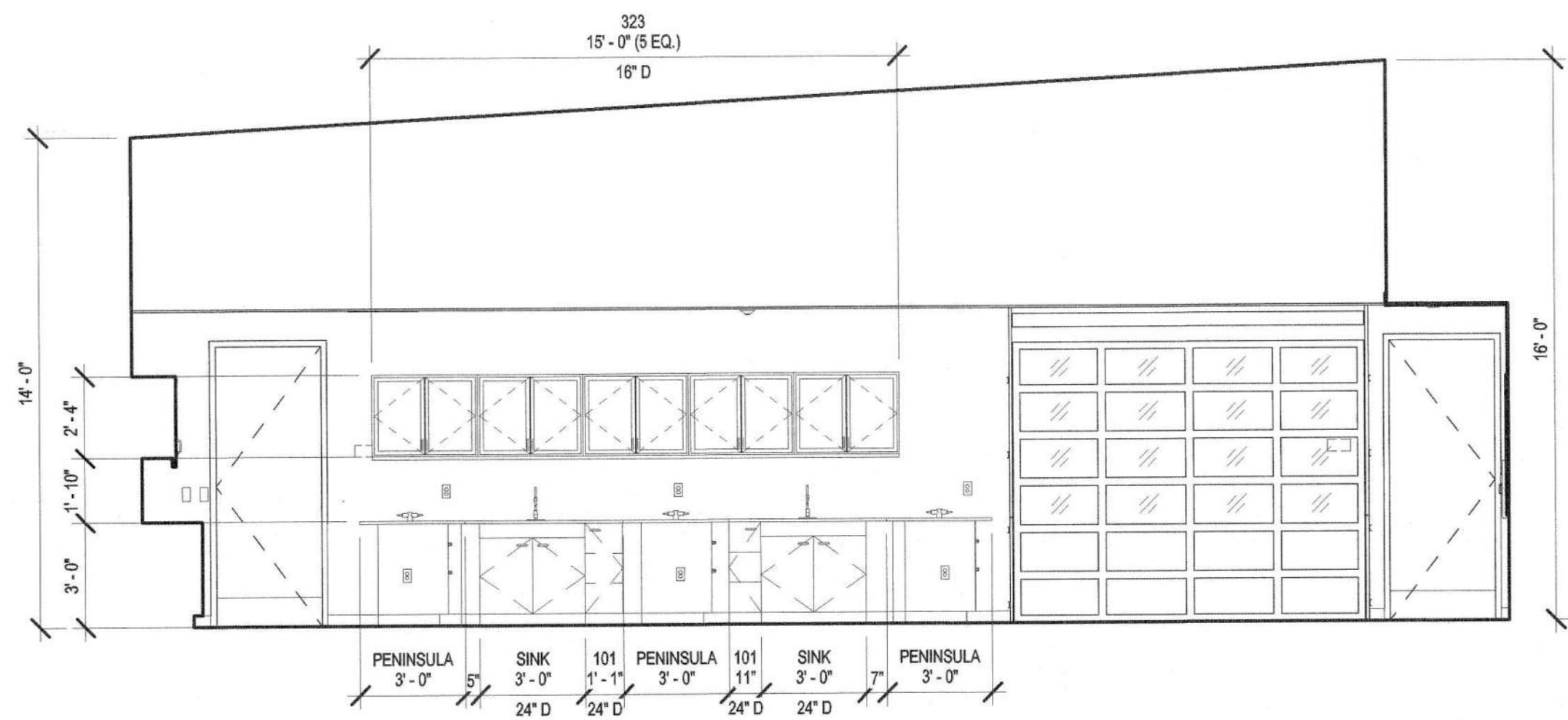

D108 SCIENCE CLASSROOM - NORTH 1/4" = 1'-0" A

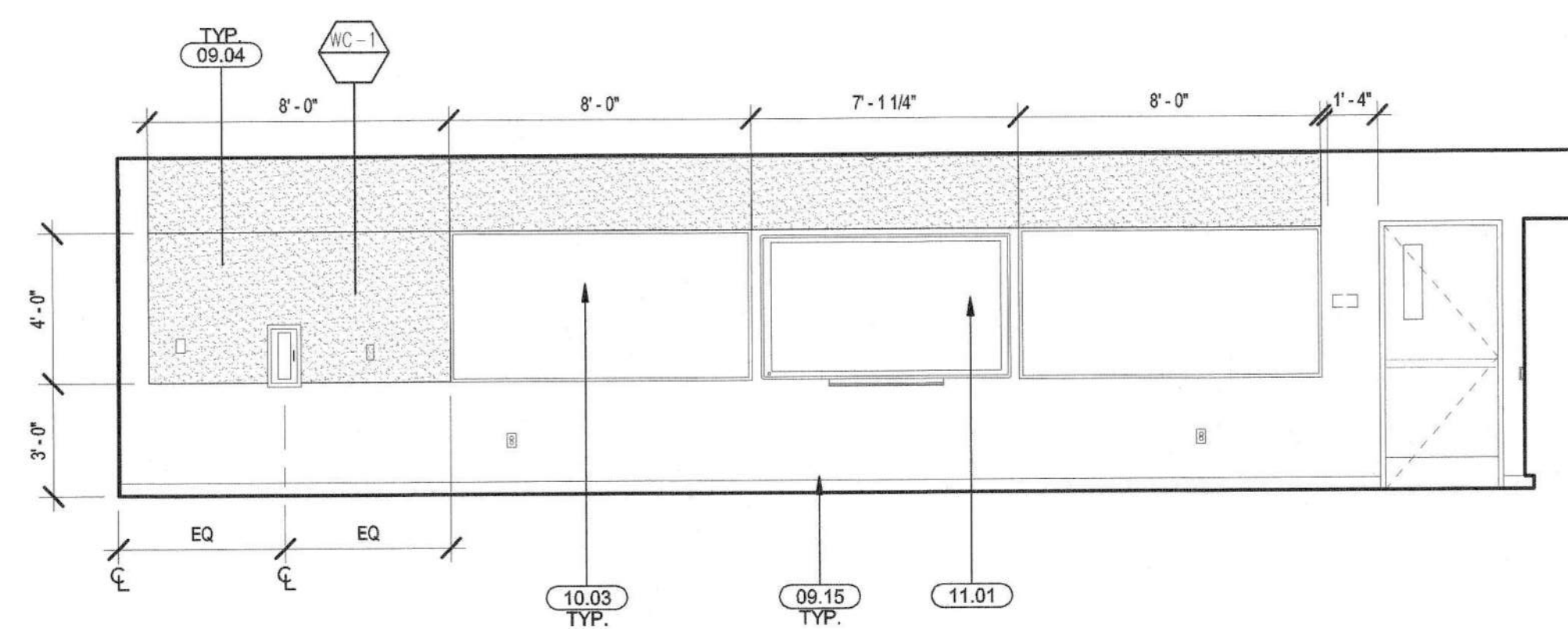

D108 SCIENCE CLASSROOM - EAST 1/4" = 1'-0" B

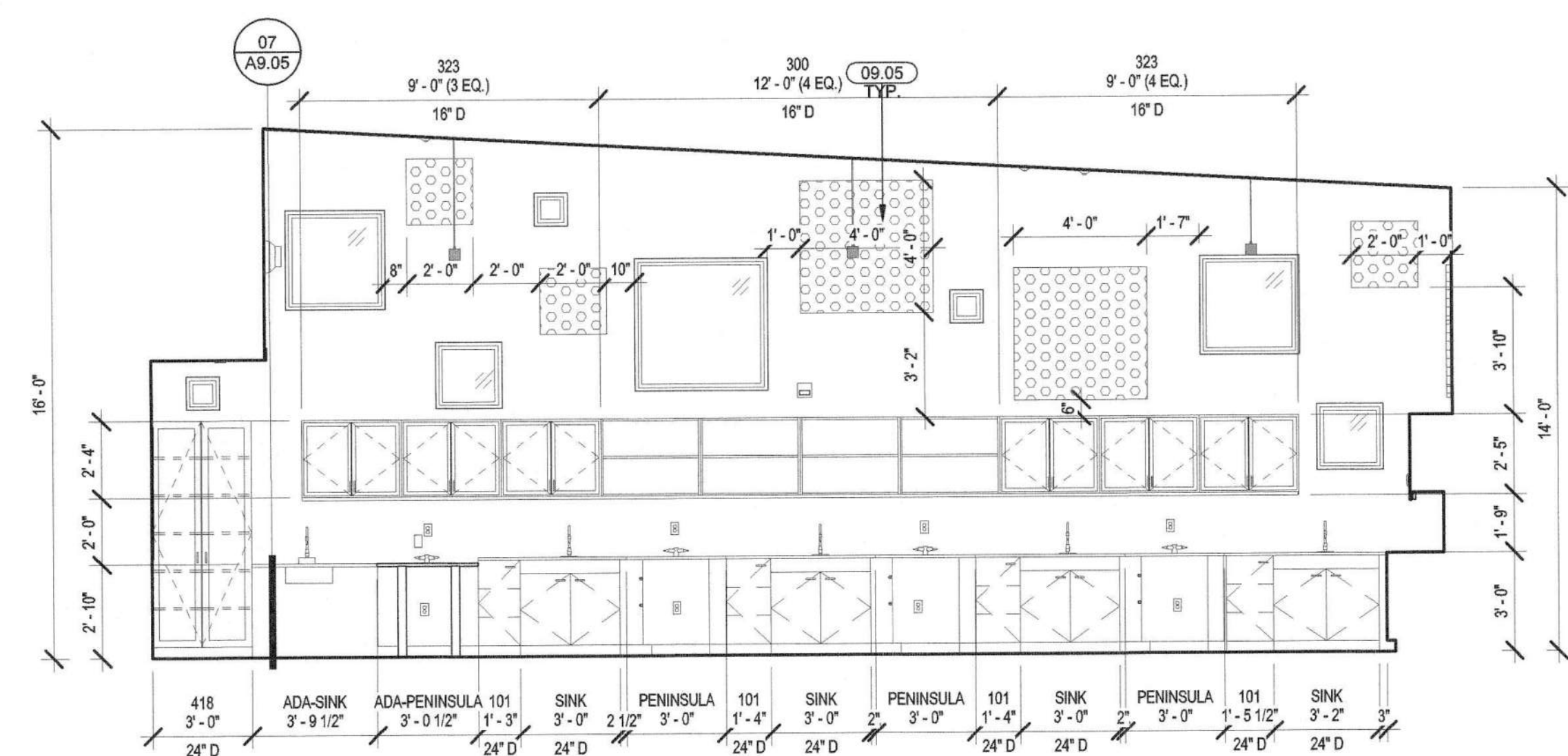

D108 SCIENCE CLASSROOM - SOUTH 1/4" = 1'-0" C

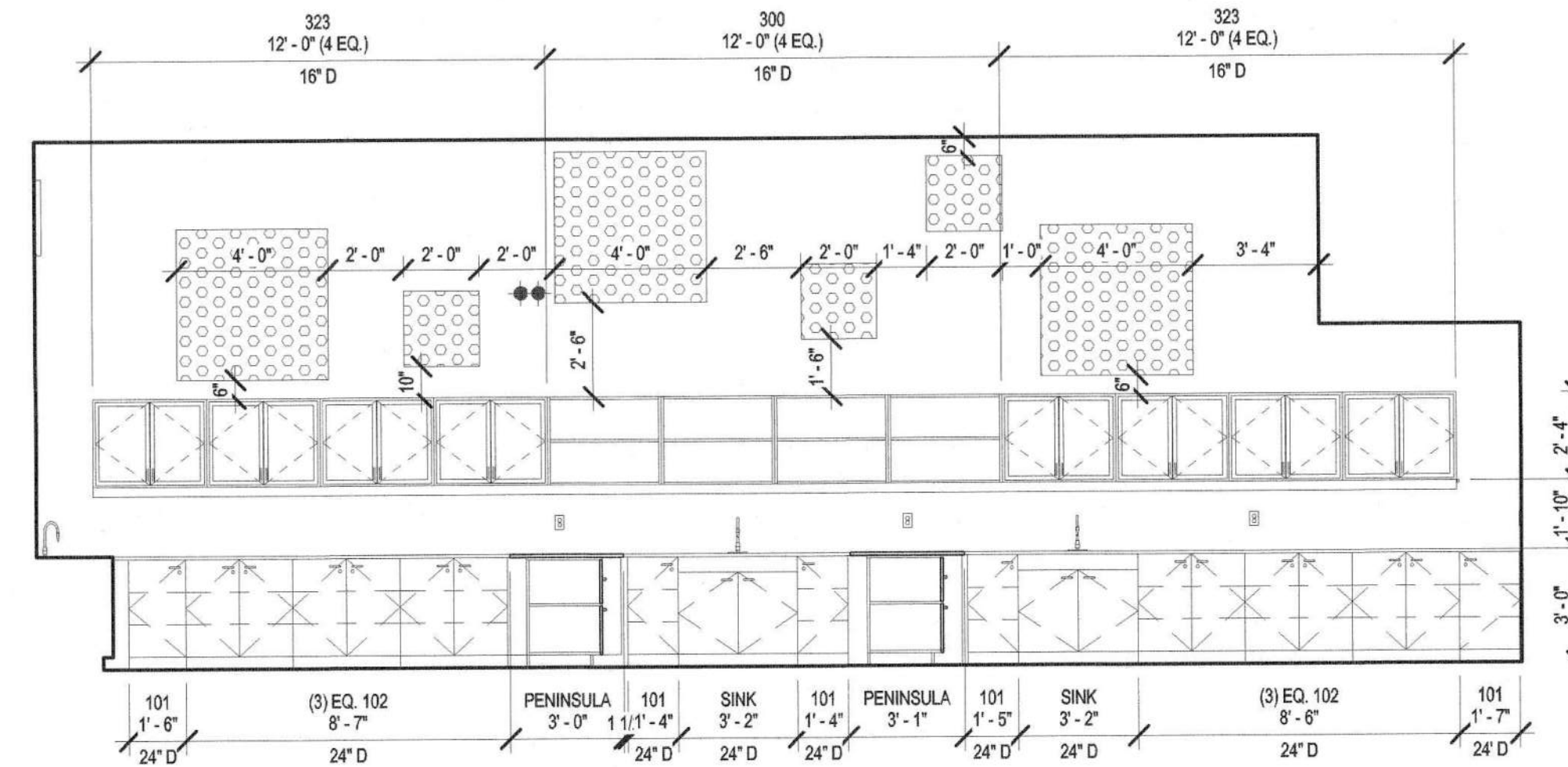

D108 SCIENCE CLASSROOM - WEST 1/4" = 1'-0" D

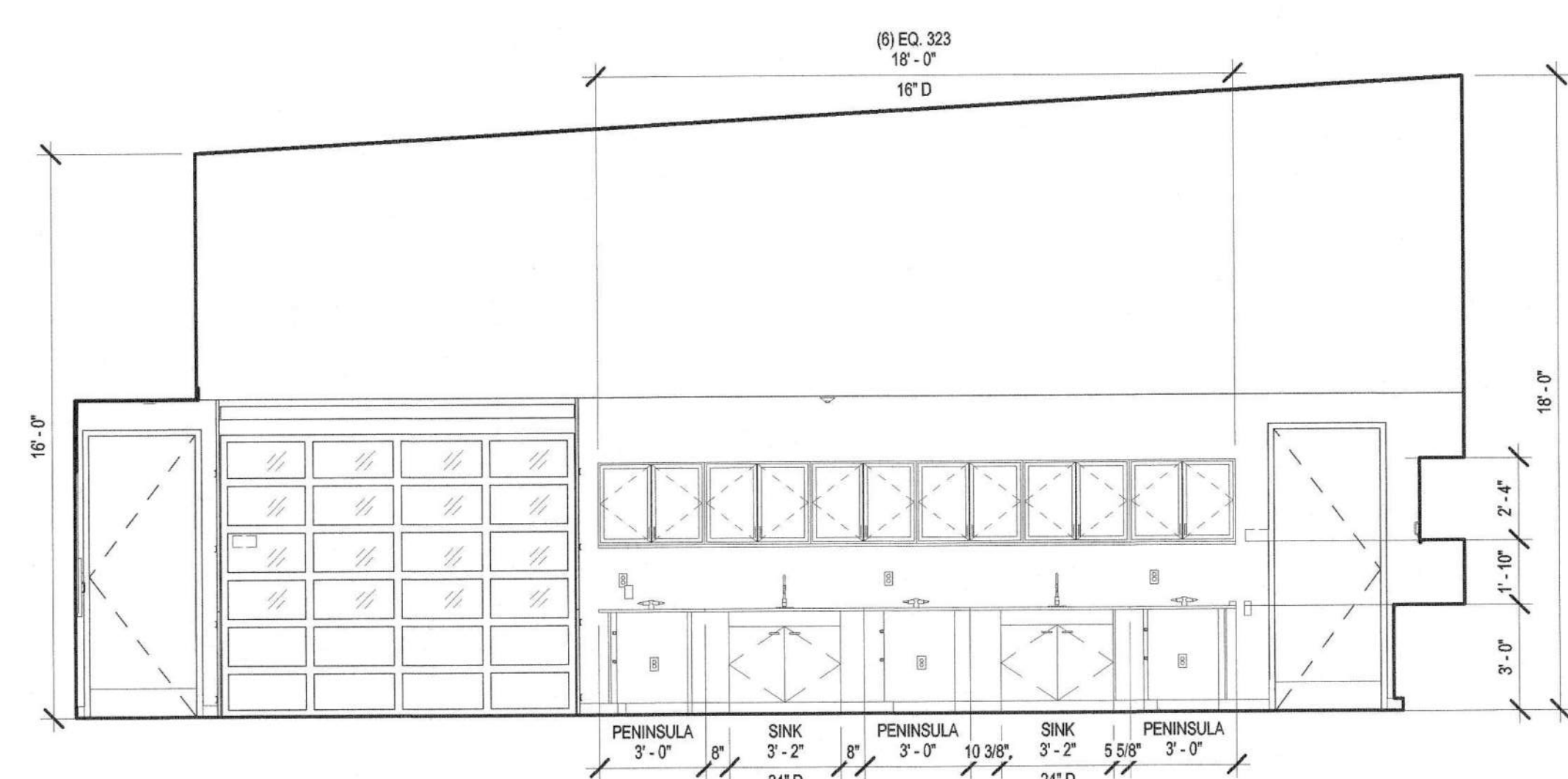

D111 SCIENCE CLASSROOM - NORTH 1/4" = 1'-0" E

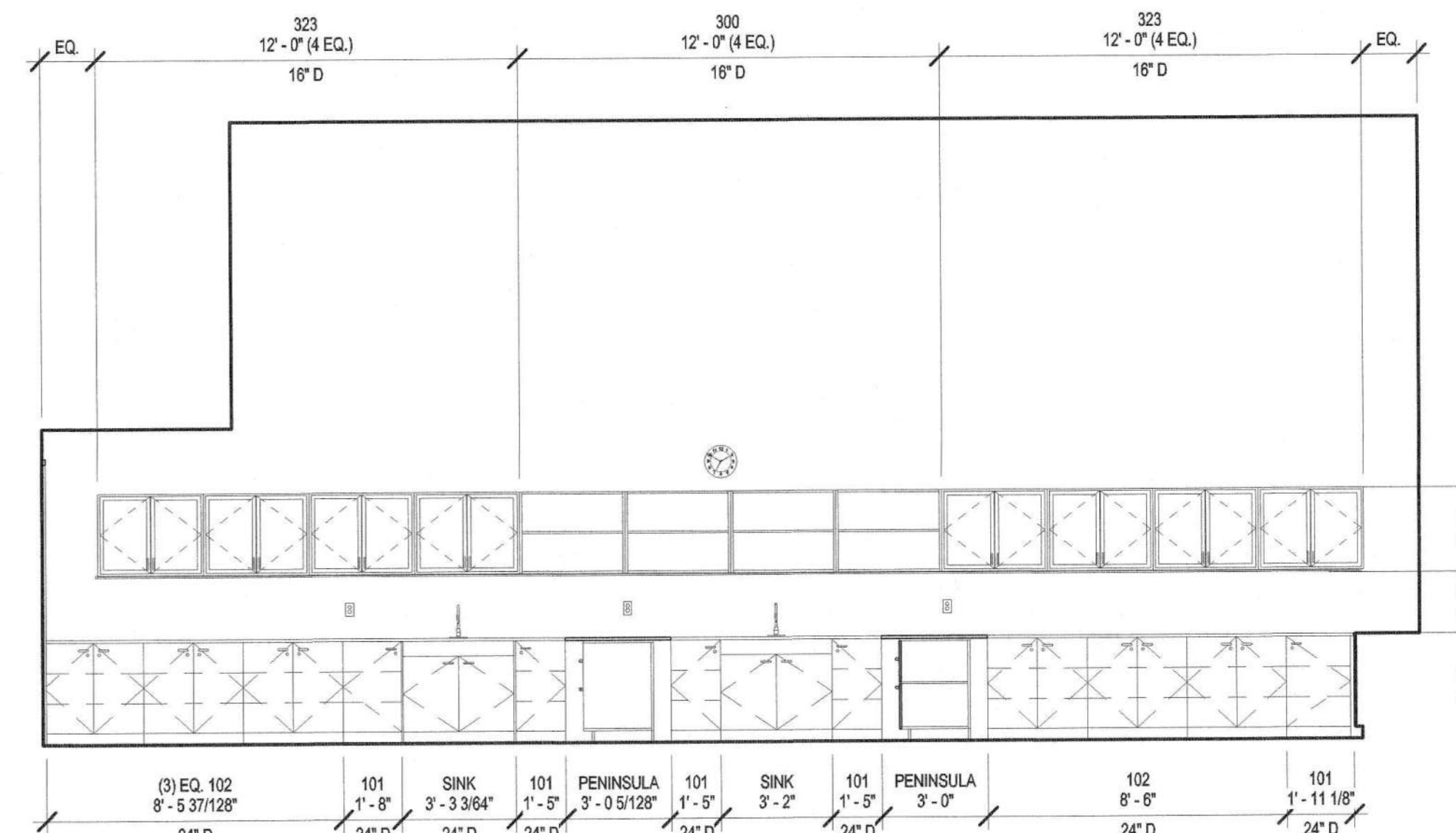

D111 SCIENCE CLASSROOM - EAST 1/4" = 1'-0" F

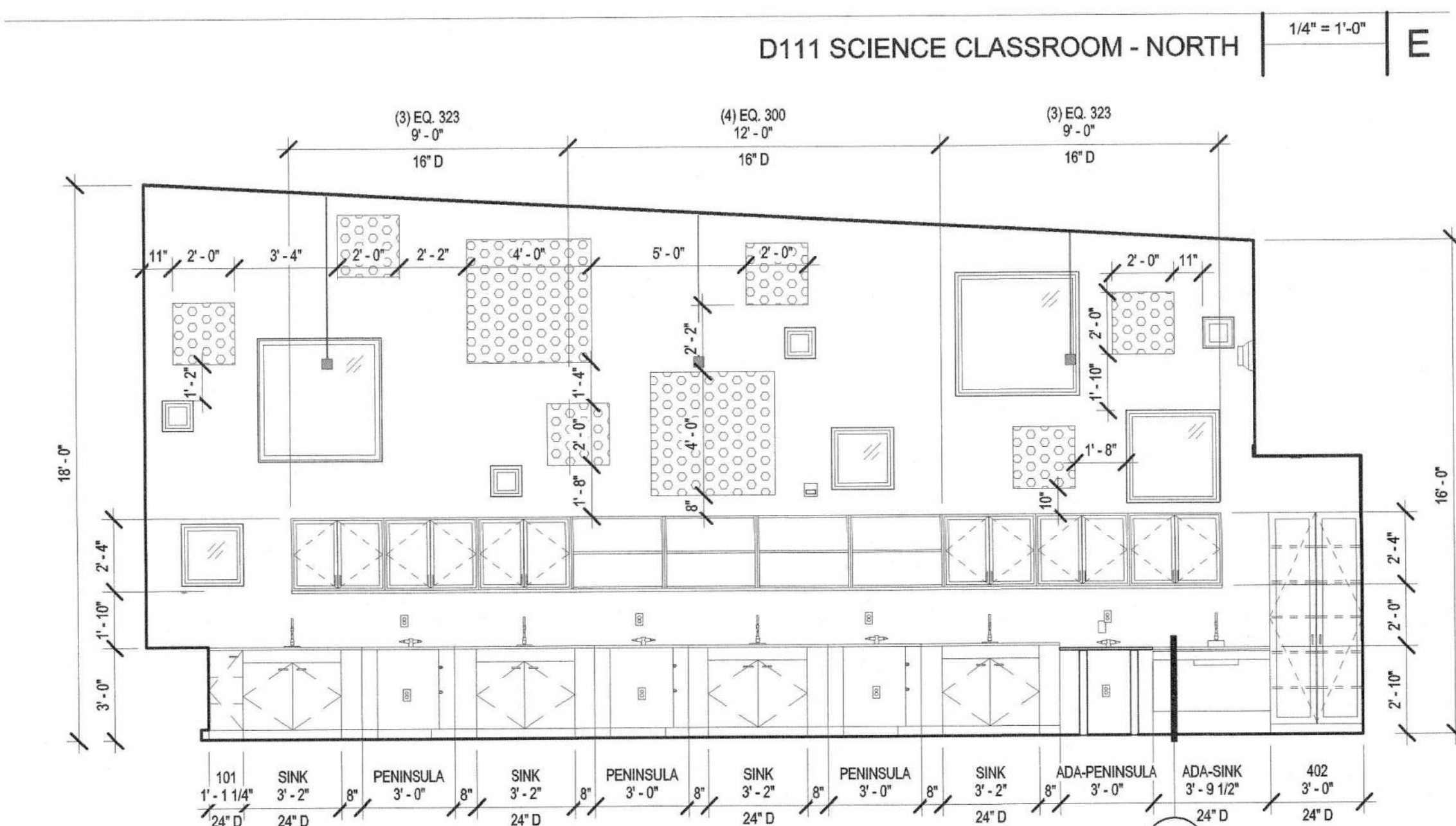

D111 SCIENCE CLASSROOM - SOUTH 1/4" = 1'-0" G

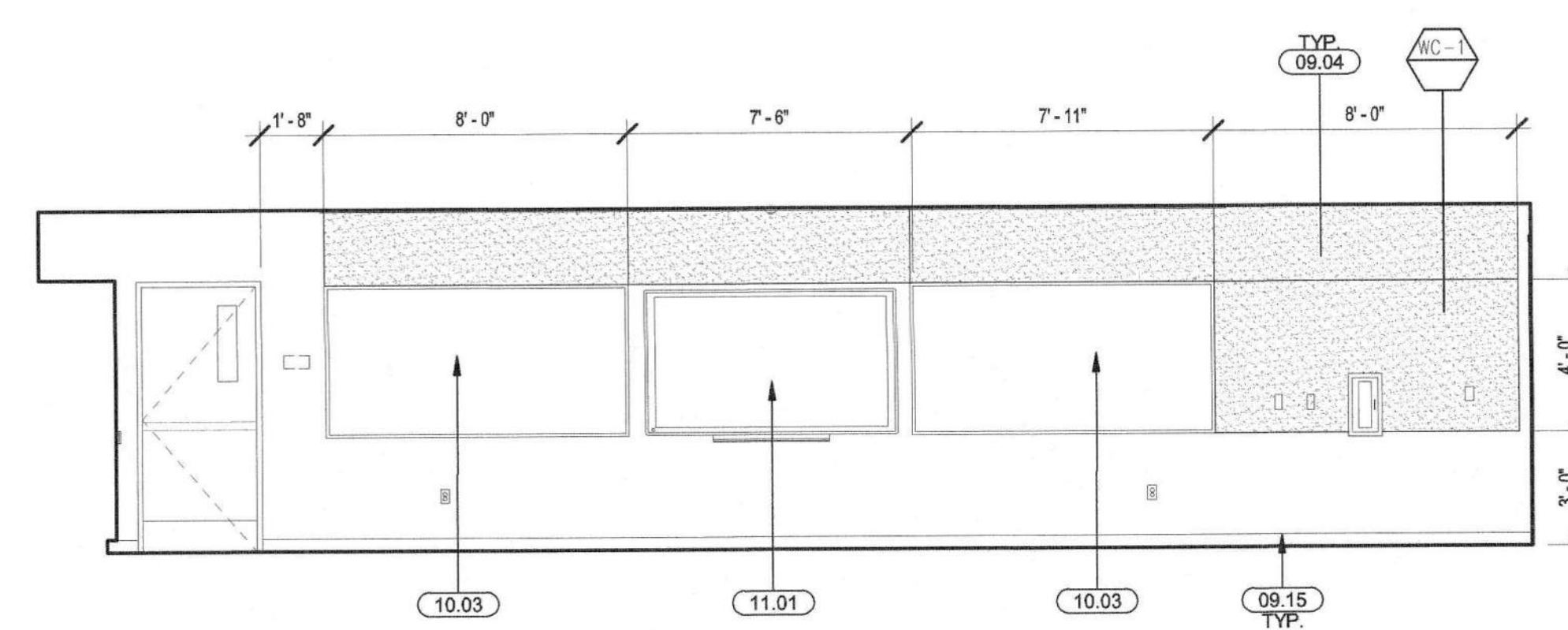

D111 SCIENCE CLASSROOM - WEST 1/4" = 1'-0" H

09.04	1/2" TACKLE WALL PANEL, RE: 10/A9.02
09.05	1" FABRIC-WRAPPED ACOUSTICAL WALL PANELS, RE: 14/A9.02
09.15	4" RUBBER BASE
10.03	4'-0" X 8'-0" FIXED MARKERSBOARD, RE: 03/A9.02
11.01	WALL MOUNTED INTERACTIVE FLAT SCREEN, 70" DIAGONAL, RE: 22/A9.02

KEYNOTES

- (101) DENOTES DOOR NUMBER - REFER TO DOOR SCHEDULE, SHEET A8.01
- ALIGN
- WALL FINISH

NOTE: SEE A2.31 & A2.32 FOR FINISH LEGEND.

FINISH LEGEND

1. ALL WALL FINISHES TO BE P-1 AND B-1, U.N.O.
2. ALL GYPSUM BOARD CEILINGS AND SOFFITS TO BE P-1, U.N.O.
3. REFER TO FLOOR PLANS FOR WALL TYPES AND ADDITIONAL INFORMATION.
4. ALL EXPOSED STRUCTURAL STEEL TO BE PAINTED P-1, U.N.O.
5. ALL ACCENT WALL PAINT TO BE TERMINATED AT EITHER INSIDE CORNERS AND/OR REVEALS (SEE ELEVATIONS AS NOTED).
6. ALIGN TILE JOINTS AT PERPENDICULAR WALLS, TYP.
7. ALL WALL BASES IN RESTROOMS TO BE EPOXY COVERED, U.N.O.
8. REFER TO SHEET A4.01 FOR FINISH AND RESTROOM ACCESSORIES SCHEDULE.
9. PROVIDE GRAB BAR SUPPORT PER 03/A9.02
10. FOR TYPICAL DETAILS AT TILE WALL/FLOOR, SEE 16/A9.02
11. FOR ACCESSIBLE TOILET FIXTURES AND ACCESSORY MOUNTING HEIGHTS; SEE 01/A9.02
12. FOR TYPICAL SWITCH & DEVICE ALIGNMENTS AT DOORS, SEE 24/A9.02
13. ALL CABINETS TO HAVE LOCKS, KEYPED PER ROOM.

GENERAL NOTES



IDENTIFICATION STAMP	
DIVISION OF THE STATE ARCHITECT	
APPL. #: 01-116180	
AC	PLN
DATE	SS [H]
FILE NUMBER: 43-1110	

BUILDING D SCIENCE AND CLASSROOM BUILDINGS, PIEDMONT HILLS HIGH SCHOOL
 1377 PIEDMONT RD
 SAN JOSE, CA 95132
 Developed for EAST SIDE UNION HIGH SCHOOL DISTRICT

This set of architectural documents is to be used in accordance with the provisions of the Building Code of the State of California, and the rules and regulations of the State Architect. The user of these documents is responsible for obtaining all necessary permits and for complying with all applicable laws, codes, and regulations. The user of these documents is also responsible for obtaining all necessary approvals and for complying with all applicable laws, codes, and regulations. The user of these documents is also responsible for obtaining all necessary approvals and for complying with all applicable laws, codes, and regulations. The user of these documents is also responsible for obtaining all necessary approvals and for complying with all applicable laws, codes, and regulations.

Date	
Revision	
Date	
Job No.	1620210
Date	03/08/2017
Checked by	Checker
Scale	1/4" = 1'-0"

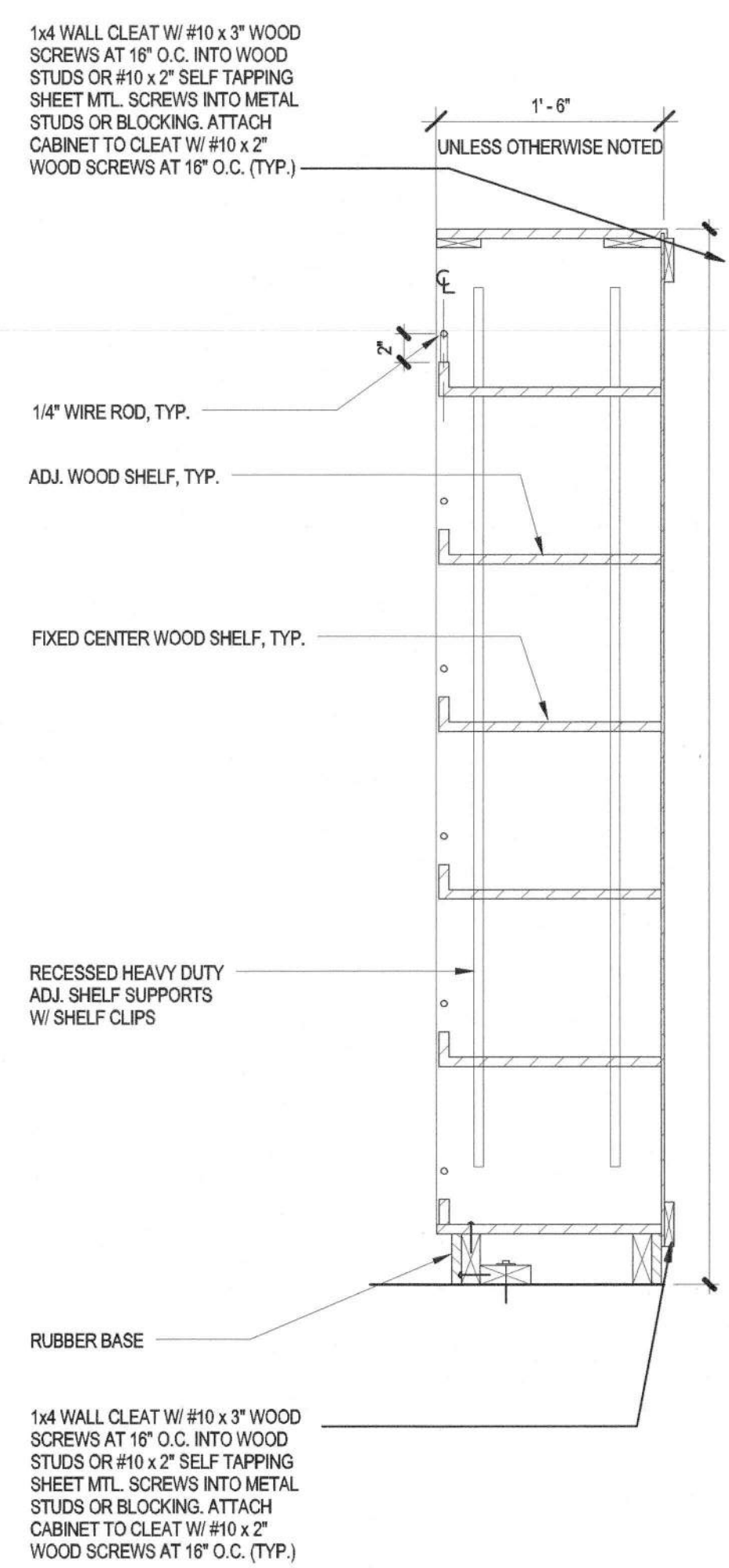

NOTE:
CONSTRUCTION SHALL BE W.I. CUSTOM STANDARDS; FINISH PER FINISH PLANS AND LEGEND.

SCIENCE GLASSWARE CABINET | 1" = 1'-0" | 2

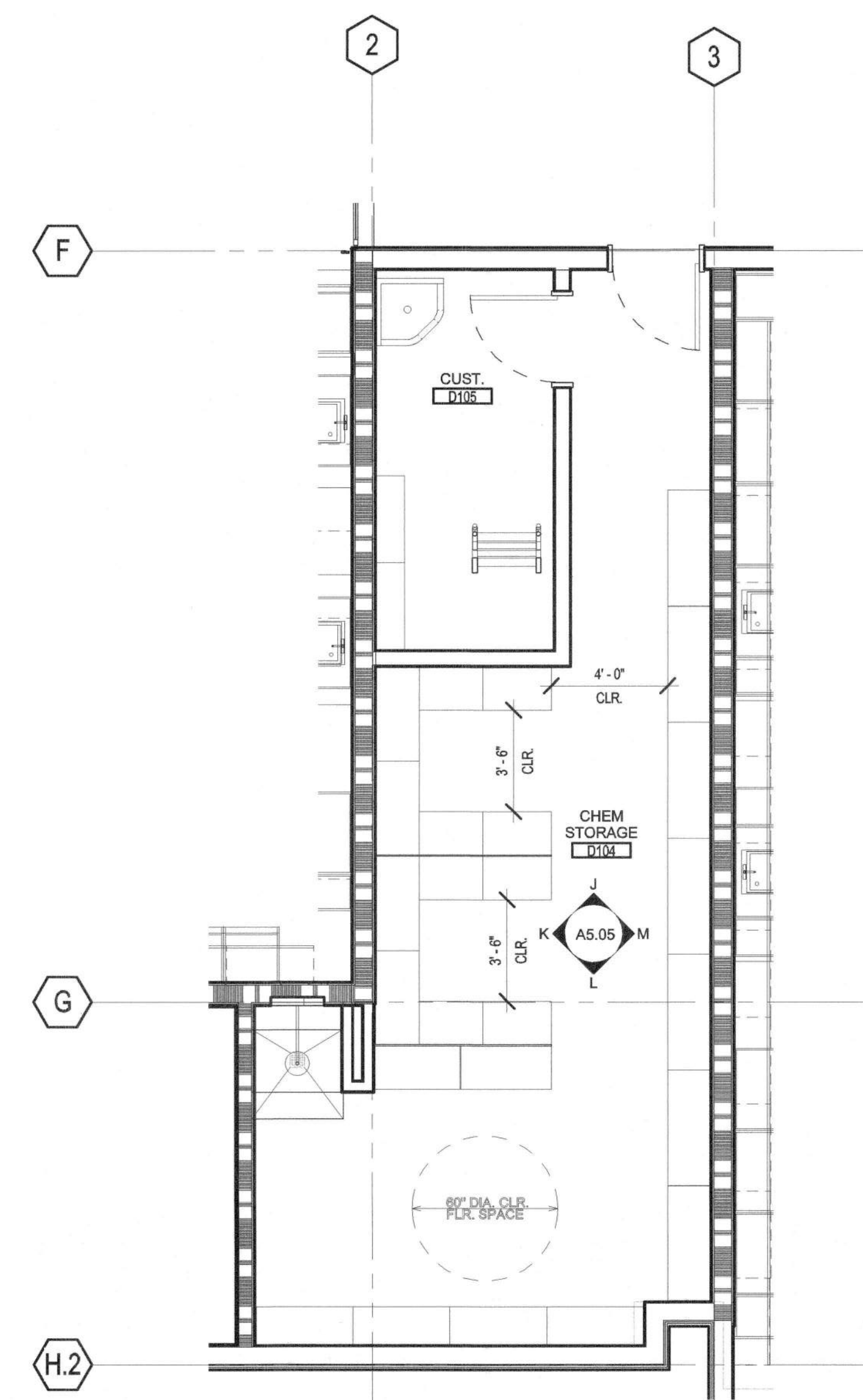
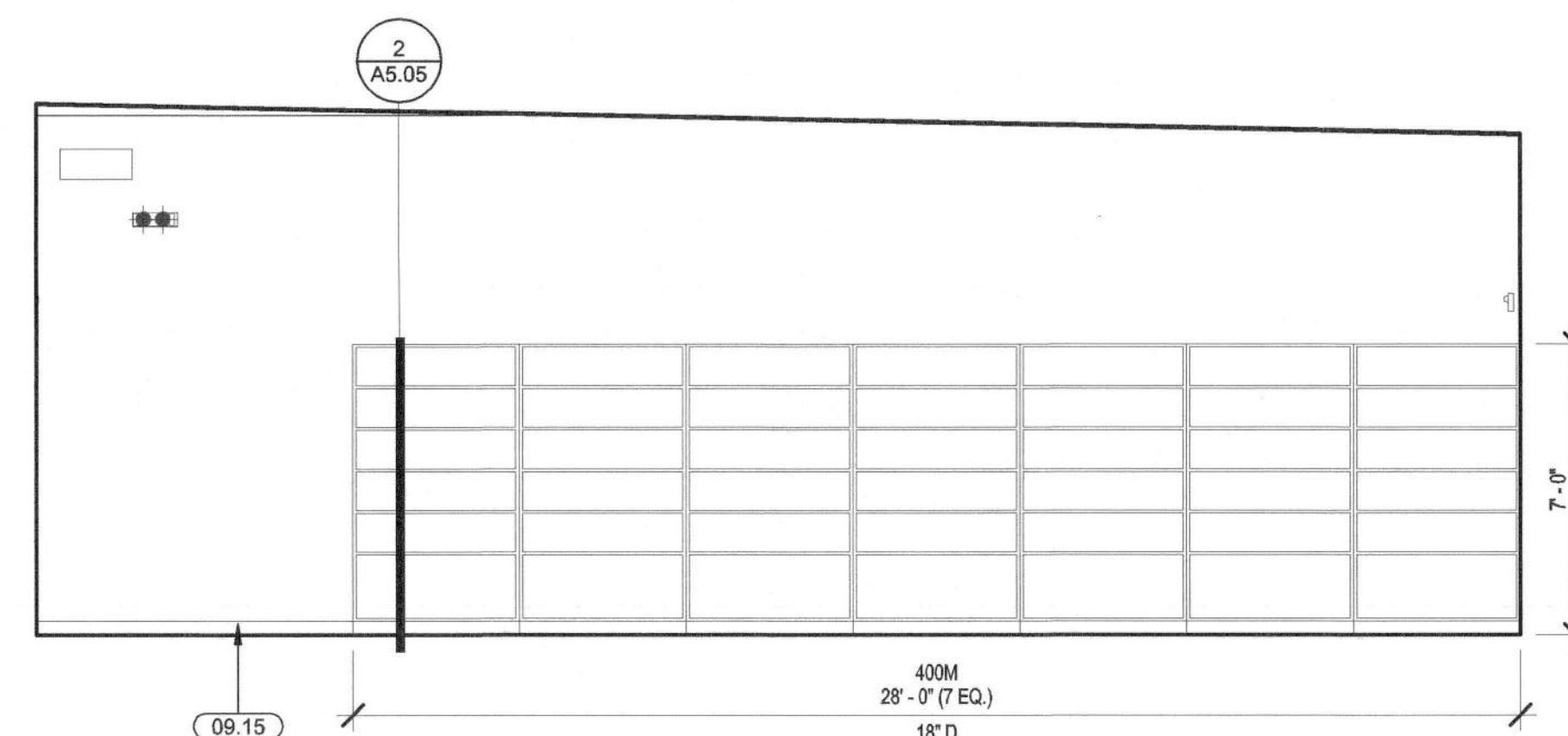
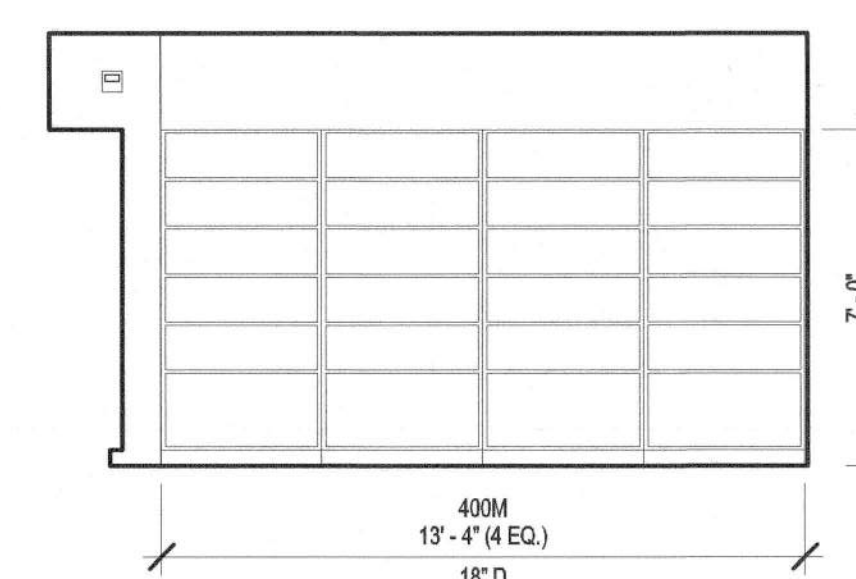
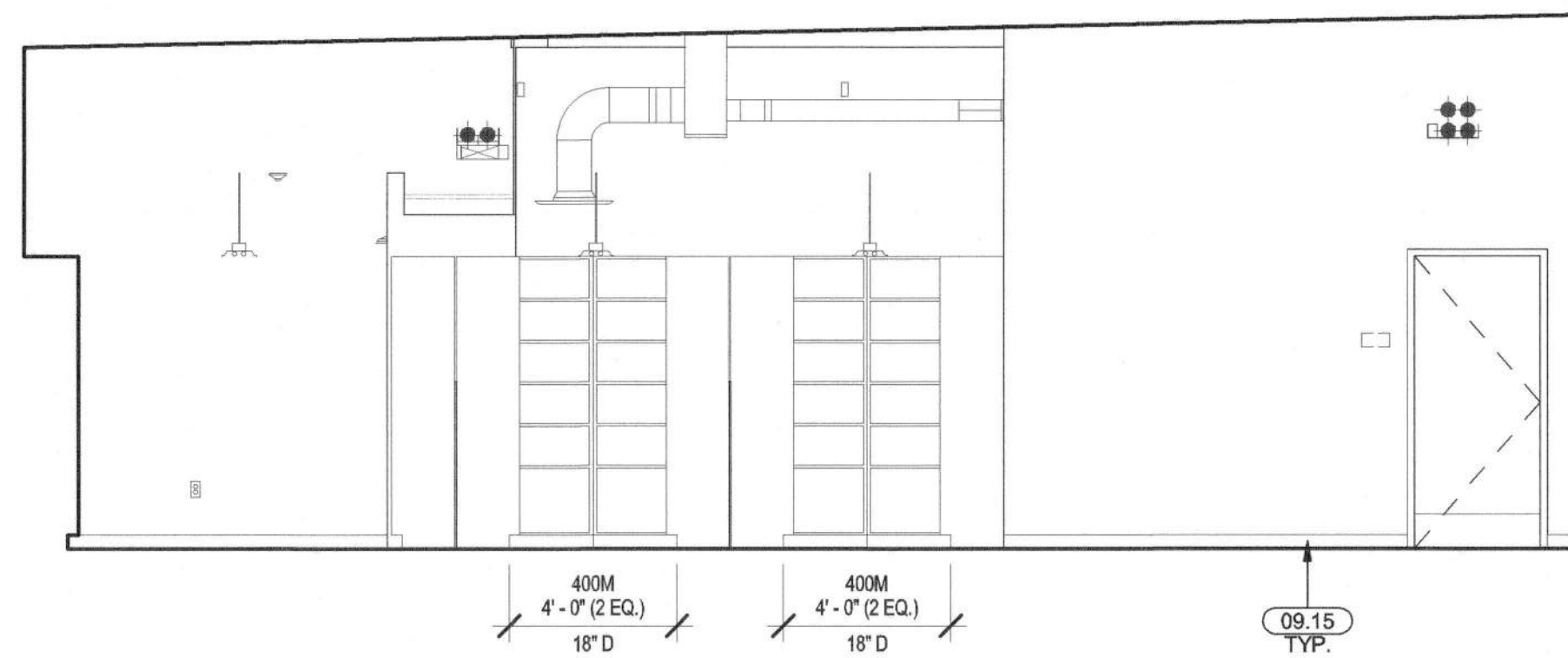
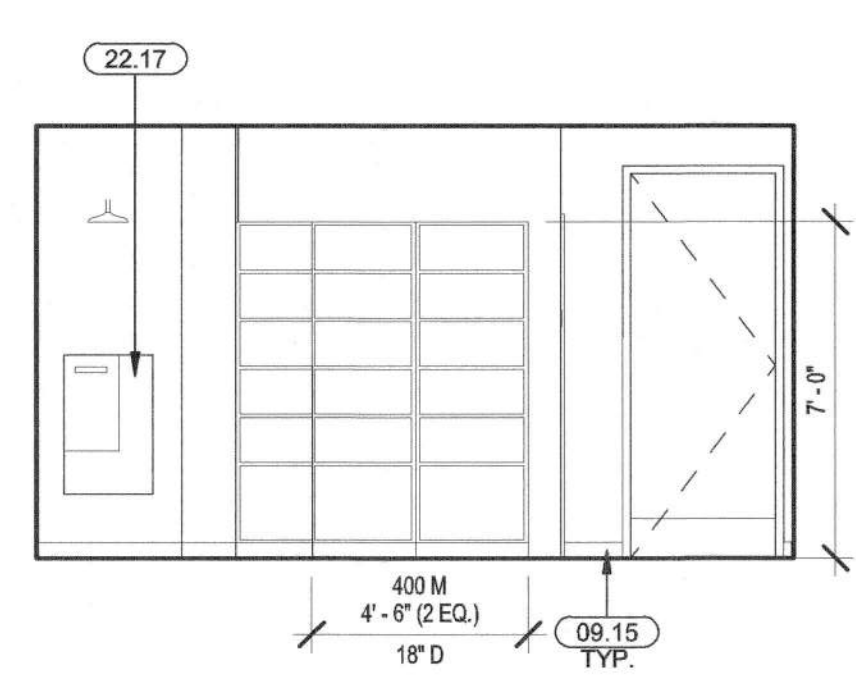
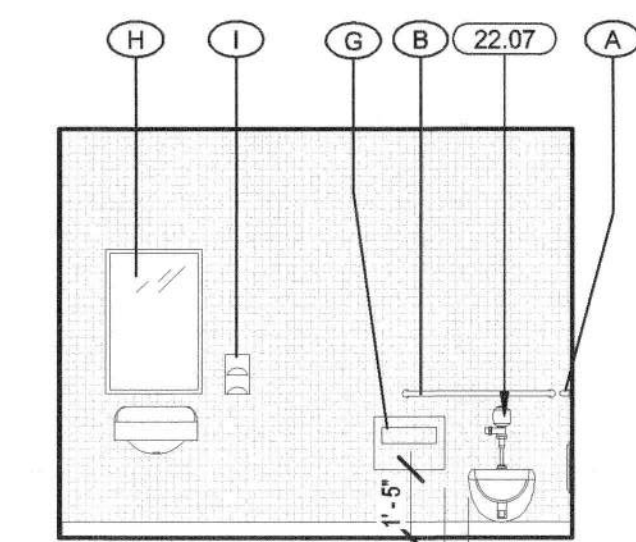
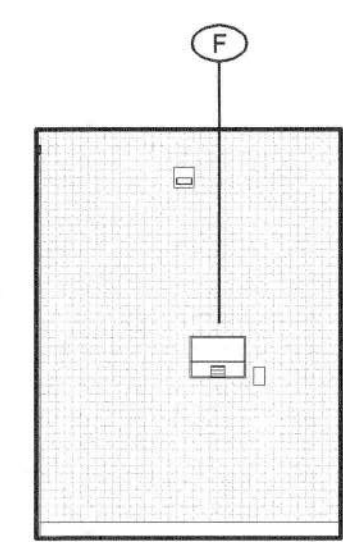
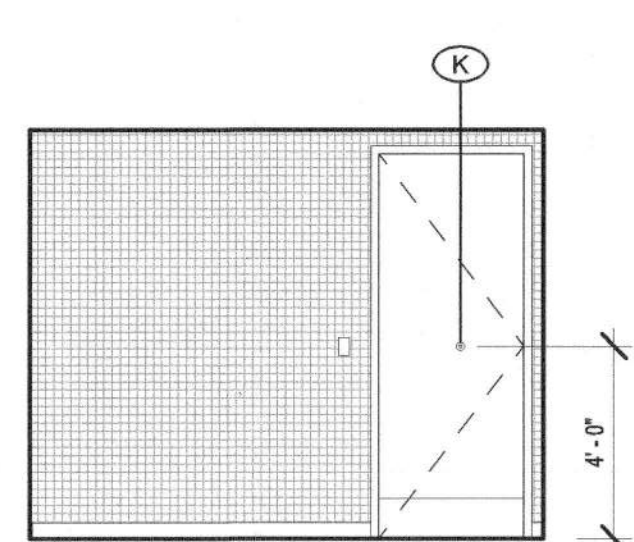
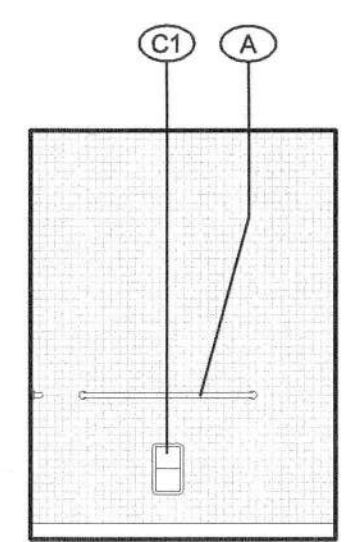
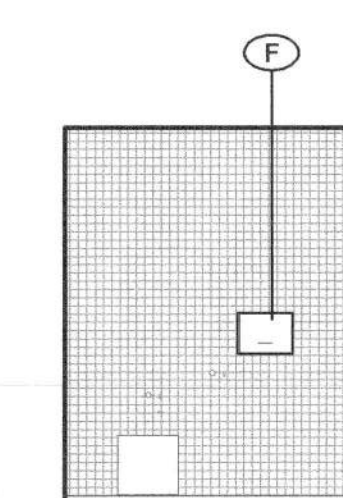
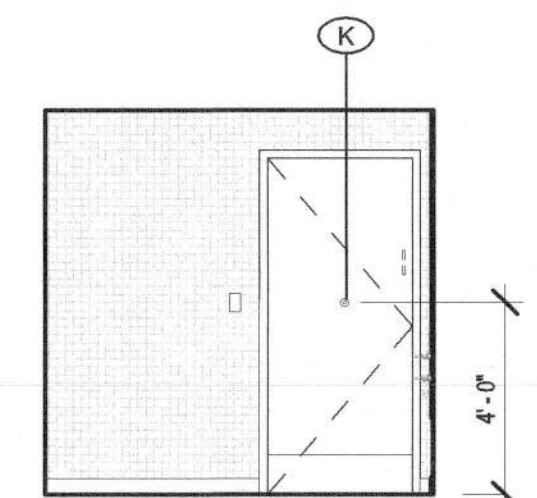
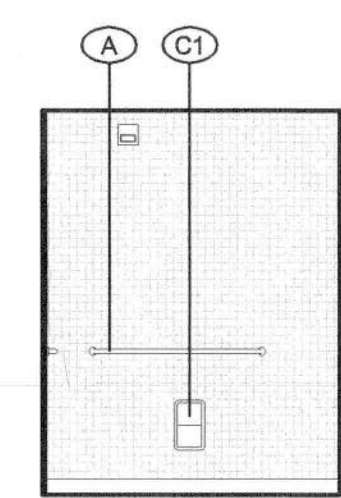
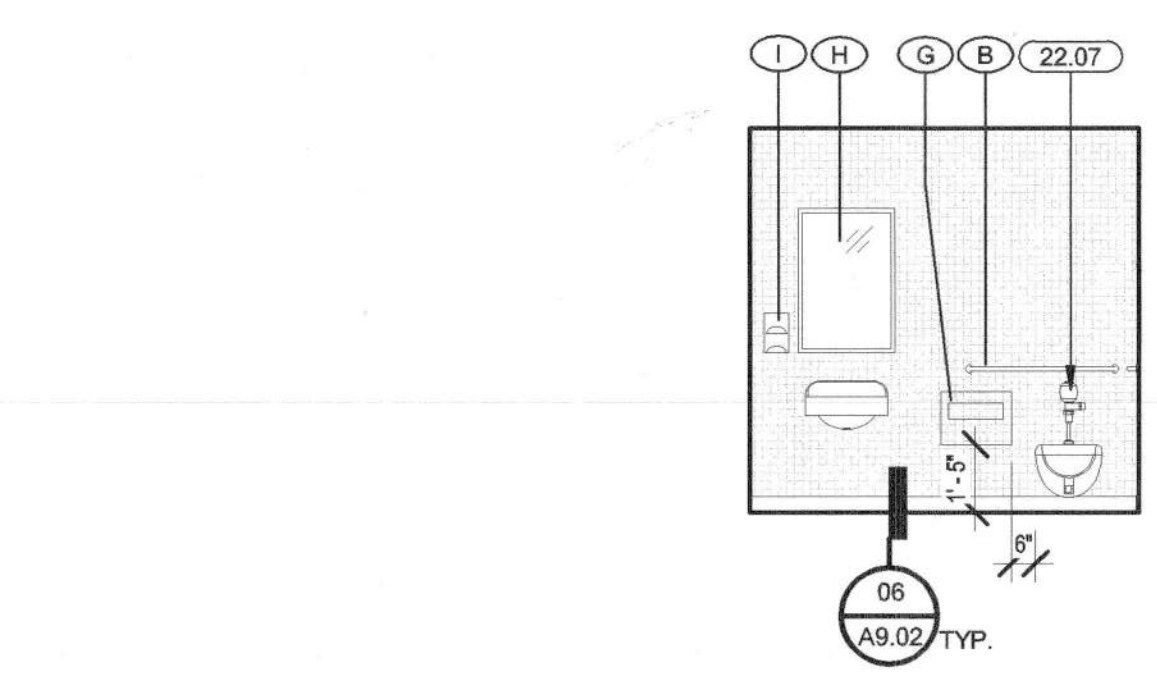

06.01	LAB CASEWORK: EPOXY RESIN COUNTER, REFER TO INTERIOR FINISH PLANS
06.02	LAB CASEWORK: UPPER & LOWER CABINETS, REFER TO INTERIOR FINISH PLANS
06.08	CASEWORK: FULL HEIGHT CABINET CLOSET, REFER TO INTERIOR FINISH PLANS
06.10	CASEWORK: CABINETS WITH OPEN SHELVING
08.15	4" RUBBER BASE
10.07	PEDESTAL AND DRYING RACK
11.05	ADA RESIDENTIAL SIDE-BY-SIDE REFRIGERATOR (N.I.C.)
11.09	ADA DISHWASHER (N.I.C.)
11.12	ADA MICROWAVE (N.I.C.)
11.29	LABORATORY FUME HOOD, KEVALINEE H90-5448800, OR EQ., SEE ENGINEER DIMS FOR PLUMB. MECH & ELEC. CONNECTIONS
22.05	SINK - REFER TO PLUMBING FIXTURE SCHEDULE
22.06	ACCESSIBLE SINK - REFER TO PLUMBING FIXTURE SCHEDULE
22.07	ACCESSIBLE TOILET - REFER TO PLUMBING FIXTURE SCHEDULE
22.17	EMERGENCY EYEWASH AND SHOWER STATION, RE: 03/A9.06

KEYNOTES

SYM.	DESCRIPTION	MANUFACTURER/ITEM NUMBER	REMARKS
(A)	GRAB BAR, 48"	BOBRICK B-5805 X 48	BACKING RE: 03/A9.02
(B)	GRAB BAR, 36"	BOBRICK B-5805 X 36	BACKING RE: 03/A9.02
(C1)	TOILET TISSUE DISPENSER	BOBRICK B-3888	SEMI-RECESSED
(C2)	TOILET TISSUE DISPENSER	Q.F.C.I.	SURFACE MTD., FOR NON-ACCESSIBLE STALLS ONLY
(C3)	DOUBLE SIDED TOILET TISSUE DISPENSER	BOBRICK B-386	SURFACE MTD., FOR SEMI-AMBULATORY & ADJACENT NON-ACCESSIBLE STALLS ONLY
(D)	TOILET PARTITION COLOR: SC02 DESERT BEIGE	BOBRICK 1090 "SIERRA SERIES"	OVER-HEAD BRACED WALL. HINGES, RE: 15/A9.02
(E)	URINAL PARTITION COLOR: SC02 DESERT BEIGE	BOBRICK 1090 "SIERRA SERIES"	WALL MTD., CONT. HINGES, RE: 15/A9.02
(F)	ELECTRIC HAND DRYER	DYSON AIR BLADE V	SURFACE MTD.
(G)	SEAT COVER DISPENSER	BOBRICK B-221	SURFACE MTD.
(H)	MIRROR 24" X 36"	BOBRICK B-185 TYPE 430	SURFACE MTD., FOR STAFF RESTROOMS ONLY
(I)	LIQUID SOAP DISPENSER	BOBRICK B-2112	SURFACE MTD.
(J1)	SANITARY NAPKIN DISPOSAL	BOBRICK B-35303	RECESSED
(J2)	SANITARY NAPKIN DISPOSAL	BOBRICK B-270	SURFACE MTD., FOR NON-ACCESSIBLE STALLS ONLY
(K)	WALL MOUNTED CLOTHES HOOK	BOBRICK B-2116	SURFACE MTD. AT 48" A.F.F. MAX.

TOILET ACCESSORIES SCHEDULE

- F.O.F. FACE OF FINISH
- F.O.STD. FACE OF STUD
- F.O.SHTNG. FACE OF SHEATHING
- FLOOR DRAIN
- ▤ CERAMIC TILE, REFER TO FINISH PLAN
- (101) DENOTES DOOR NUMBER - REFER TO DOOR SCHEDULE, SHEET A6.01

LEGEND

- FOR INTERIOR FINISHES SEE FINISH FLOOR PLANS, FINISH LEGEND & INTERIOR ELEVATIONS.
- ALL WALL FINISHES TO BE P-1 AND B-1, U.N.O.
- ALL GYPSUM BOARD CEILINGS AND SOFFITS TO BE P-1, U.N.O.
- REFER TO FLOOR PLANS FOR WALL TYPES AND ADDITIONAL INFORMATION.
- ALL EXPOSED STRUCTURAL STEEL TO BE PAINTED P-1, U.N.O.
- ALL ACCENT WALL PAINT TO BE TERMINATED AT EITHER INSIDE CORNERS AND/OR REVEALS (SEE ELEVATIONS AS NOTED).
- ALIGN TILE JOINTS AT PERPENDICULAR WALLS, TYP.
- ALL WALL BASES IN RESTROOMS TO BE EPOXY COATED, U.N.O.
- REFER TO SHEET A4.01 FOR FINISH AND RESTROOM ACCESSORIES SCHEDULE.
- FOR ACCESSIBLE TOILET FIXTURES AND ACCESSORY MOUNTING HEIGHTS; SEE 01/A9.02
- PROVIDE GRAB BAR SUPPORT PER 03/A9.02
- FOR TYPICAL DETAILS AT TILE WALL/FLOOR, SEE 16/A9.02
- FOR TYPICAL SWITCH & DEVICE ALIGNMENTS AT DOORS, SEE 24/A9.02
- ALL CABINETS TO HAVE LOOKS, KEYPED PER ROOM.
- ALL DIMENSIONS OF FIXTURES ARE FROM FACE OF FINISH (F.O.F.) TO CENTER OF FIXTURE U.N.O.
- "CL" SYMBOL AT WALLS REFERS TO THE CENTERLINE OF THE WALL STUD.
- ALL WALLS IN SINGLE AND MULTISTALL TOILETS TO RECEIVE FULL HEIGHT CERAMIC TILE SYSTEM.
- CONTRACTOR TO PROVIDE RECESSED/ SEMI-RECESSED CONDITIONS (WHERE OCCURS) AND COORDINATE MOUNTING LOCATION FOR BACKING PLATES, RE: A9.02
- SLOPE FINISH FLOOR TO DRAIN 1/8" PER FT. MIN. & 1/4" PER FT. MAX. WHERE INDICATED, SEE SLAB PLANS & RE: 11/A9.11 FOR FLOOR DRAIN DETAILS.
- REFER TO MANUFACTURER'S TOILET ACCESSORY INSTALLATION AND OTHER MOUNTING INSTRUCTIONS AND PROVIDE WALL BACKING AND OTHER REQUIRED SUPPORT AS INDICATED THEREIN.
- REFER TO 14/A9.11 FOR ACCESSIBLE STALL AND 15/A9.11 FOR SEMI-AMBULATORY STALL INFORMATION. ALL ACCESSIBLE STALLS: TOILET PARTITION DOOR WIDTHS TO BE 36" (34" MIN. CLEAR) PARTITION STILE WIDTH SHALL NOT EXCEED 4". FLUSH VALVE TO BE LOCATED AT WIDE SIDE OF SPACE.
- INSTALL ONE COAT HOOK CENTERED ON THE BACK OF EVERY STALL DOOR @ 48" A.F.F.
- FOR SIGNAGE DETAILS AND MOUNTING HEIGHTS, RE: A10.11
- FOR PARTITION DETAILS, RE: A9.02
- PROVIDE CEMENTIOUS TILE BACKER BOARD AT ALL TILED WALLS.
- PROVIDE 5/8" MOLD RESISTANT GYP. BD. AT RESTROOM WALLS NOT RECEIVING TILE. PAINT P-1.

GENERAL NOTES

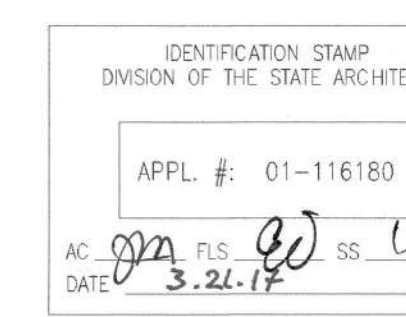

FILE NUMBER: 43-1110

BUILDING D SCIENCE AND CLASSROOM BUILDINGS, PIEDMONT HILLS HIGH SCHOOL
1377 PIEDMONT RD
SAN JOSE, CA 95132

Developed for
EAST SIDE UNION HIGH SCHOOL DISTRICT

This set of drawings includes all of the information and details necessary for construction of the project. The contractor is responsible for reviewing these drawings in connection with the project and for ensuring that all work is completed in accordance with these drawings. The contractor is not responsible for any errors or omissions in these drawings.

DATE	REVISION

DATE	REVISION

Job No.	1602010
Date	03/08/2017
Checked by	
Scale	As Indicated

INTERIOR ELEVATIONS

A5.05

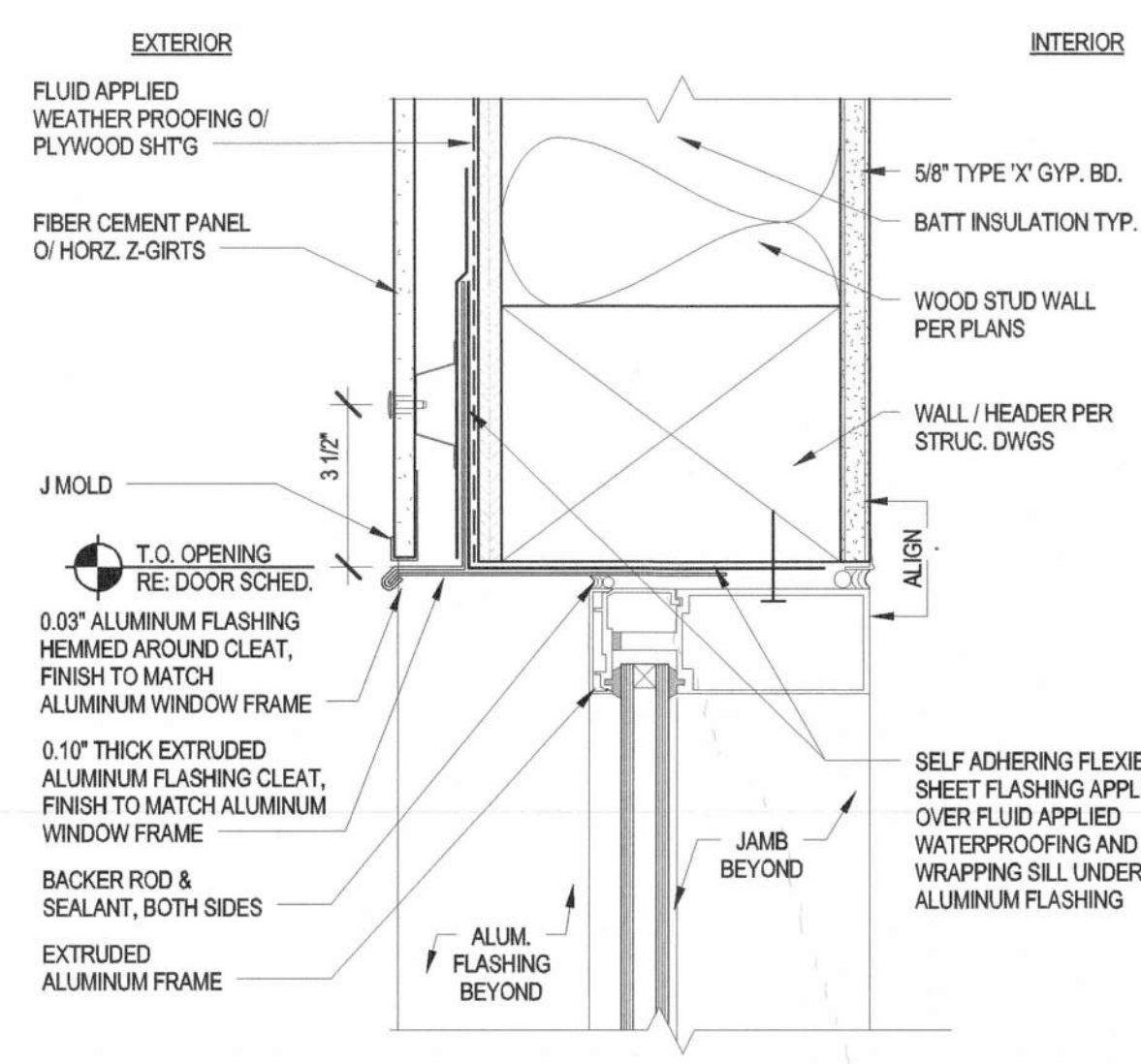

EXTERIOR ALUM. WINDOW HEAD AT MTL. PANEL OR F.C. PANEL 3" = 1'-0" 17

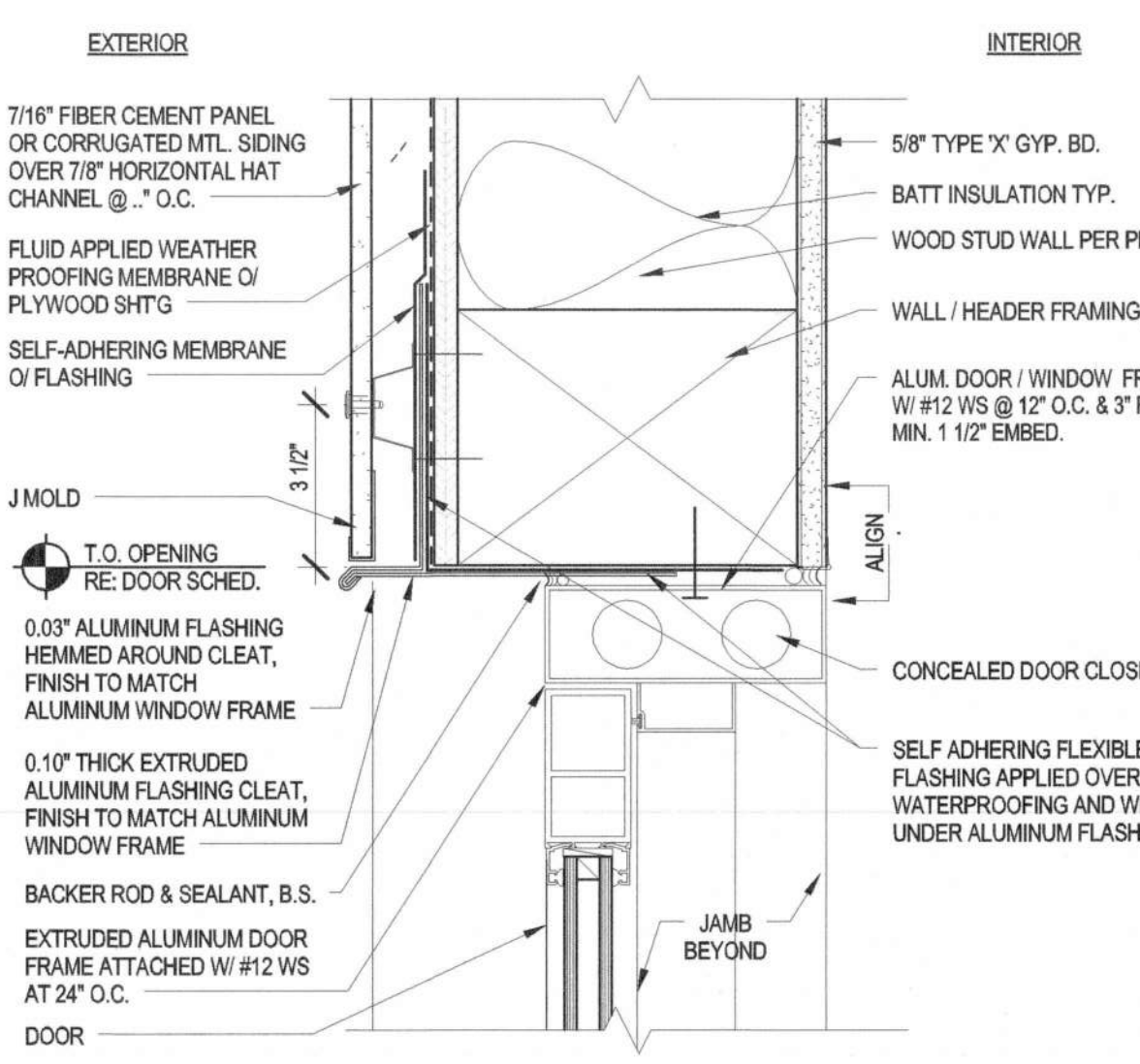

EXTERIOR ALUM. DOOR HEAD AT MTL. PANEL OR F.C. PANEL 3" = 1'-0" 13

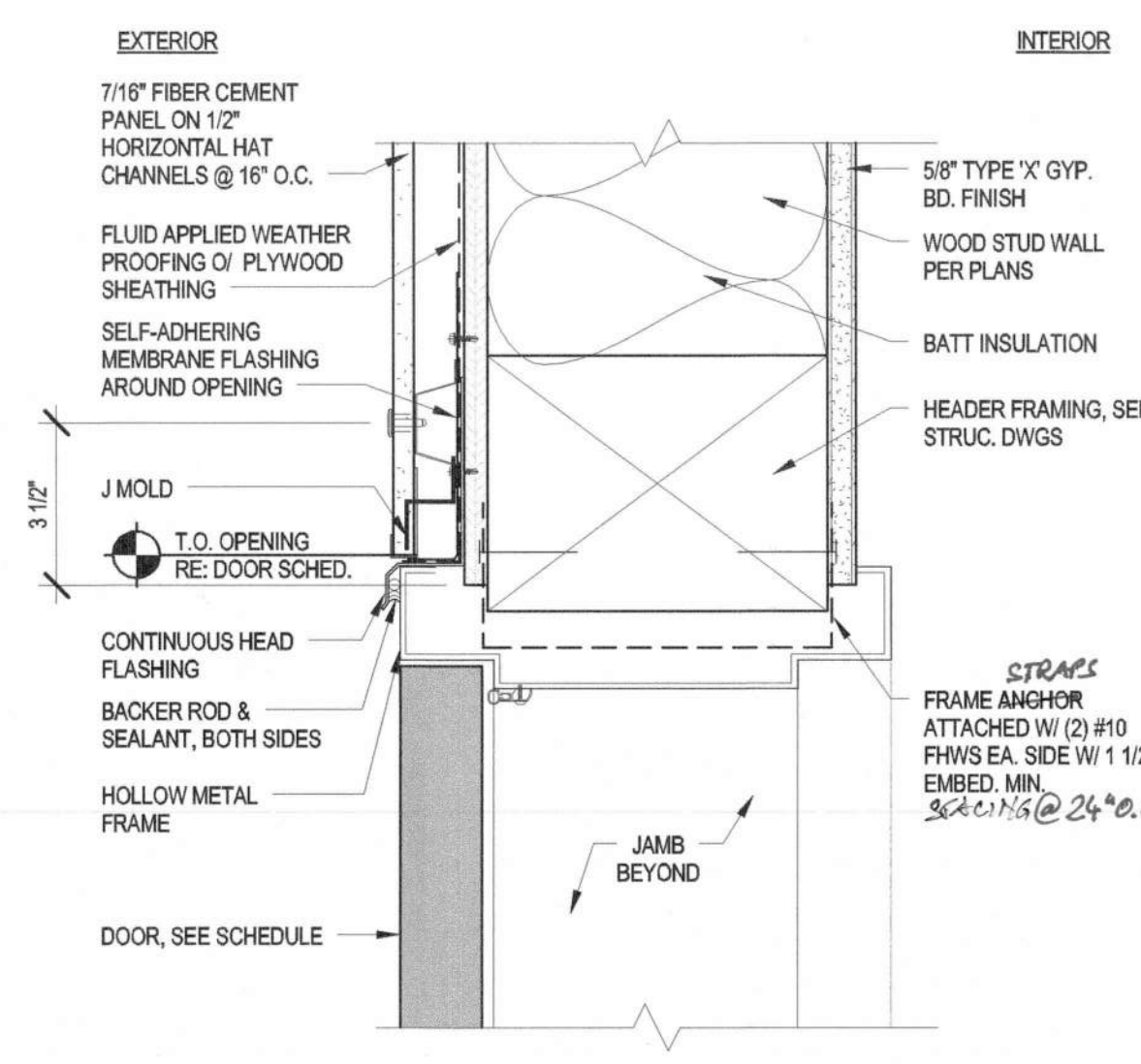

EXT HM DOOR HEAD @ FC PANEL 3" = 1'-0" 05

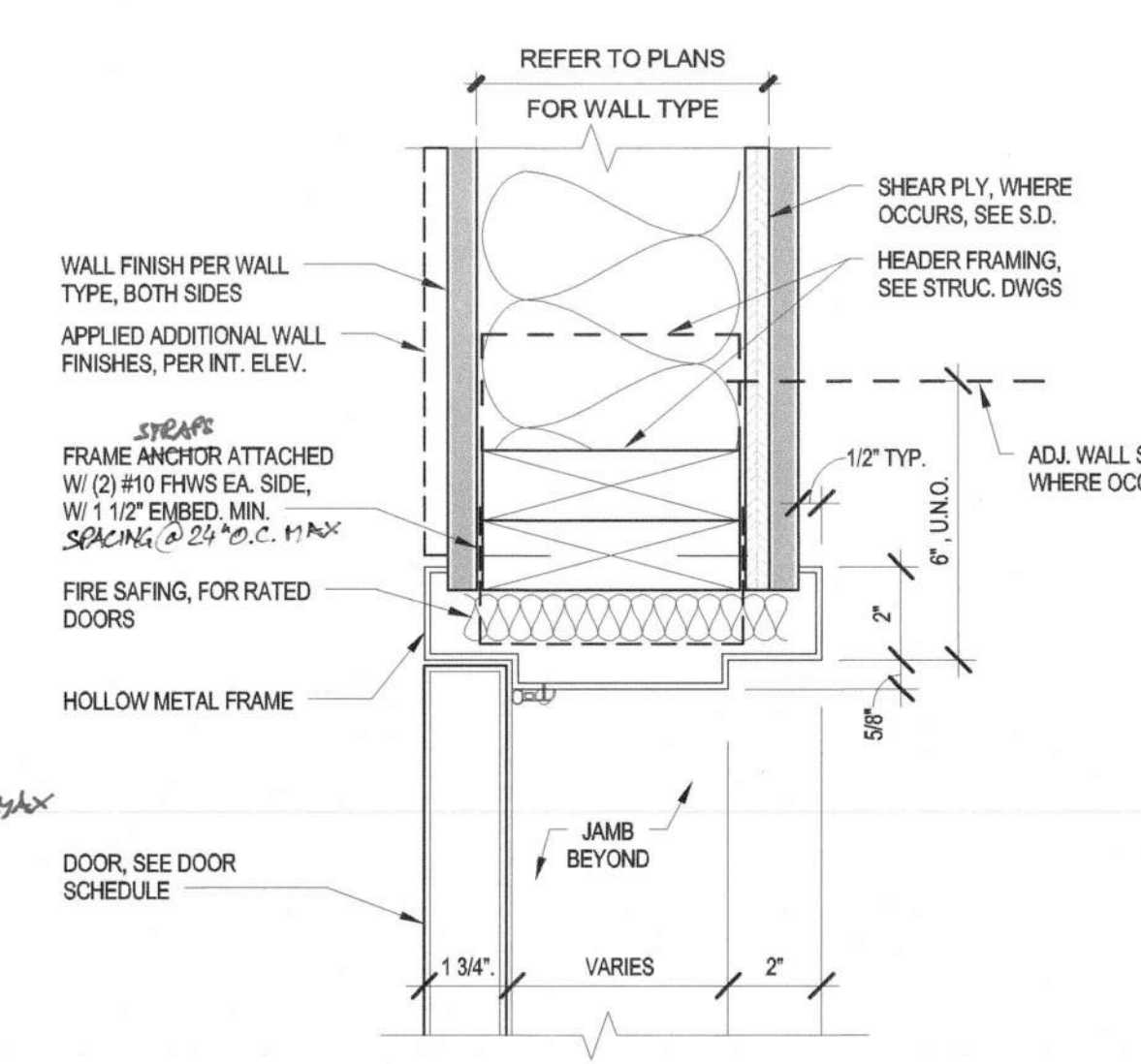

INT HM DOOR HEAD/JAMB @ GYP 3" = 1'-0" 01

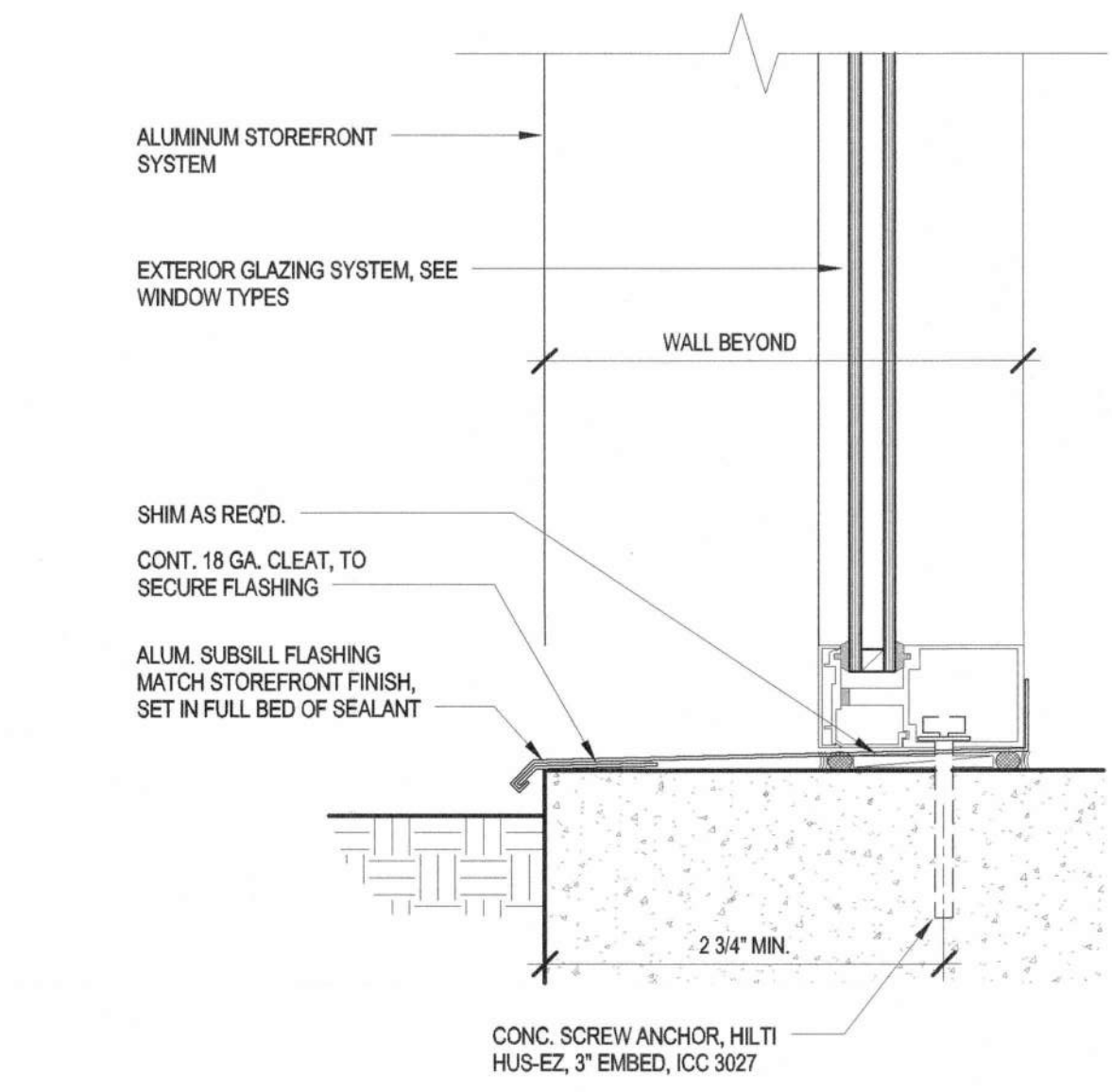

STOREFRONT SILL DTL. 3" = 1'-0" 18

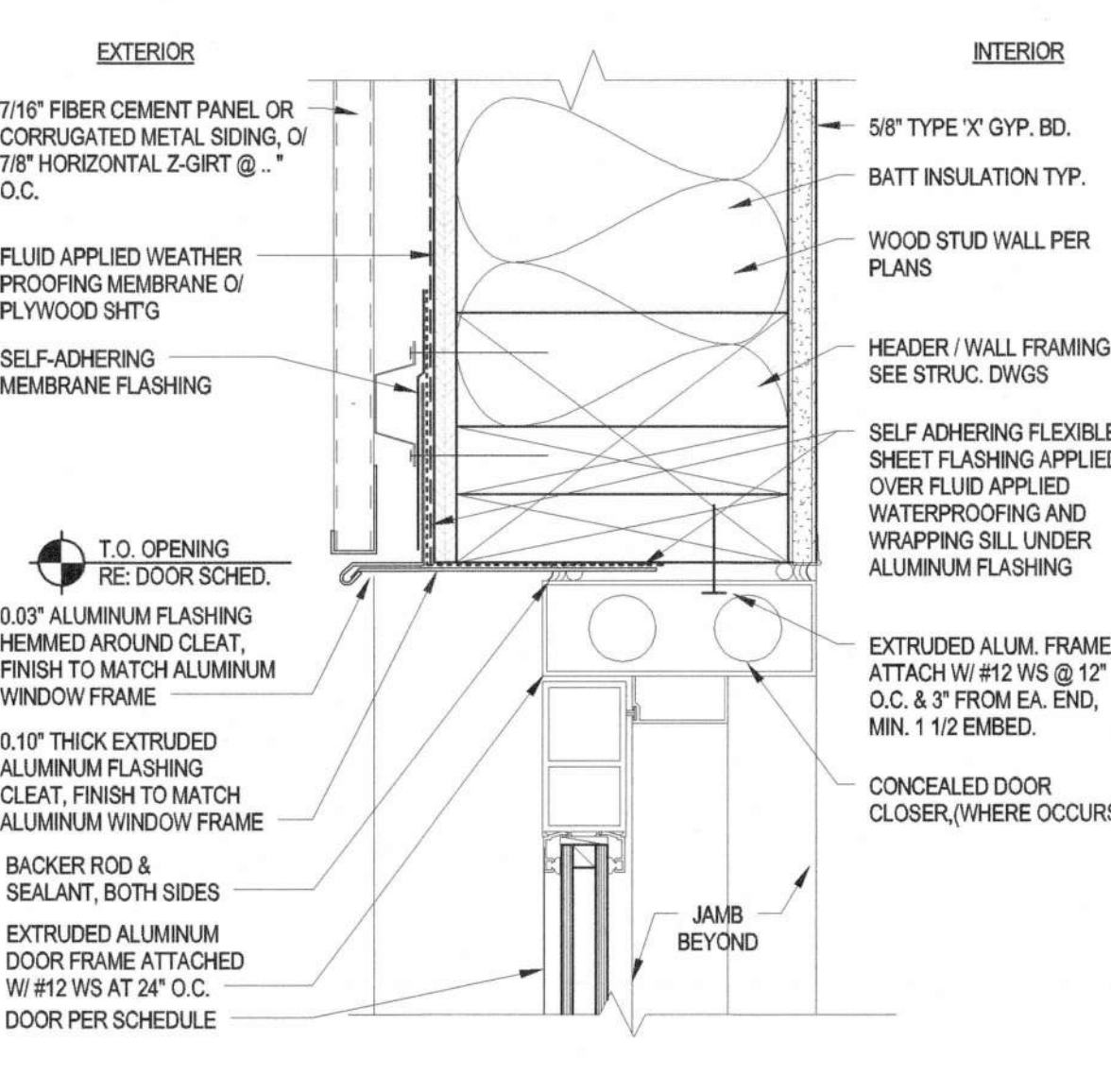

EXT ALUM DOOR HD/JAMB @ MTL SIDING 3" = 1'-0" 14

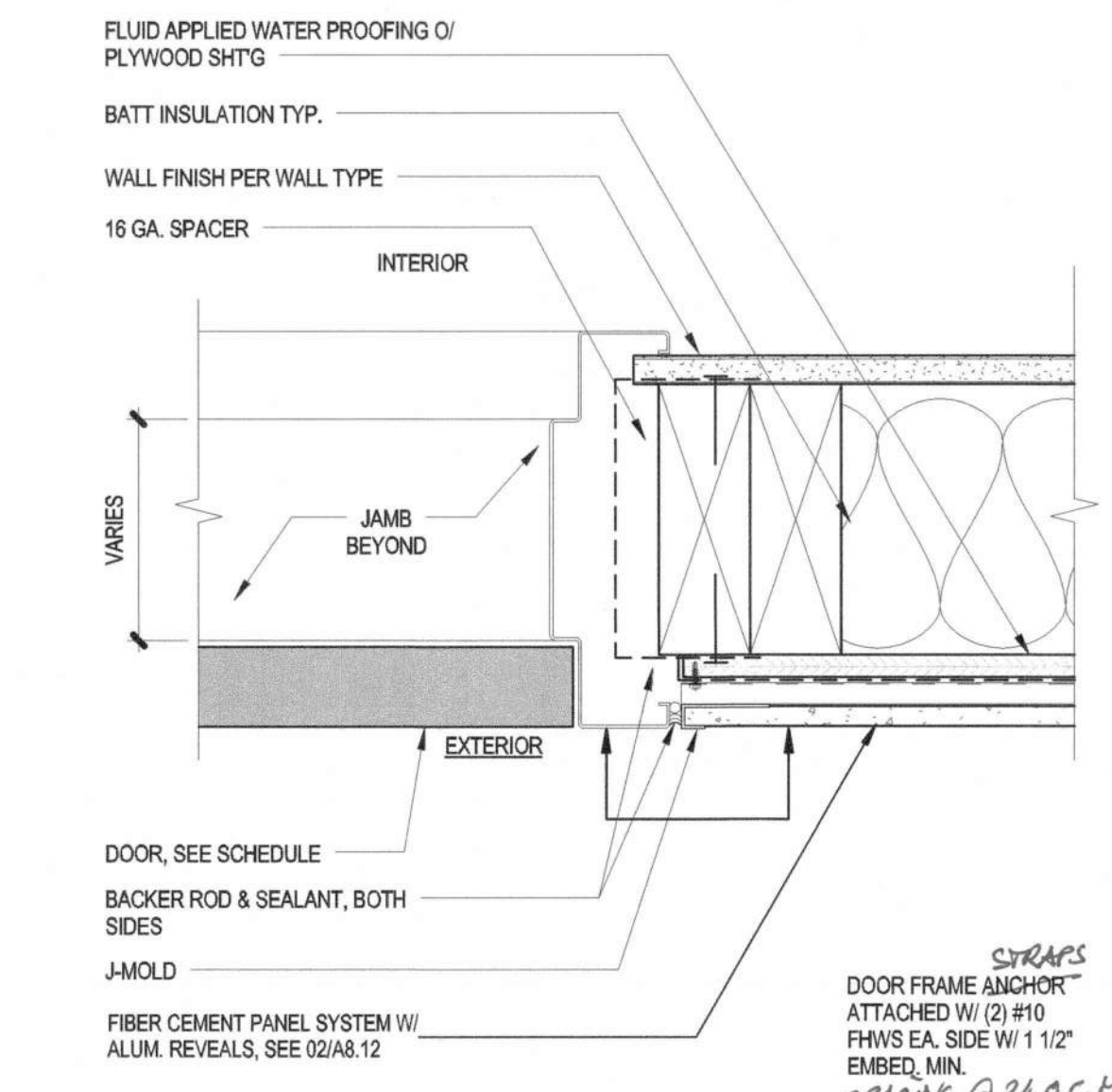

EXT HM DOOR JAMB @ FC PANEL 3" = 1'-0" 06

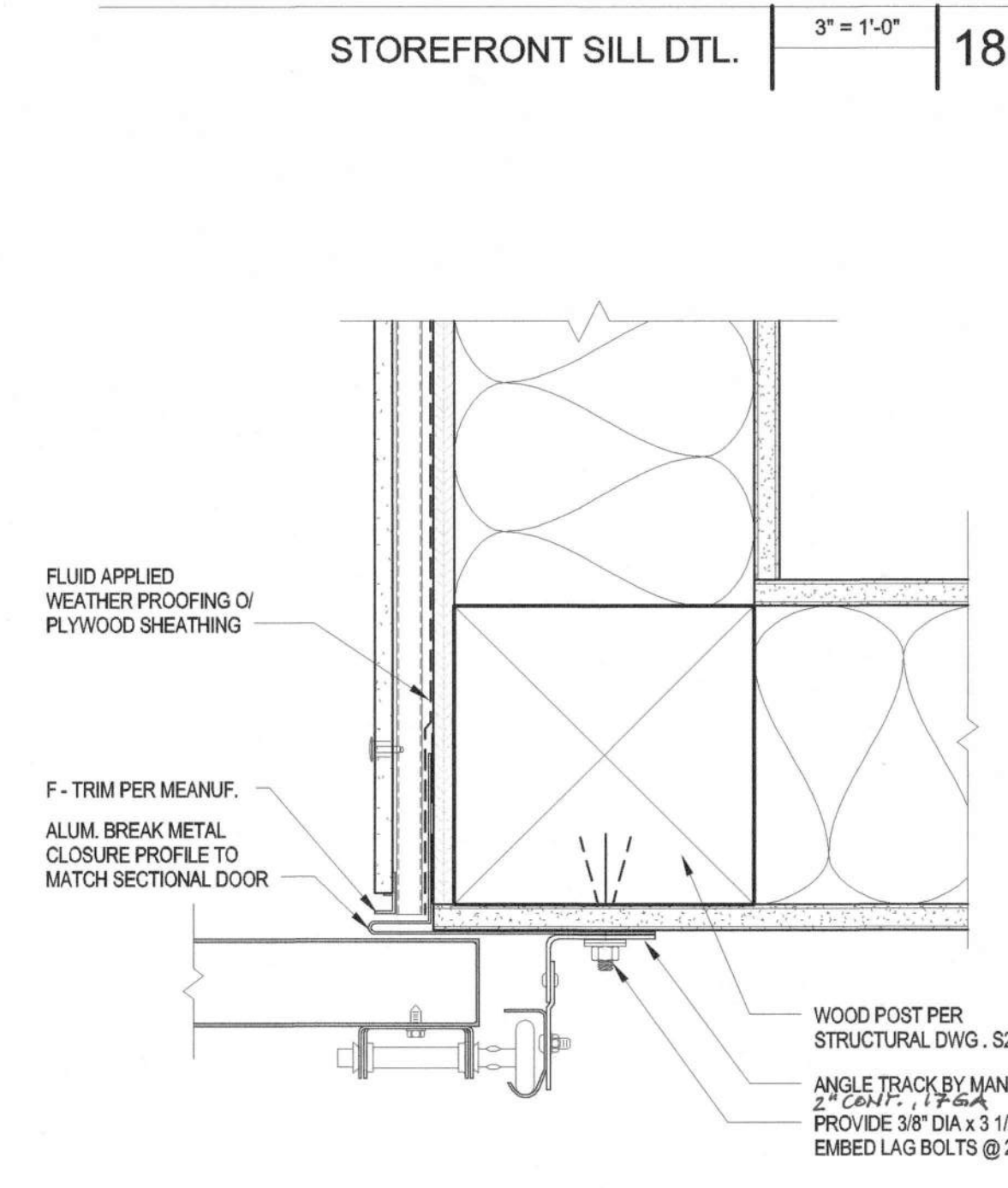

SECTIONAL DOOR - JAMB @ CORNER WALL 3" = 1'-0" 19

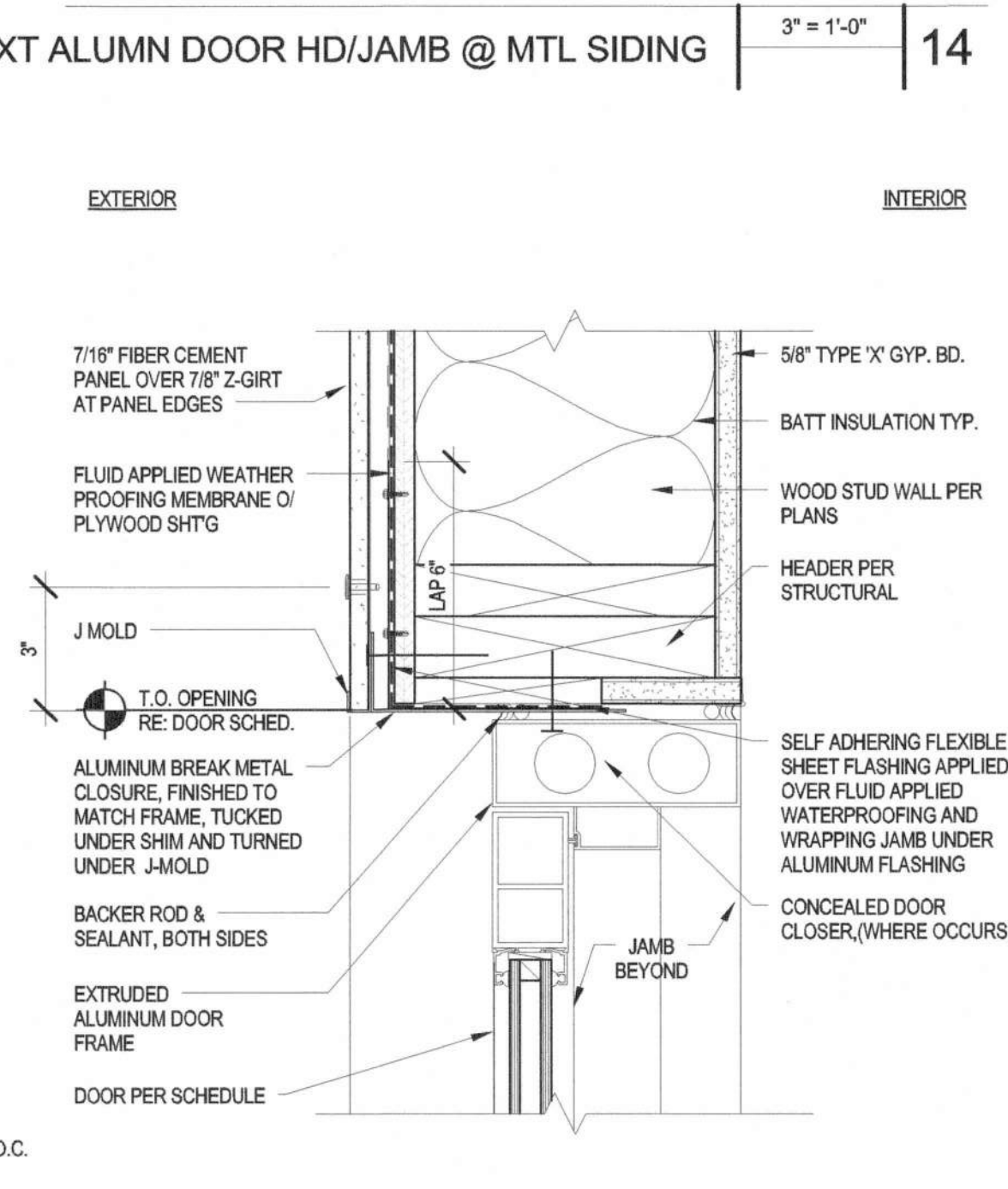

EXT ALUM DOOR / JAMB @ FC PANEL 3" = 1'-0" 15

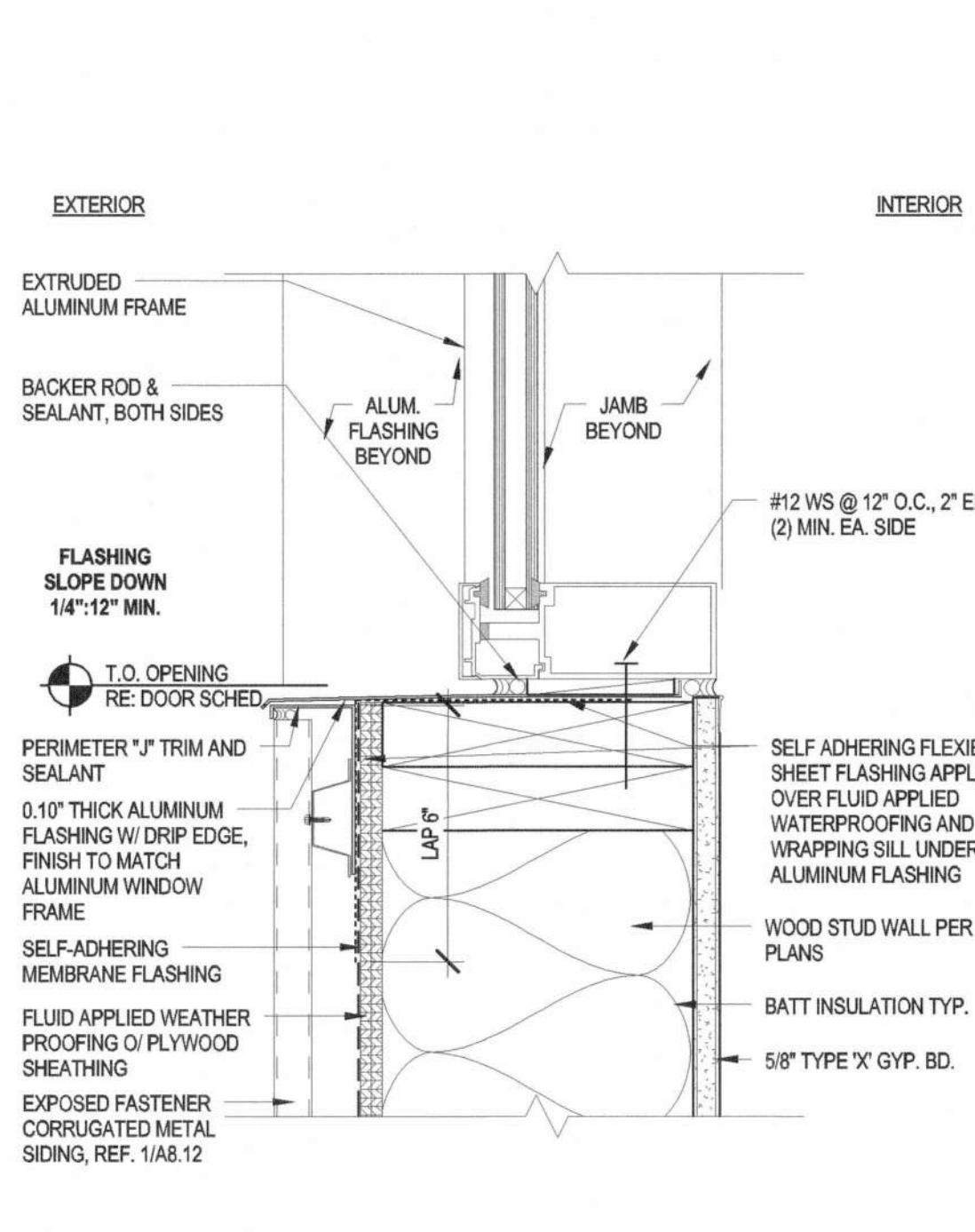

EXT ALUM WD SILL @ MTL. PANEL 3" = 1'-0" 11



EXT ALUM WD SILL @ MTL. PANEL 3" = 1'-0" 12

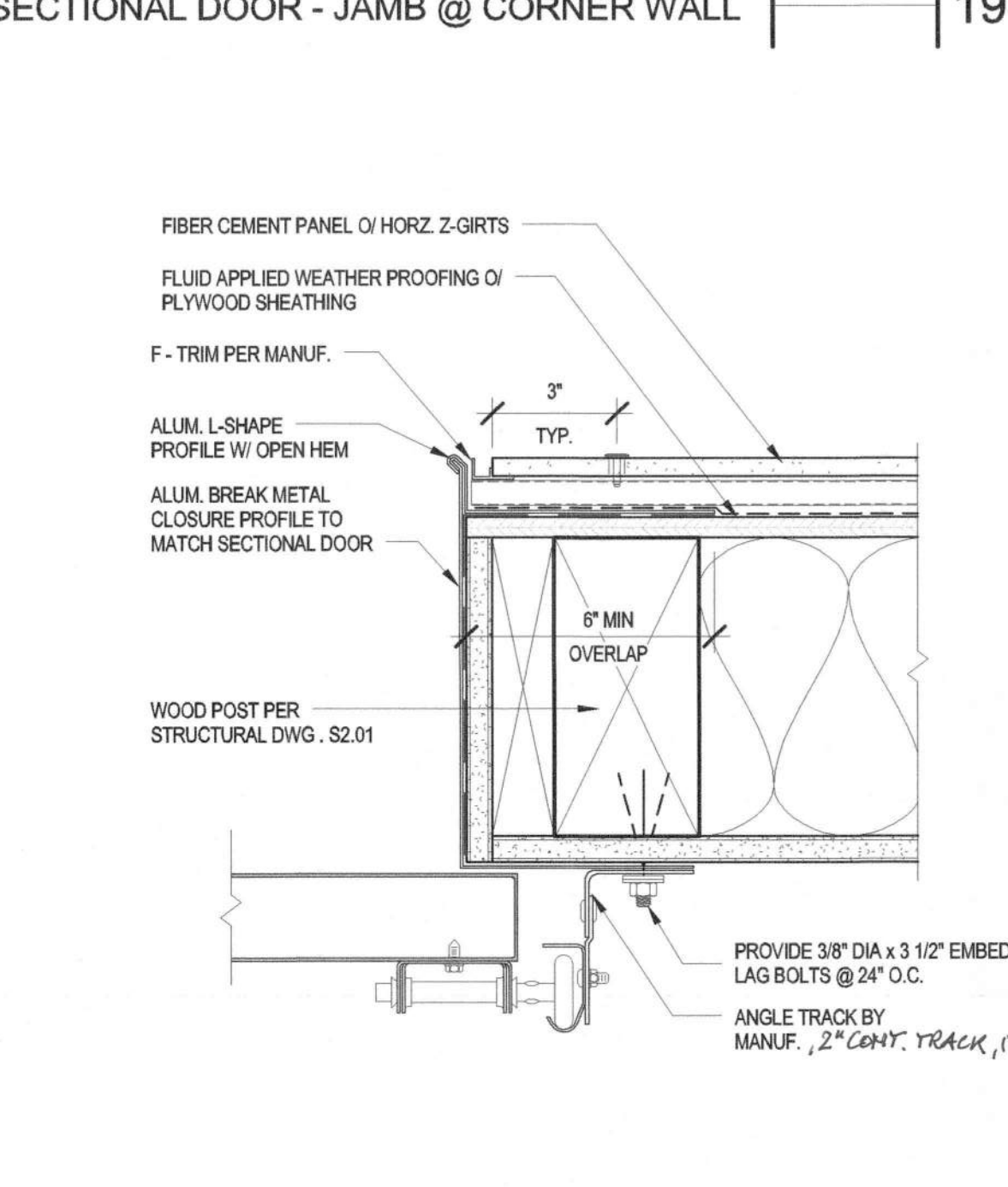

GLAZED SECTIONAL OH DOOR 1 1/2" = 1'-0" 24

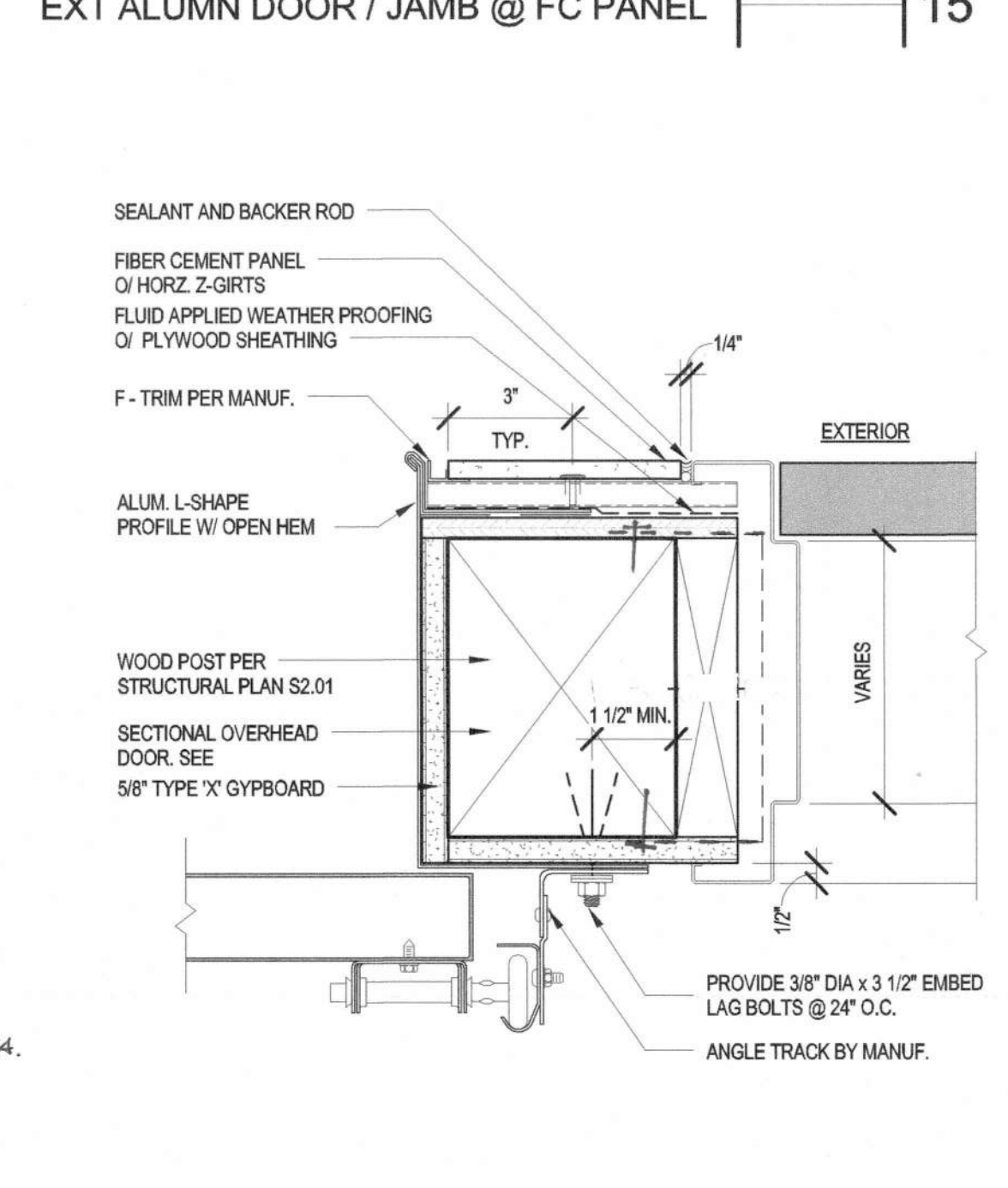

SECTIONAL DOOR - JAMB @ POST 3" = 1'-0" 16

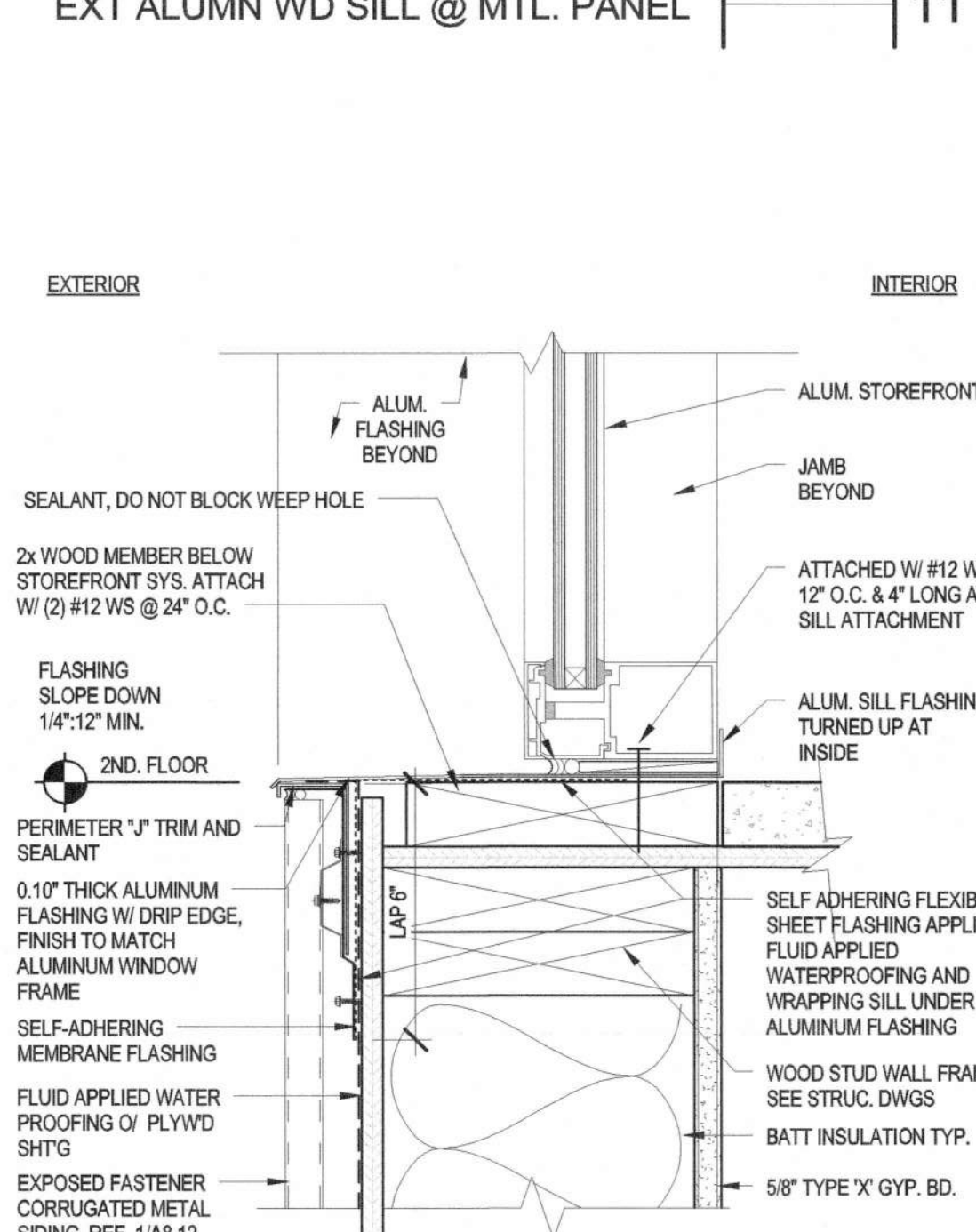

EXT ALUM WINDOW MULLION 3" = 1'-0" 04

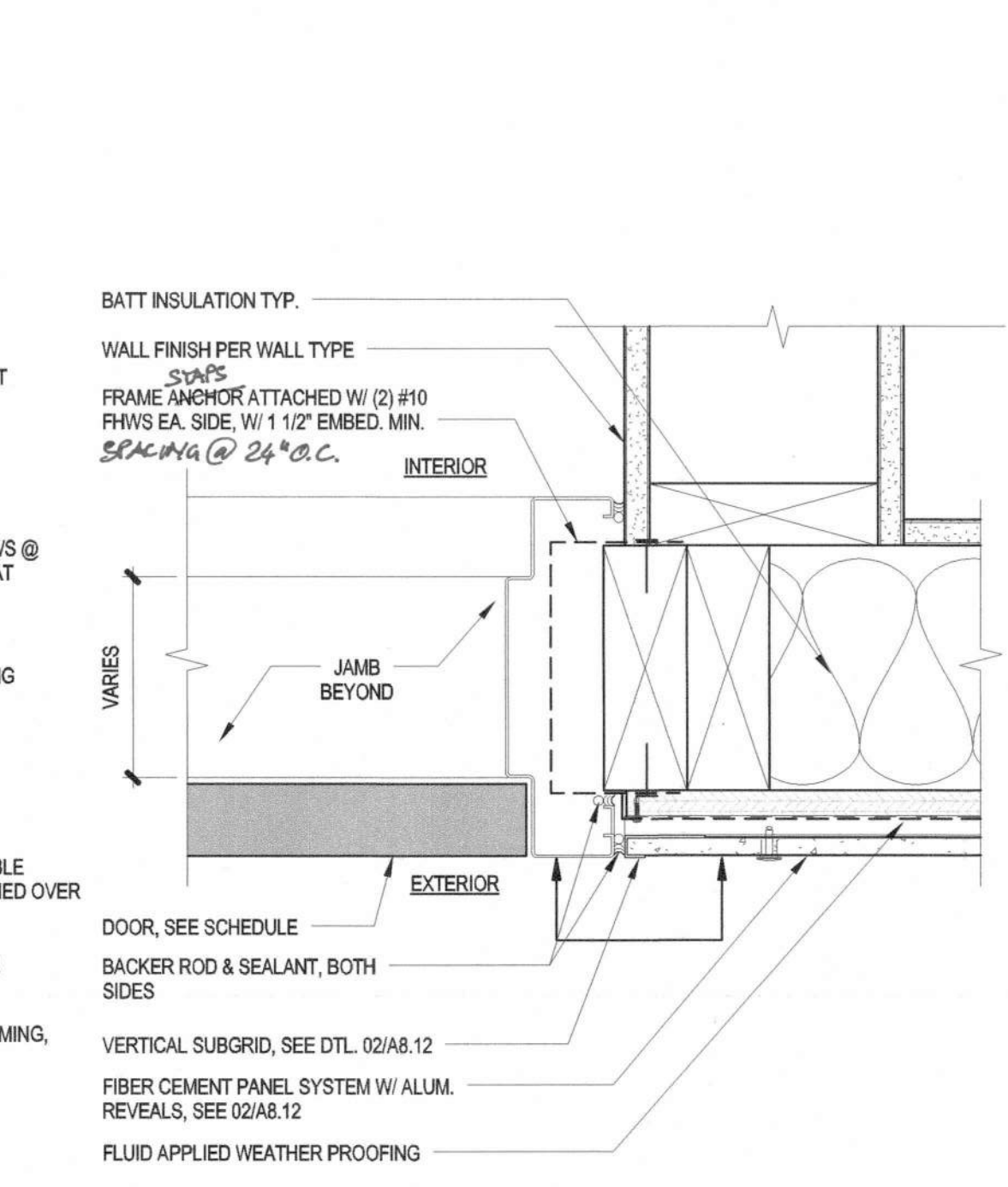

EXT HM DOOR JAMB @ FC PANEL 3" = 1'-0" 08

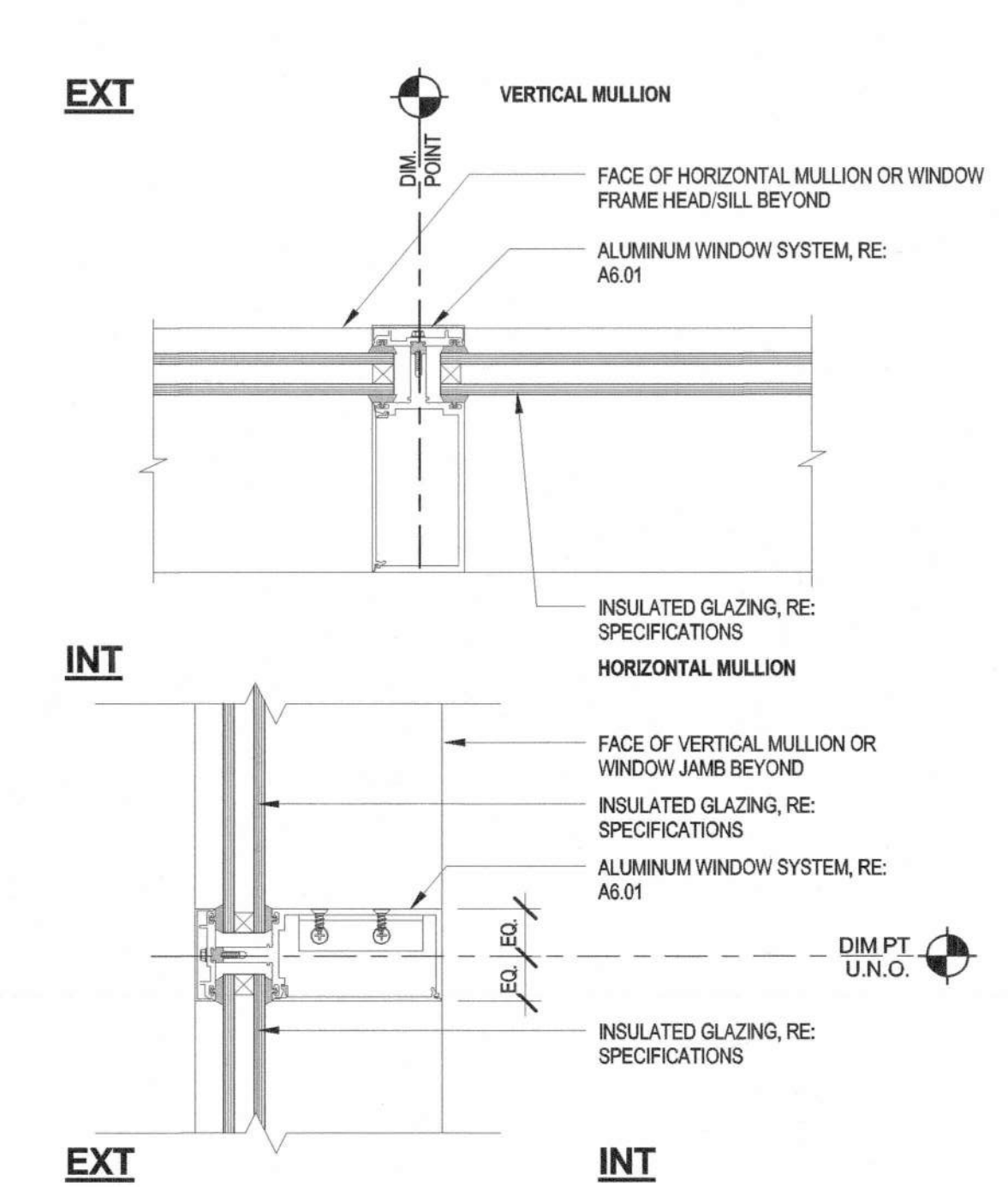

EXT ALUM WINDOW MULLION 3" = 1'-0" 04

Date	Revision
03/14/16	SCHEMATIC DESIGN
05/12/16	DESIGN DEVELOPMENT
06/12/16	ISSUE FOR PERMIT
07/27/16	ISSUE FOR CONSTRUCTION DOCUMENTS
03/08/17	ISSUE FOR CONSTRUCTION DOCUMENTS

Job No.	1602010
Date	03/08/2017
Checked by	Checker
Scale	As Indicated

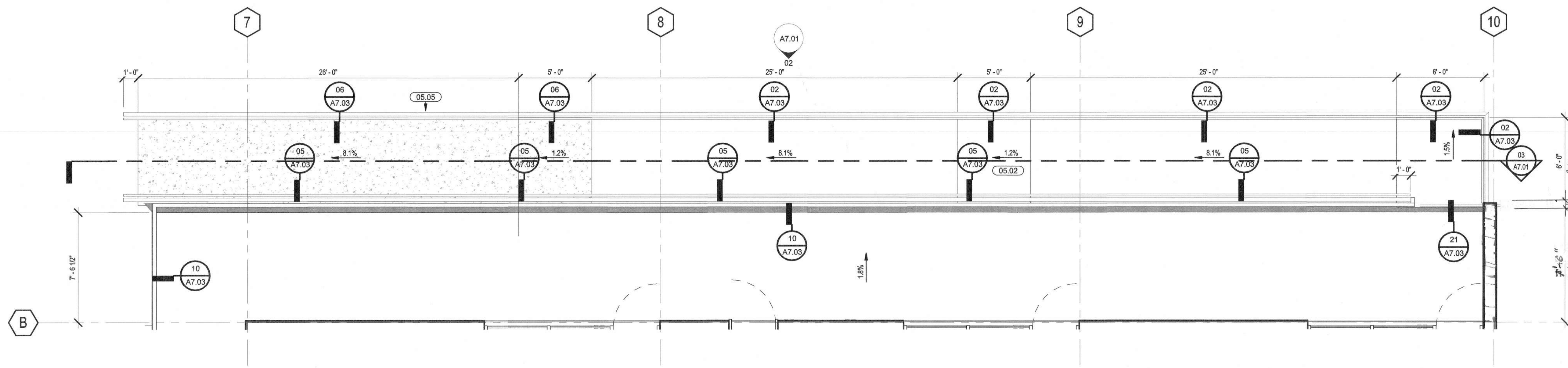

ENLARGED RAMP PLAN 1/4" = 1'-0" 01

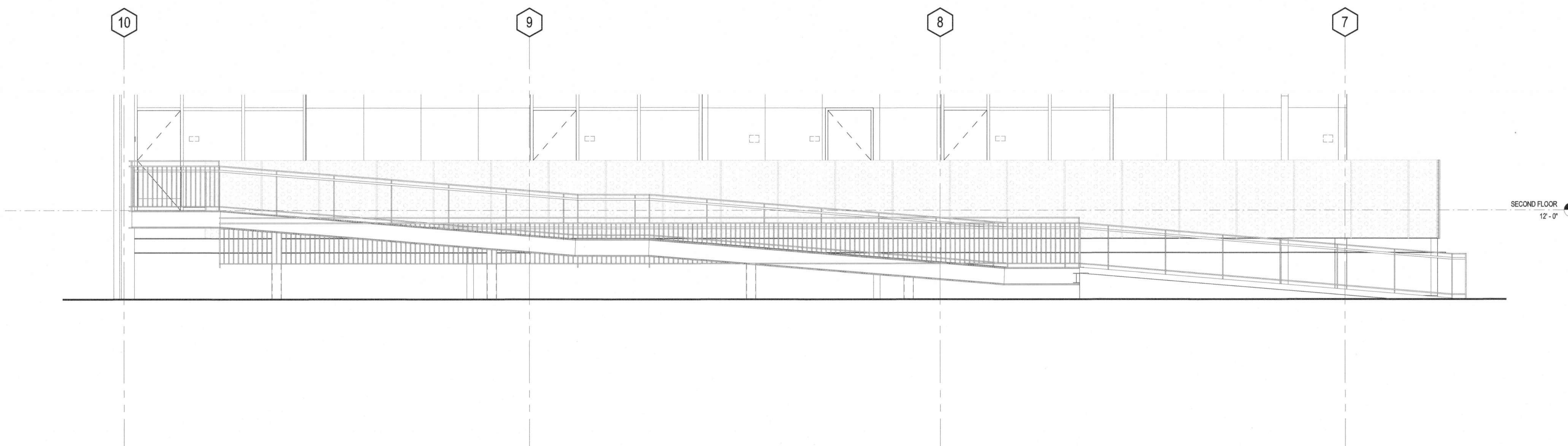

RAMP ELEVATION 1/4" = 1'-0" 02

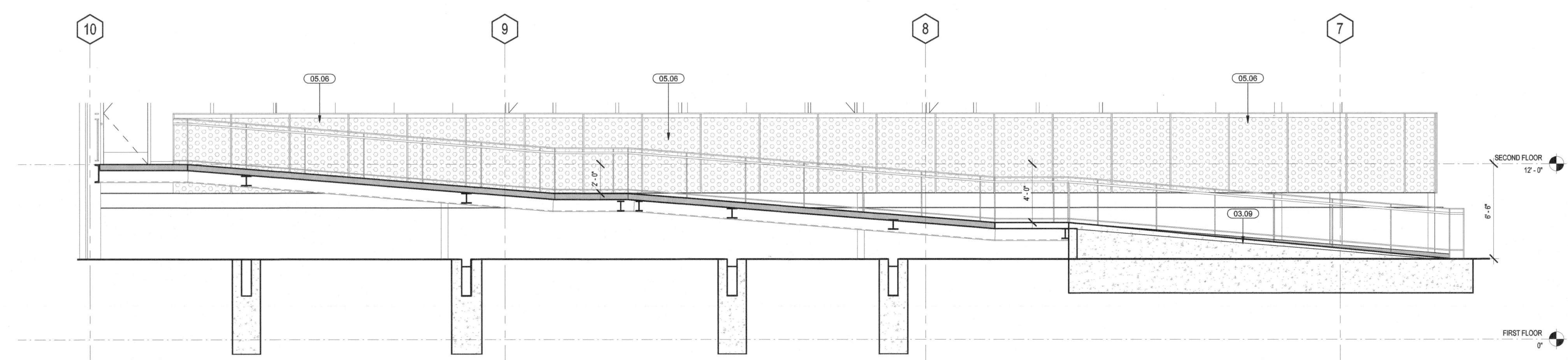

RAMP SECTION 1/4" = 1'-0" 03

03.09	PRE-CAST CONCRETE RAMP BASE
05.02	PRE-FABRICATED METAL RAMP ASSEMBLY
05.05	METAL HANDRAIL GUARDRAIL
05.06	PERFORATED METAL PANEL GUARDRAIL PAINT

KEYNOTES

	7/16" FIBER CEMENT PANEL WITH 1" WIDE REVEAL, PAINT DUNN EDWARDS - COLOR TBD
	EXPOSED FASTENER CORRUGATED METAL SIDING, MORIN STANDARD COLOR 'BLUE GRAY' OR EQUAL
	PERFORATED CORRUGATED METAL MECHANICAL SCREEN, MORIN STANDARD COLOR 'BLUE GRAY' OR EQUAL
	MORIN 'MORZIP' METAL ROOF SYSTEM, MORIN STANDARD COLOR 'BLUE GRAY' OR EQUAL
	PERFORATED METAL PANEL GUARDRAIL, PAINT DUNN EDWARDS - COLOR TBD
	1" MIN. INSULATED GLAZING UNIT
	FIRE RATED GLAZING UNIT

LEGEND

- PAINT EXTERIOR CONC. BLDG. STEM WALL OR EXPOSED CONC. CURB TO MATCH FACADE, SEE DTL. 05 & 20 / A8.11
- PAINT EXTERIOR CONC. BLDG. STEM WALL OR EXPOSED CONC. CURB TO MATCH FACADE, SEE DTL. 05 & 20 / A8.11

GENERAL NOTES

LPA
 LICENSED ARCHITECT
 DENNIS
 ARCHITECT
 OF CALIFORNIA
 L. 4887, 7801, 7201
 P. 408, 780, 7200
 W. lpa@lpa.com
 66 South Market Street, Suite 150
 San Jose, California 95113



IDENTIFICATION STAMP	
DIVISION OF THE STATE ARCHITECT	
APPL. #:	01-116180
DATE:	3.21.17
FILE NUMBER:	43-110

BUILDING D SCIENCE AND CLASSROOM BUILDINGS, PIEDMONT HILLS HIGH SCHOOL
 1377 PIEDMONT RD
 SAN JOSE, CA 95132
 Developed for
 EAST SIDE UNION HIGH SCHOOL DISTRICT

This set of architectural documents was prepared by LPA, a registered professional architectural firm in the State of California. LPA's services were provided under the supervision of Dennis, a Licensed Architect of California. LPA is not responsible for any errors or omissions in these documents, nor for any consequences arising from their use. The user of these documents is advised to consult with a qualified professional engineer or architect for any specific requirements or conditions of use. The user of these documents is advised to consult with a qualified professional engineer or architect for any specific requirements or conditions of use. The user of these documents is advised to consult with a qualified professional engineer or architect for any specific requirements or conditions of use.

Date	Revision
03/14/16	SCHEMATIC DESIGN
05/12/16	DESIGN DEVELOPMENT
06/14/16	50% CONSTRUCTION DOCUMENTS
07/12/16	80% CONSTRUCTION DOCUMENTS
03/08/17	DSA, BACKCHECK
03/08/17	DSA, APPROVAL

Job No.	1602010
Date	03/08/2017
Checked by	Checker
Scale	As Indicated

ENLARGED RAMP PLAN AND SECTIONS

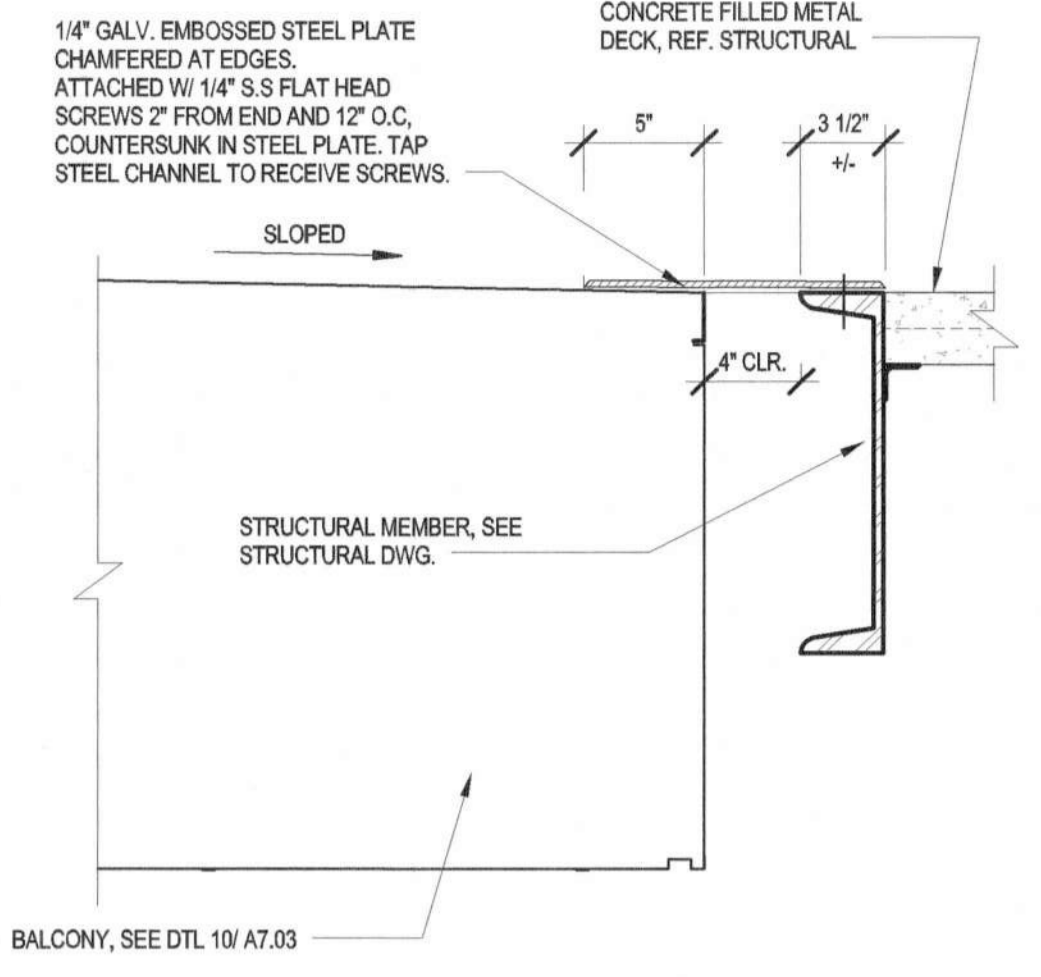

SEISMIC JOINT DTL @ RAMP TO BALCONY TRANSITION | 1 1/2" = 1'-0" | 21

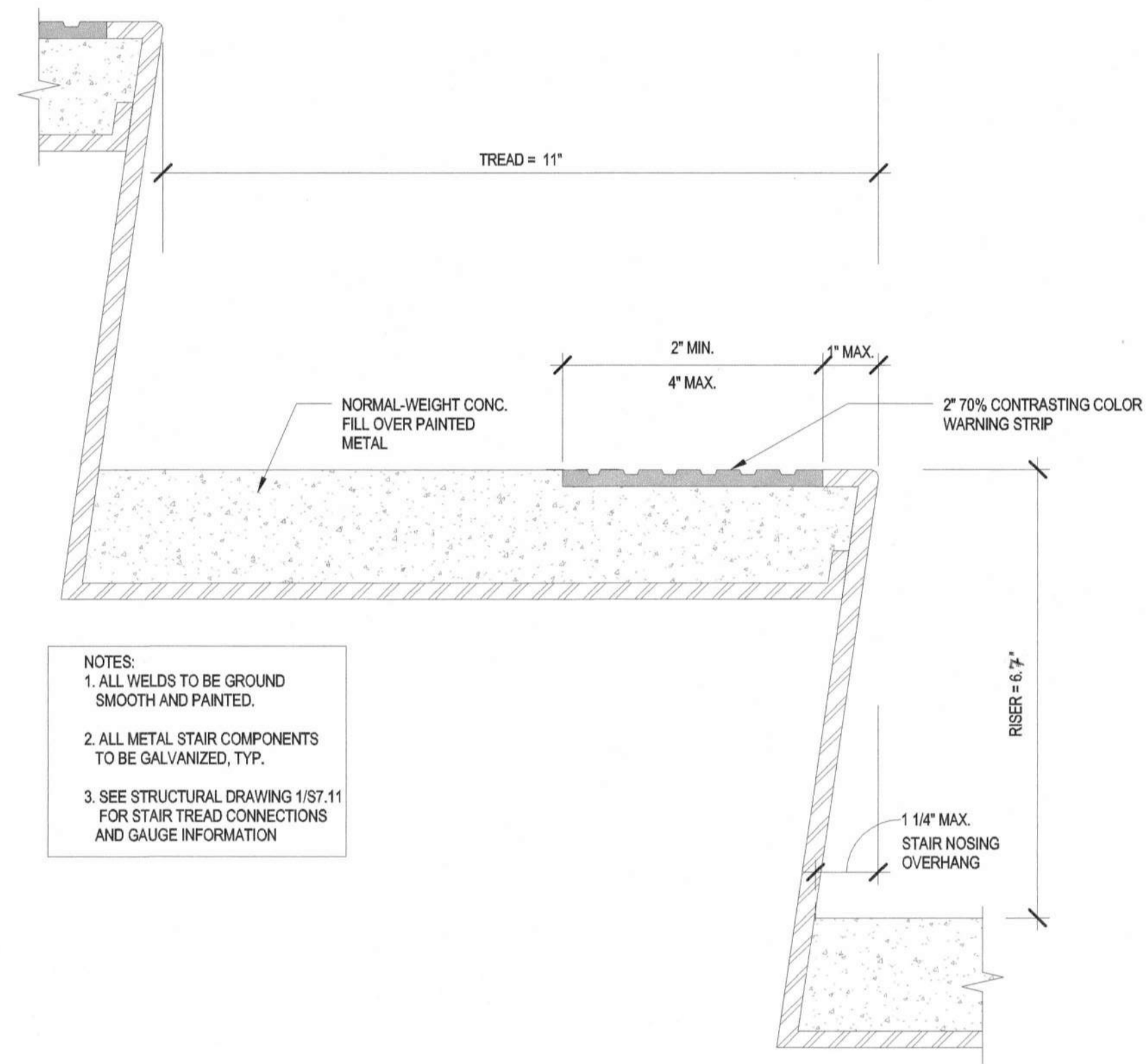

- NOTES:
1. ALL WELDS TO BE GROUND SMOOTH AND PAINTED.
 2. ALL METAL STAIR COMPONENTS TO BE GALVANIZED, TYP.
 3. SEE STRUCTURAL DRAWING 137.11 FOR STAIR TREAD CONNECTIONS AND GAUGE INFORMATION.

NON-SLIP TREAD DETAIL @ MTL STAIR | 6" = 1'-0" | 18

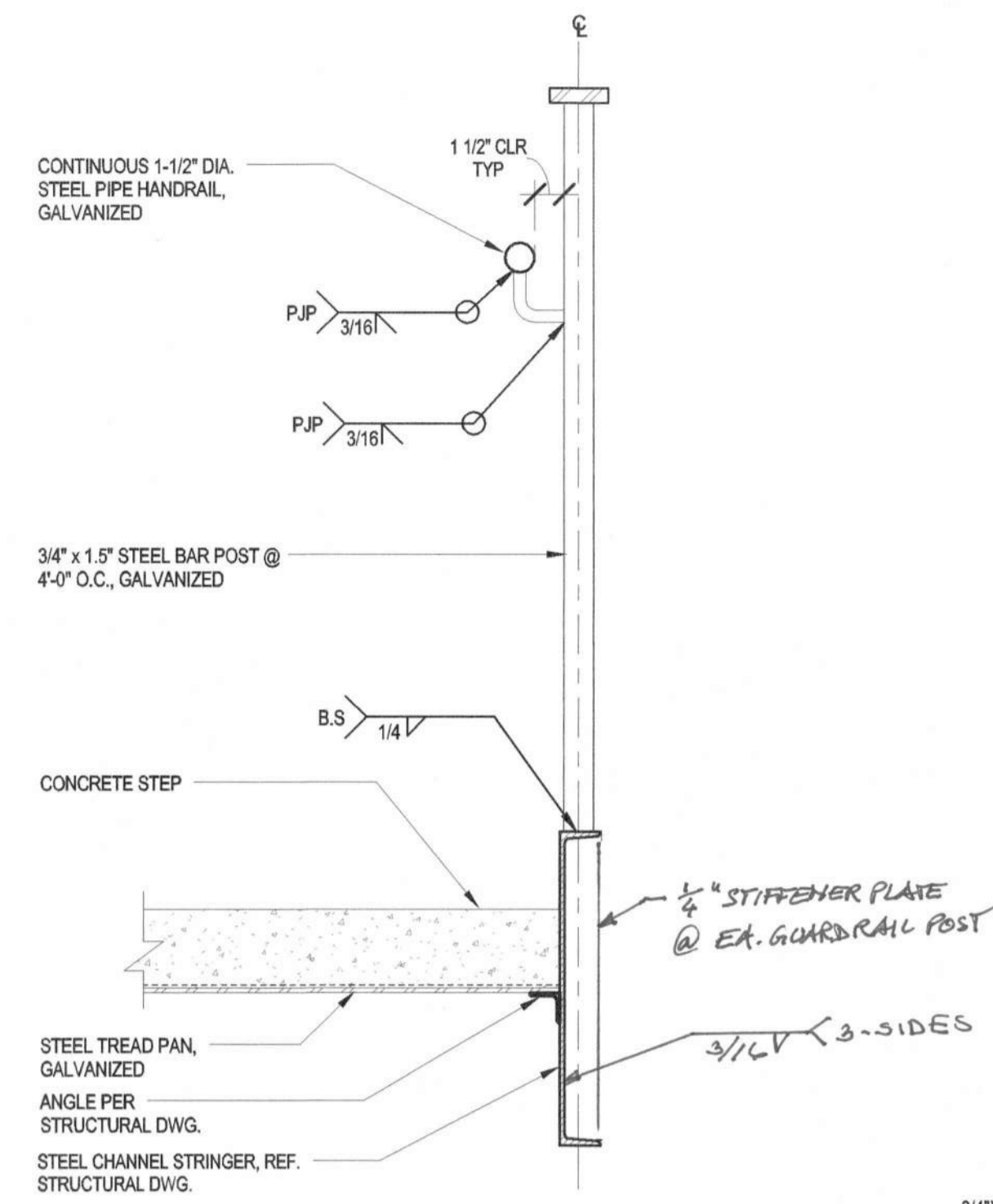

HANDRAIL DTL. @ STAIRS | 1 1/2" = 1'-0" | 09

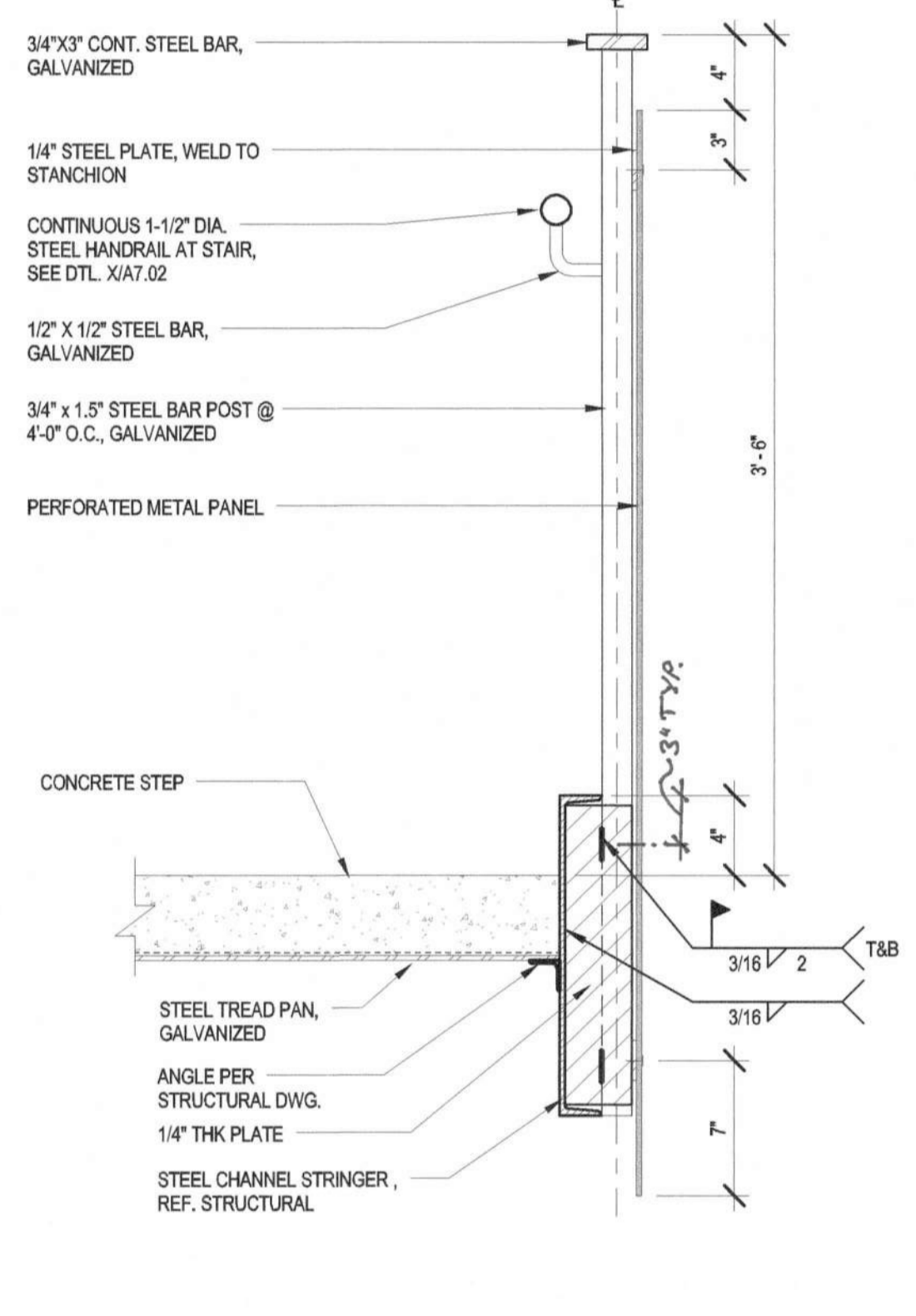

GUARDRAIL DTL. @ STAIRS | 1 1/2" = 1'-0" | 14

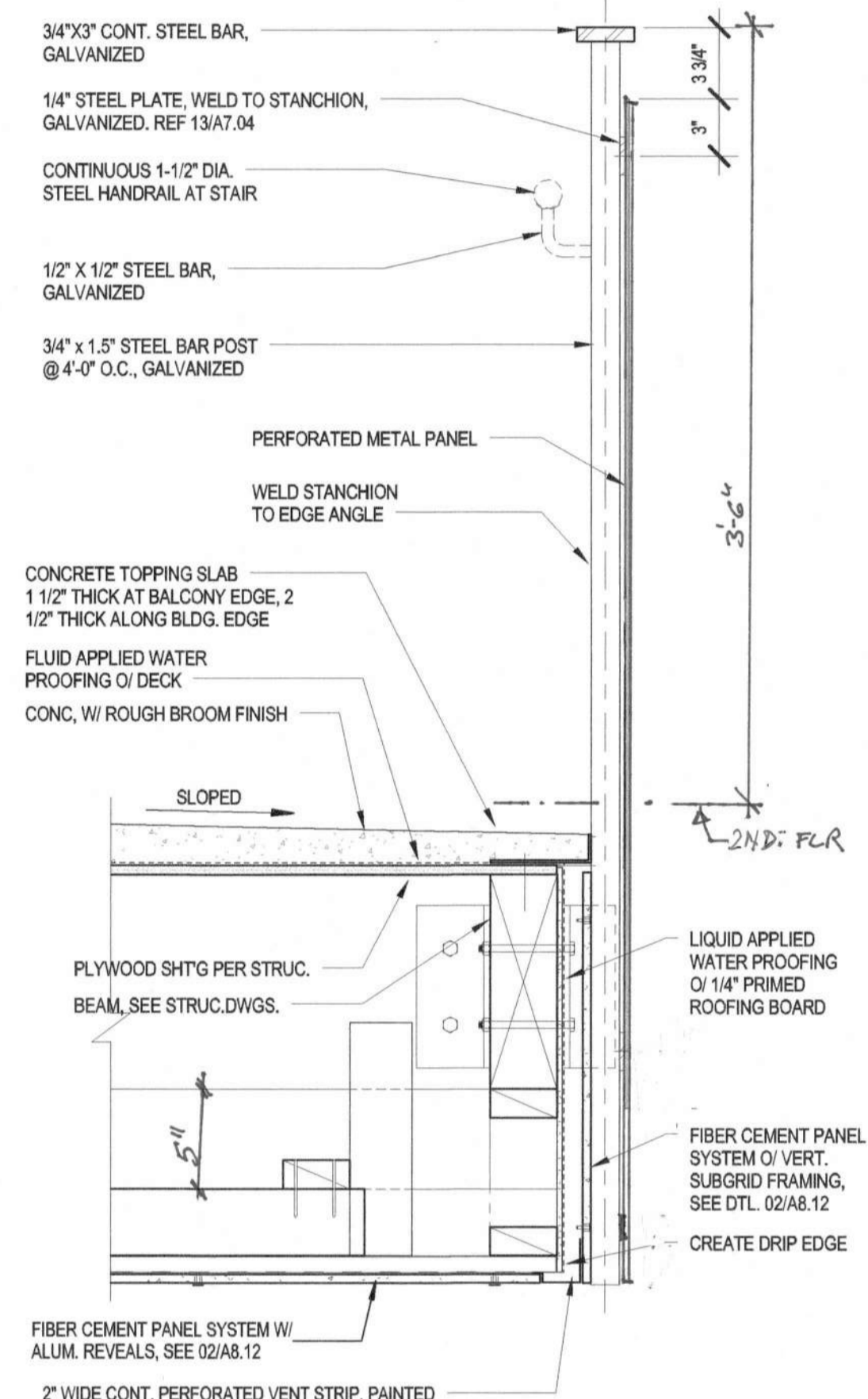

GUARDRAIL DTL. @ 2ND STORY | 1 1/2" = 1'-0" | 10

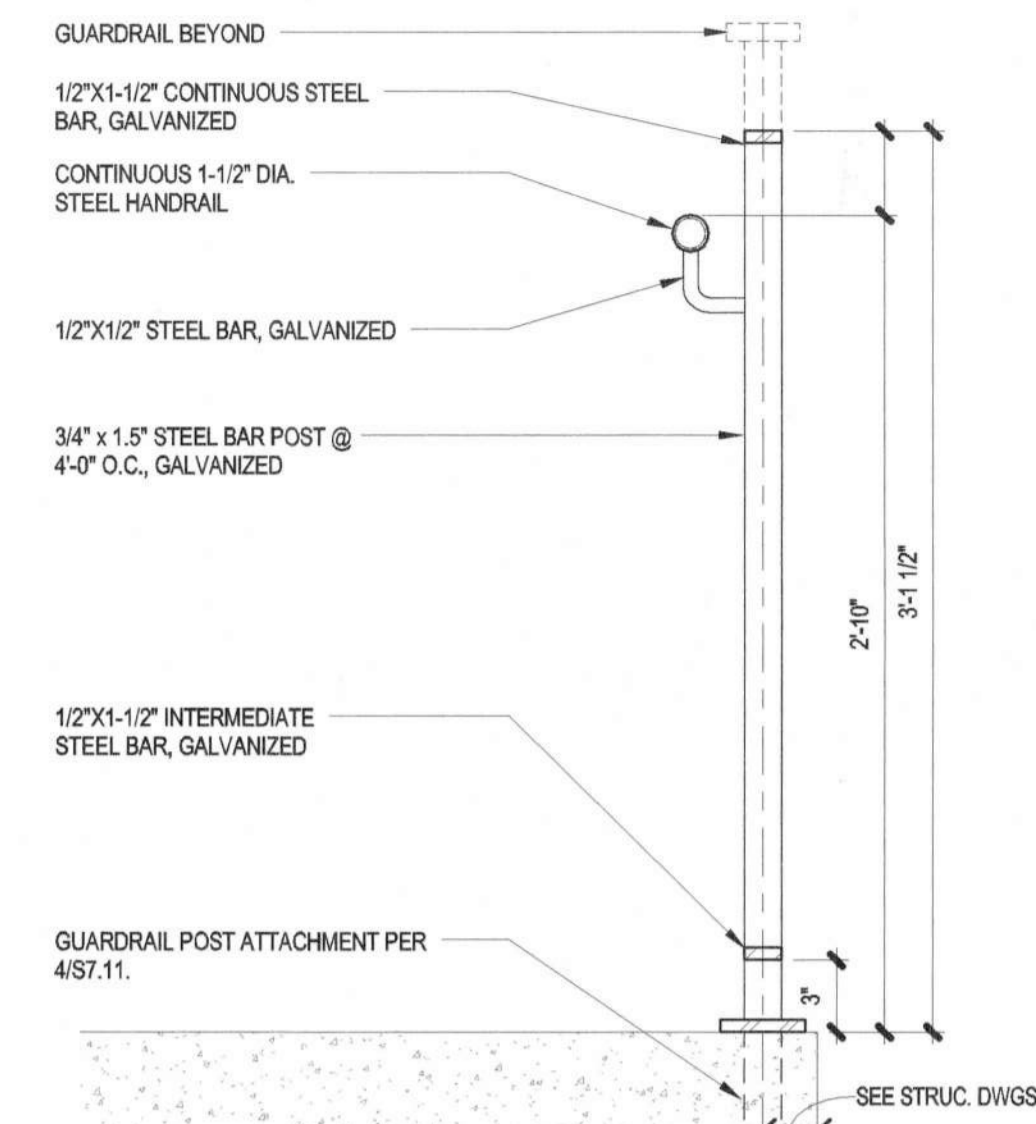

HANDRAIL DTL. @ RAMP | 1 1/2" = 1'-0" | 05

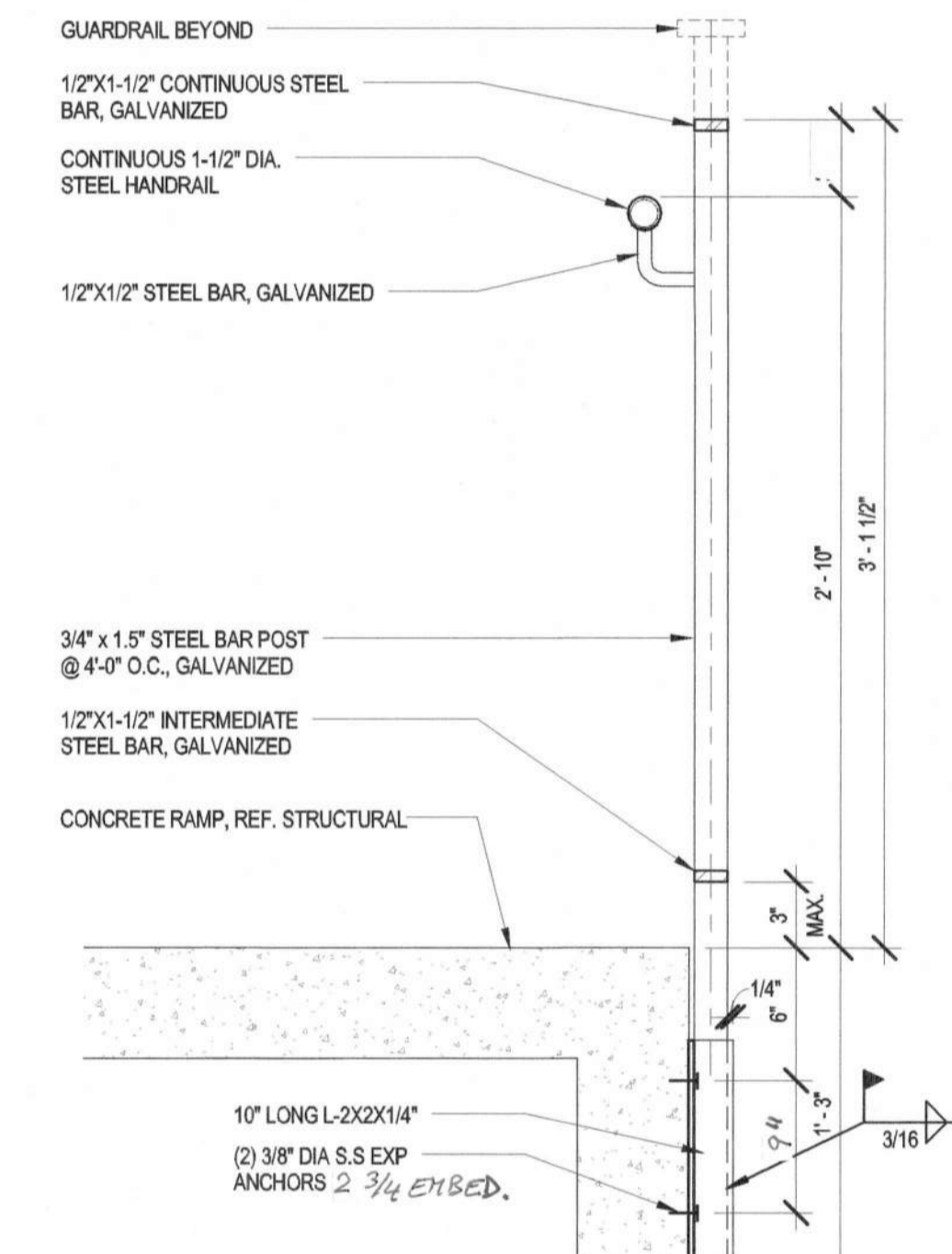

HANDRAIL DTL. @ STAIR & STAIR | 1 1/2" = 1'-0" | 06

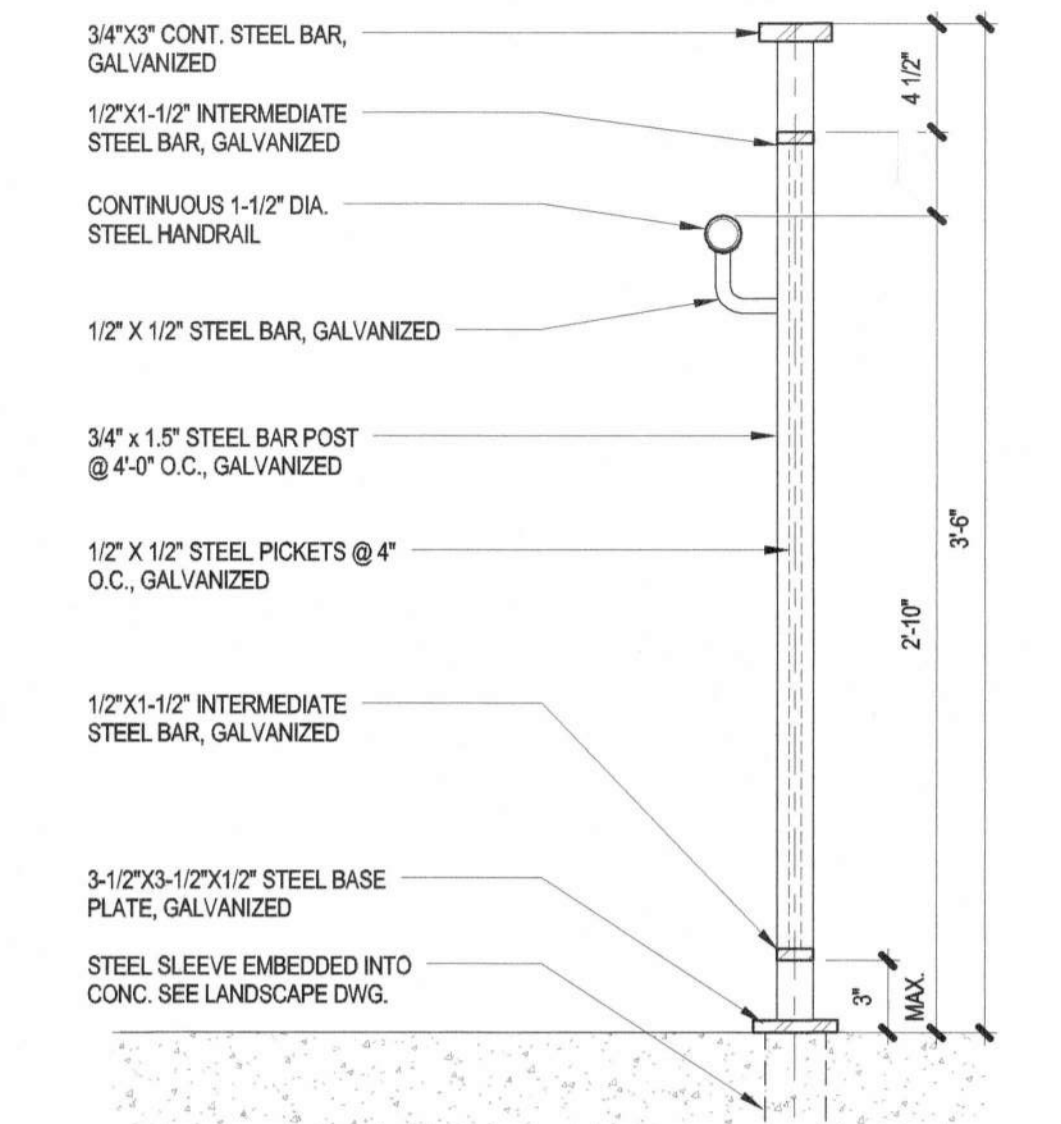

GUARDRAIL DTL. @ FLATWORK | 1 1/2" = 1'-0" | 01

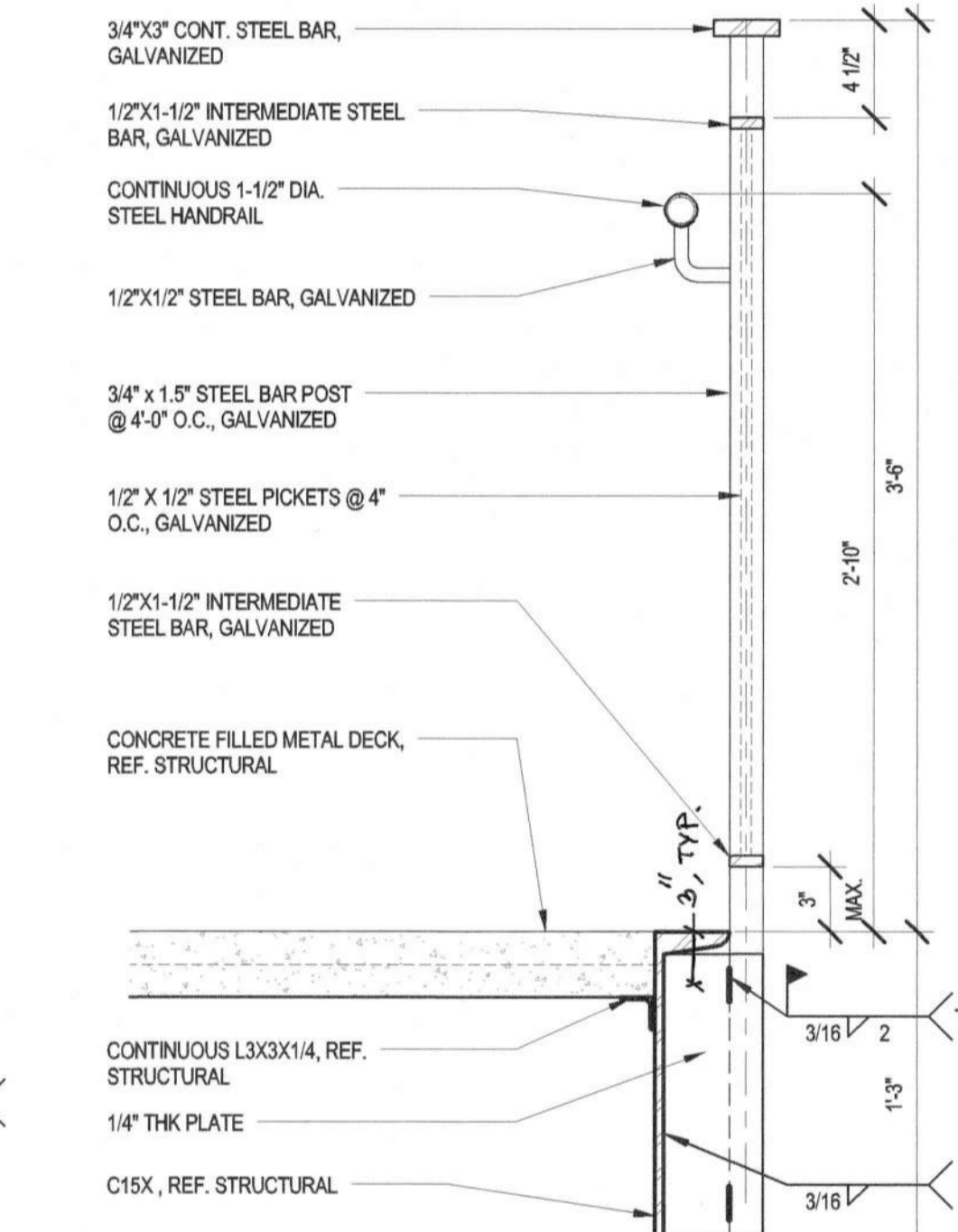

GUARDRAIL DTL. @ RAMP | 1 1/2" = 1'-0" | 02

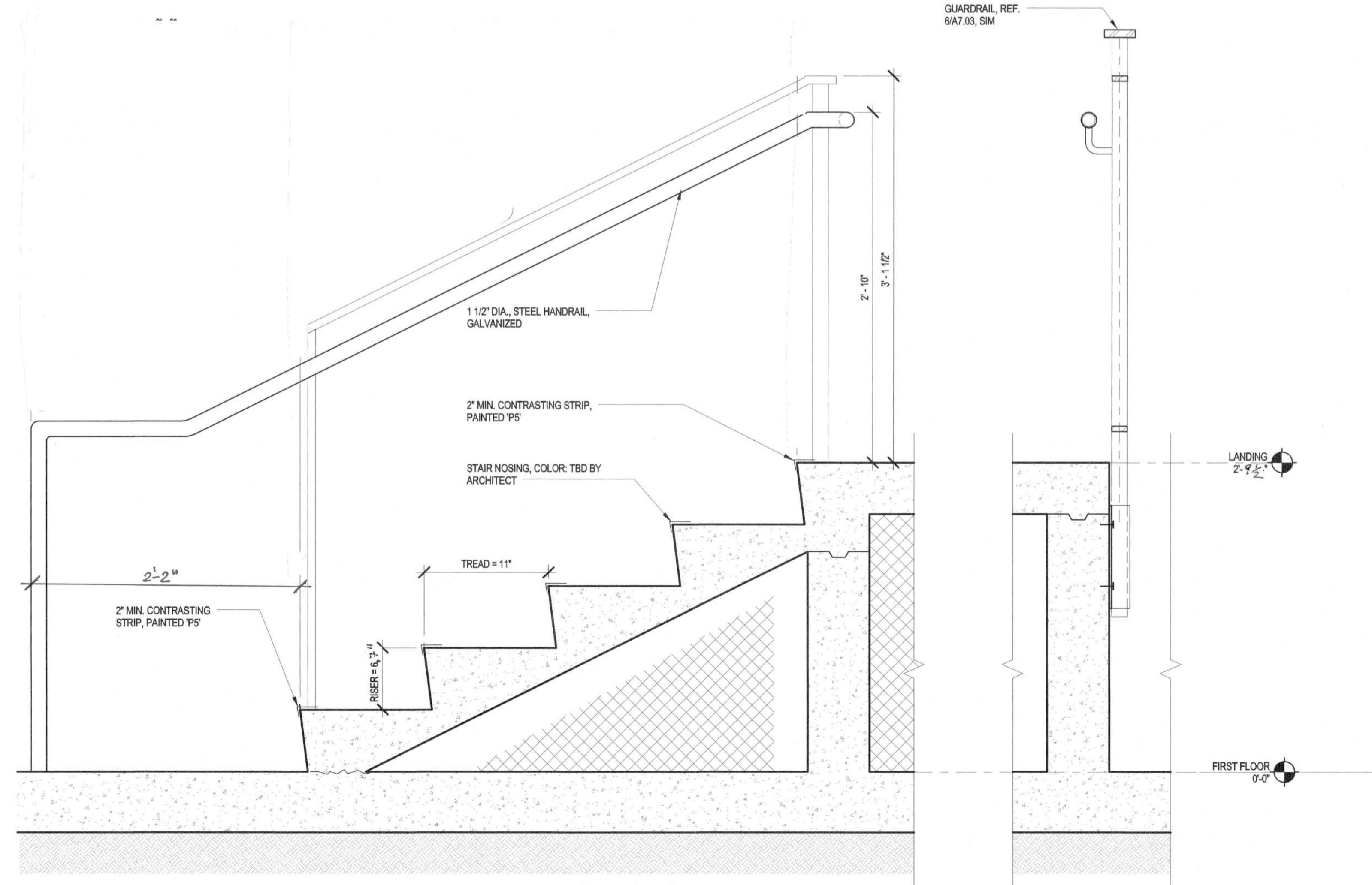

CONC. STAIR BASE | 1 1/2" = 1'-0" | 04



IDENTIFICATION STAMP
 DIVISION OF THE STATE ARCHITECT

APPL #	01-116180
AC	2012
DATE	3-2-17
FILE NUMBER	43-116180

BUILDING D SCIENCE AND CLASSROOM BUILDINGS, PIEDMONT HILLS HIGH SCHOOL
 1377 PIEDMONT RD
 SAN JOSE, CA 95132

Developed for
EAST SIDE UNION HIGH SCHOOL DISTRICT

Revision	Date	Description
1	03/07/16	SCHEMATIC DESIGN
2	06/12/16	DESIGN DEVELOPMENT
3	06/12/16	50% CONSTRUCTION DOCUMENTS
4	07/27/16	85% CONSTRUCTION DOCUMENTS
5	03/08/17	DESA BACKCHECK
6	03/08/17	DESA APPROVAL

Job No. 1602010
 Date 03/08/2017
 Checked by Checker
 Scale As Indicated

STAIR, RAMP AND HANDRAIL DETAILS

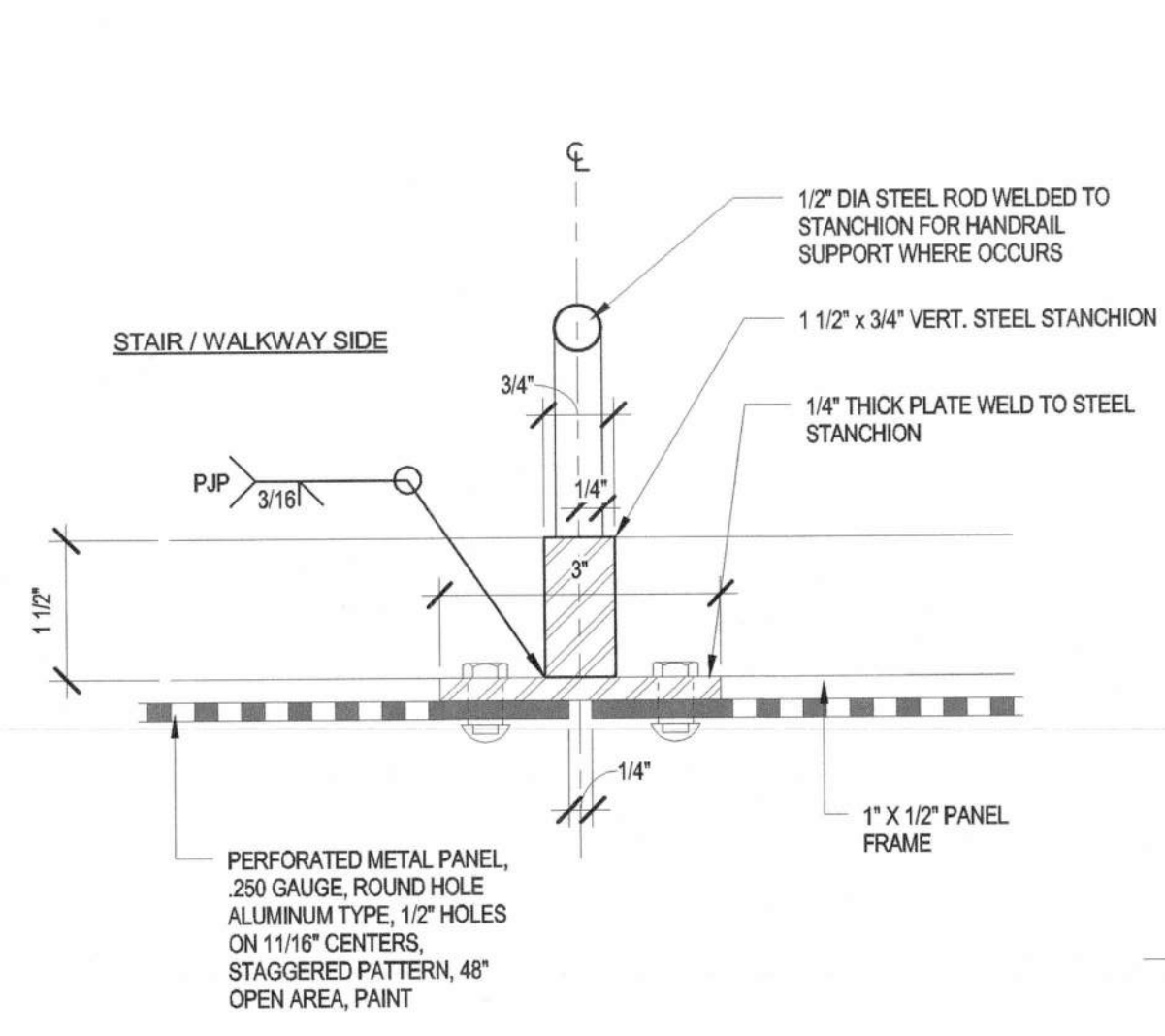

GUARDRAIL PANEL CONNECTION 6" = 1'-0" 13

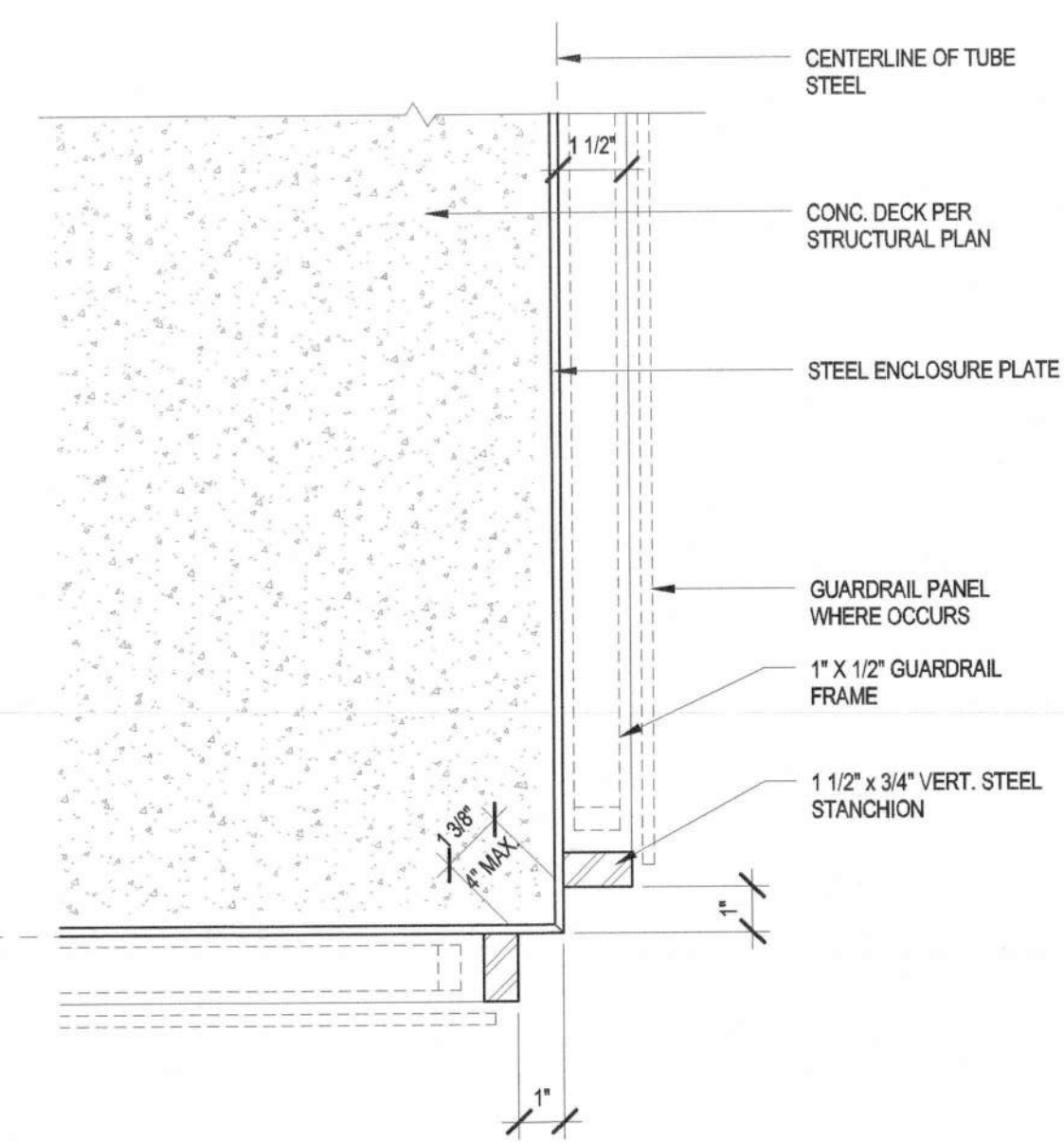

GUARDRAIL INSIDE CORNER 3" = 1'-0" 09

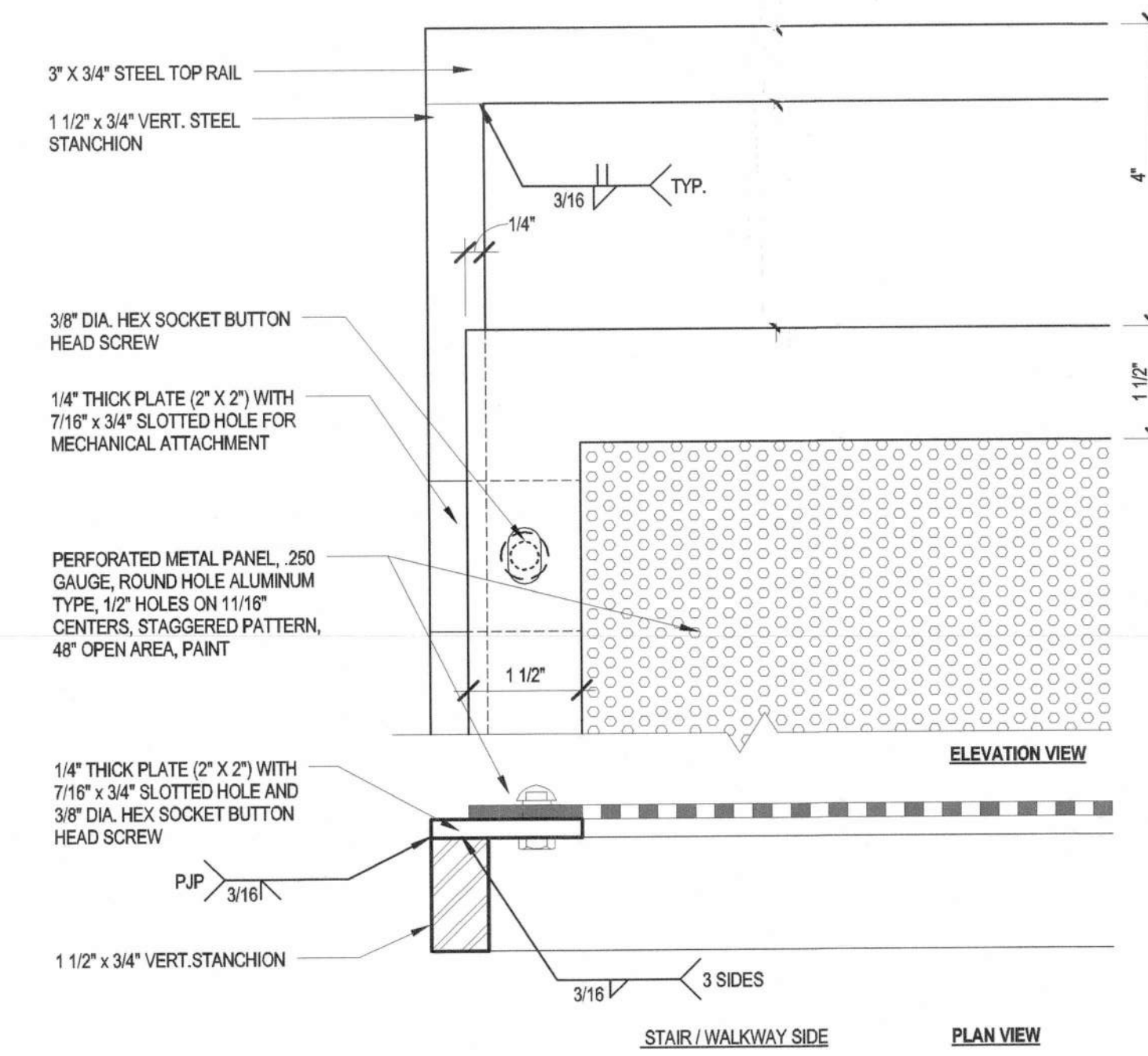

GUARDRAIL PANEL ATTACHMENT 6" = 1'-0" 01

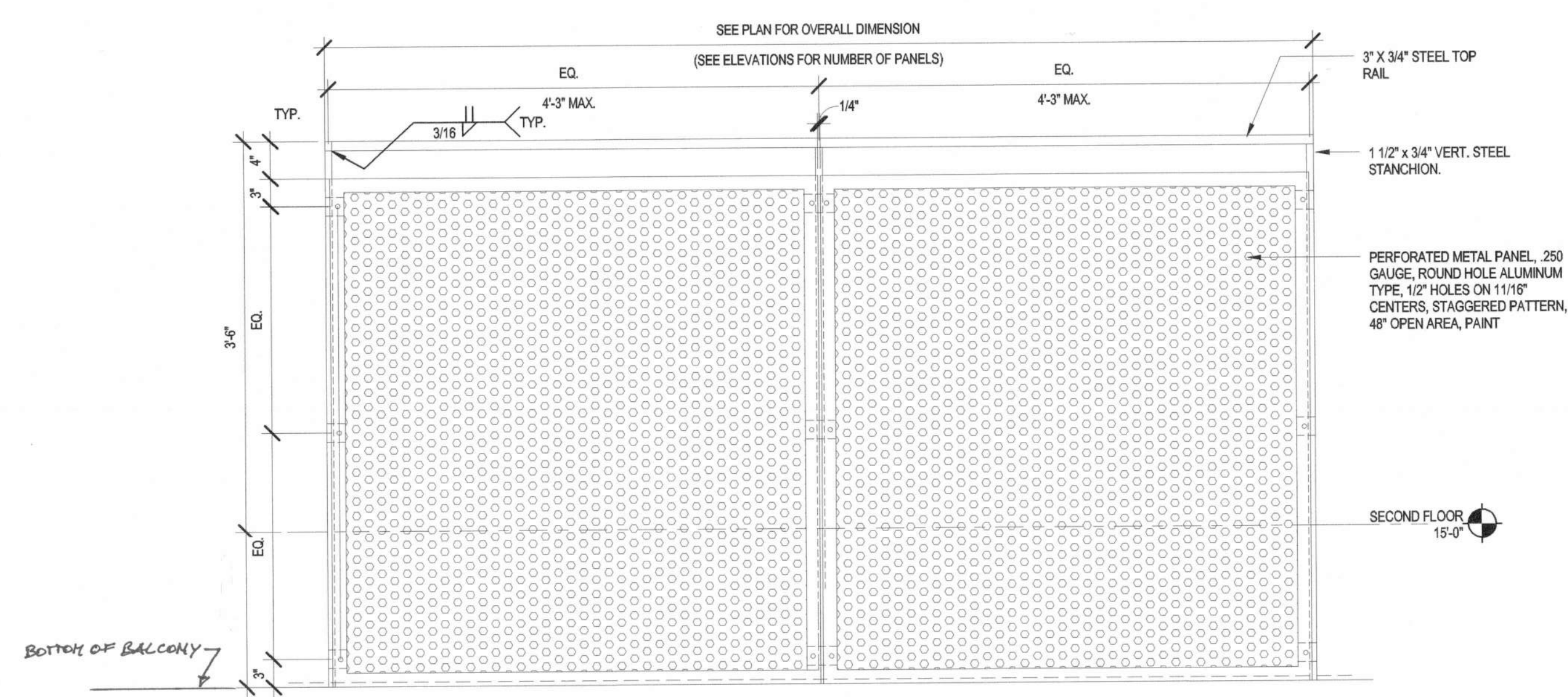

NOTES:
 1. ALL EXPOSED HSS TO BE AESS, HIGH PERFORMANCE PAINT PER SPECIFICATION
 2. ALL EXPOSED METAL, EXCEPT HSS, TO BE GALVANIZED, SHOP PRIMED AND PAINTED PER SPECIFICATIONS
 3. ALL WELDS TO BE GROUND FLUSH AND SMOOTH

GUARDRAIL PANEL ELEVATION 1" = 1'-0" 03

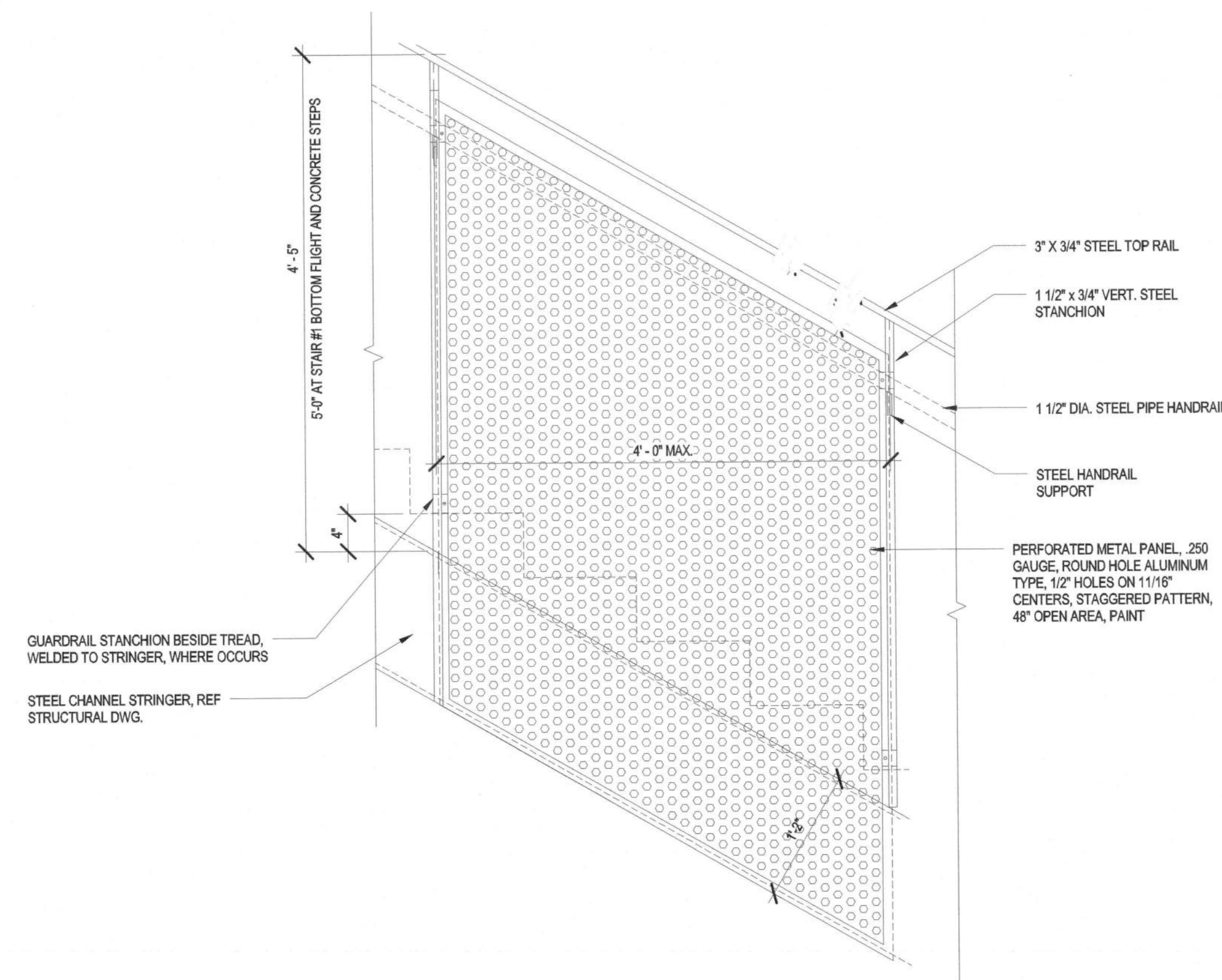

GUARDRAIL PANEL ELEVATION @ STAIR 1" = 1'-0" 04



APPL. #:	01-116180
DATE:	3-21-17
FILE NUMBER:	43-110

BUILDING D SCIENCE AND CLASSROOM BUILDINGS, PIEDMONT HILLS HIGH SCHOOL
 1377 PIEDMONT RD
 SAN JOSE, CA 95132

Developed for
 EAST SIDE UNION HIGH SCHOOL DISTRICT

This and all other project documents are the property of LPA. No part of this document may be reproduced, stored in a retrieval system, or transmitted in any form or by any means, electronic, mechanical, photocopying, recording, or by any information storage and retrieval system, without the prior written permission of LPA. LPA is not responsible for any errors or omissions in this document. LPA is not responsible for any damage or injury resulting from the use of this document. LPA is not responsible for any delay or interruption of service resulting from the use of this document. LPA is not responsible for any loss of data or information resulting from the use of this document. LPA is not responsible for any loss of time or money resulting from the use of this document. LPA is not responsible for any loss of business resulting from the use of this document. LPA is not responsible for any loss of profit resulting from the use of this document.

Date	Revision
03/15/16	
03/15/16	
03/15/16	
07/27/16	
03/08/17	
03/08/17	

Job No. 1602010
 Date 03/08/2017
 Checked by Checker
 Scale As Indicated

STAIR, RAMP AND HANDRAIL DETAILS

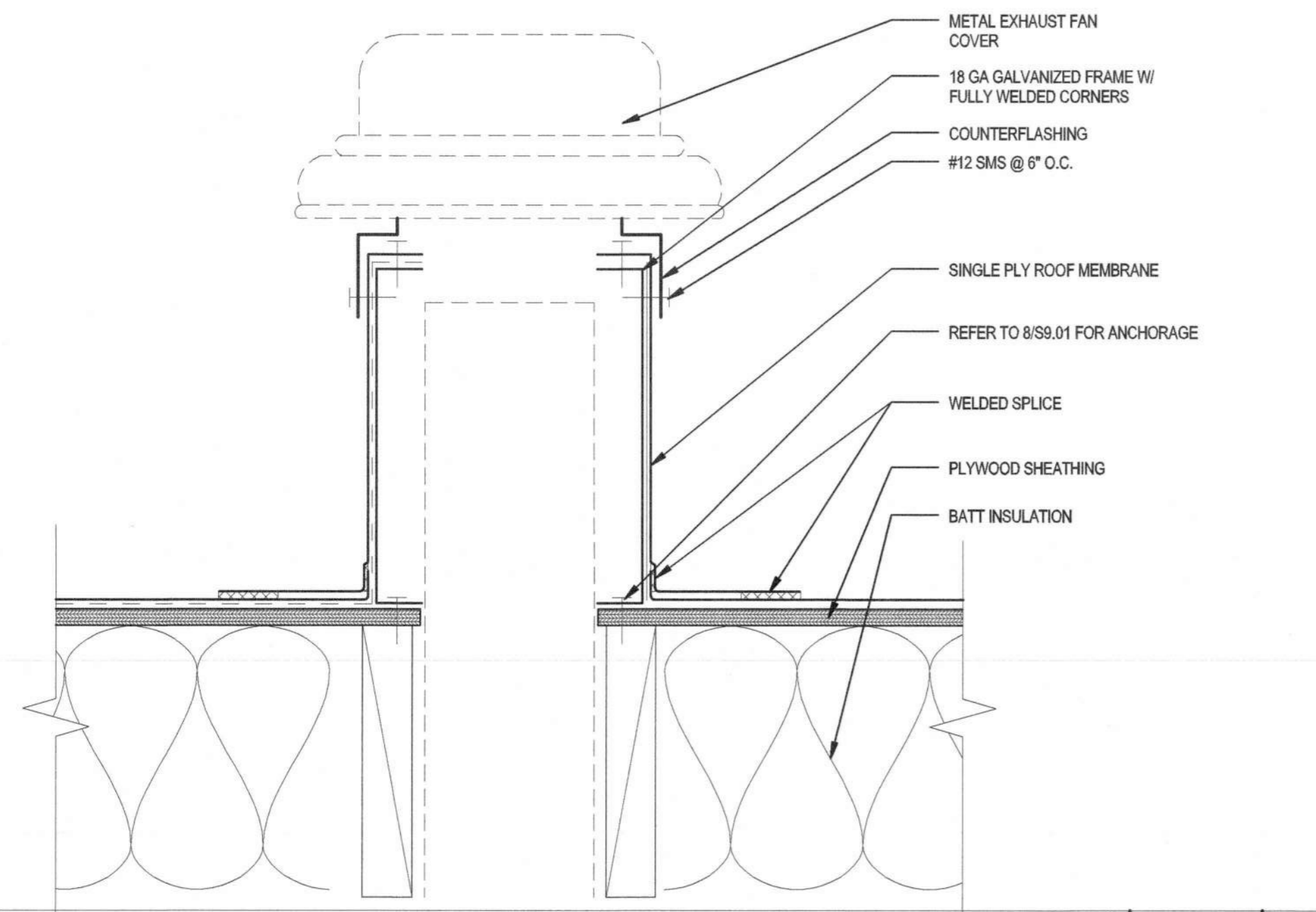

ROOFING AT EXHAUST FAN 3" = 1'-0" 17

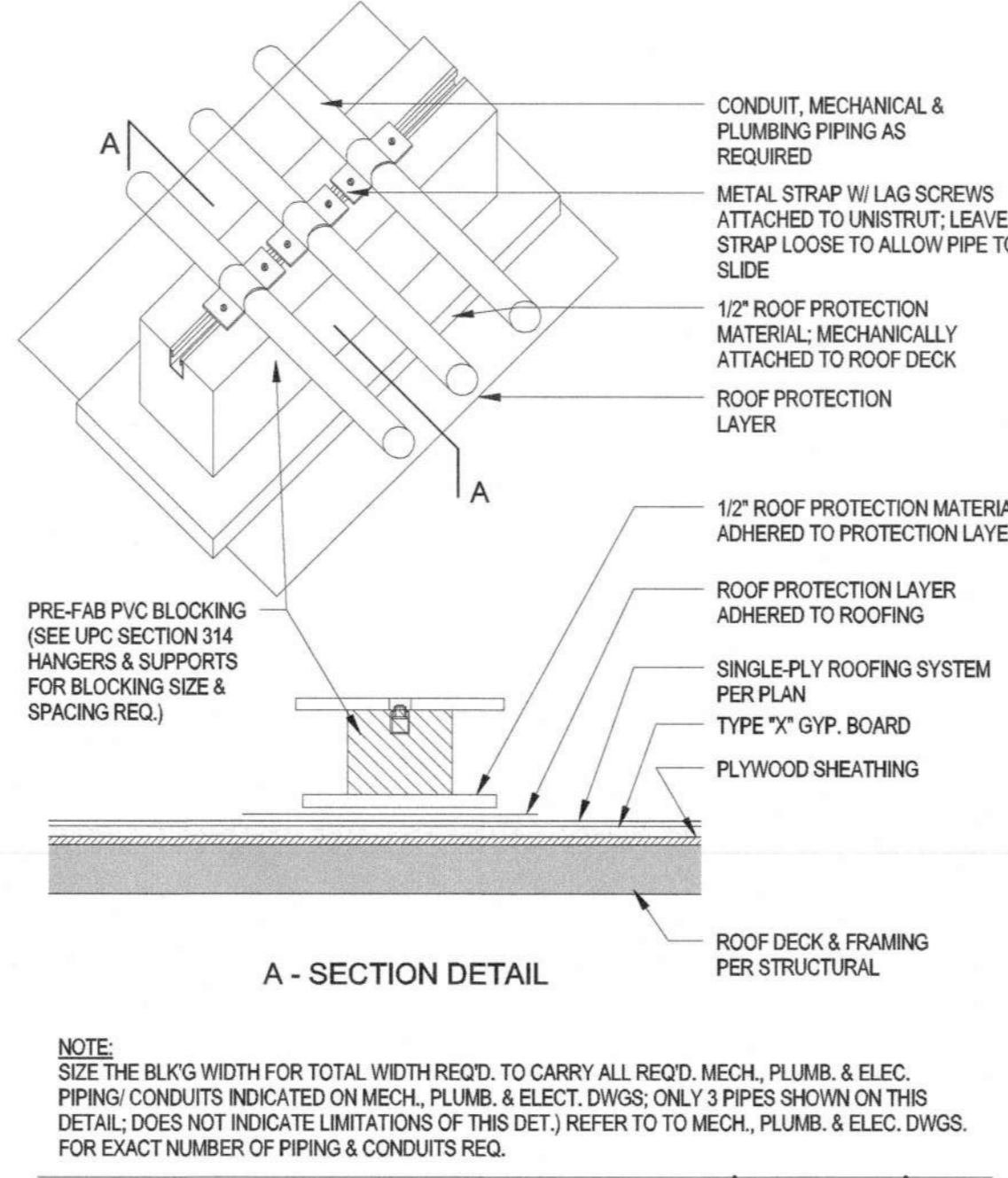

HORIZONTAL PIPE SUPPORT 1 1/2" = 1'-0" 13

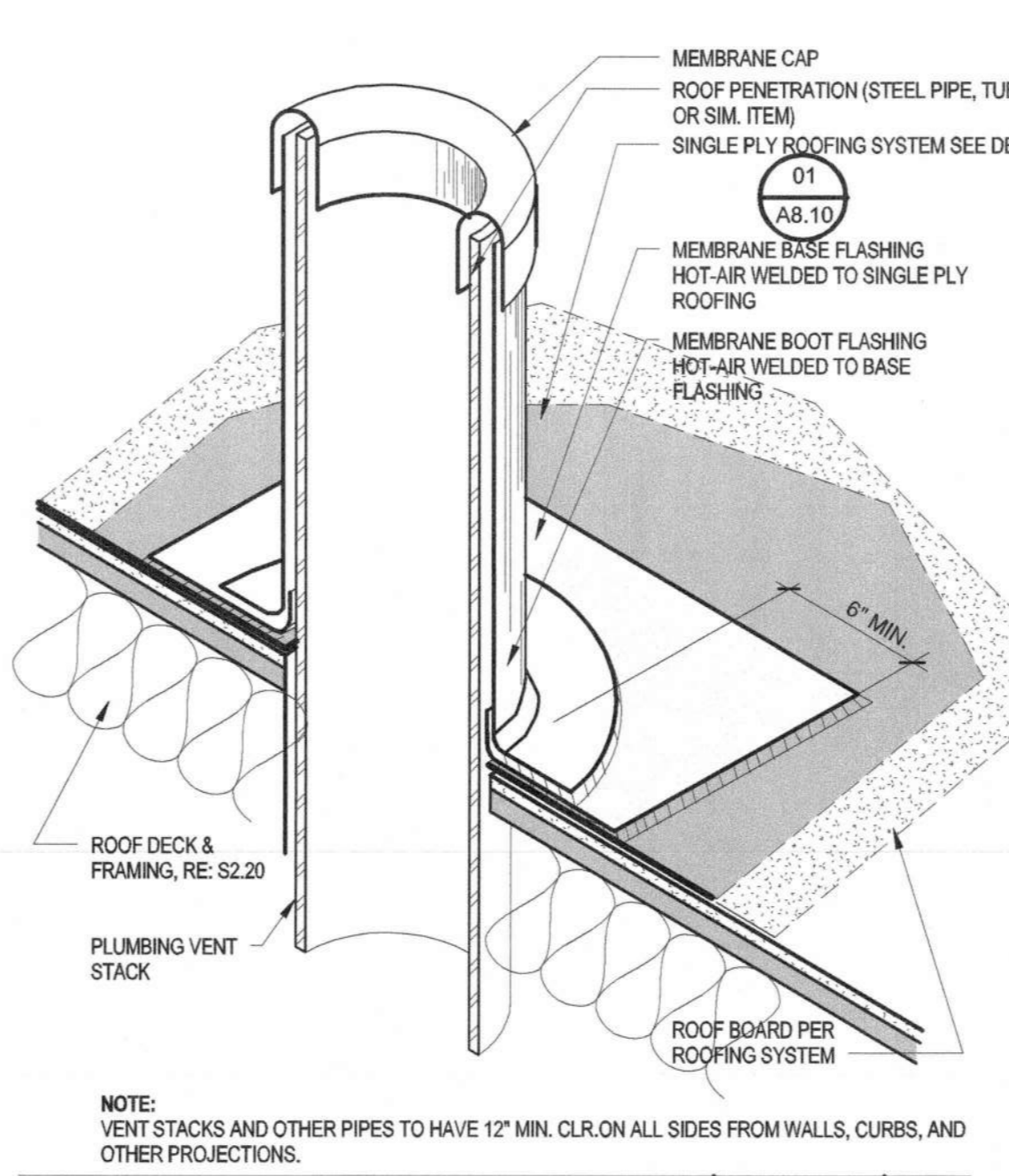

ROOF PLUMBING VENT PENETRATION 12" = 1'-0" 09

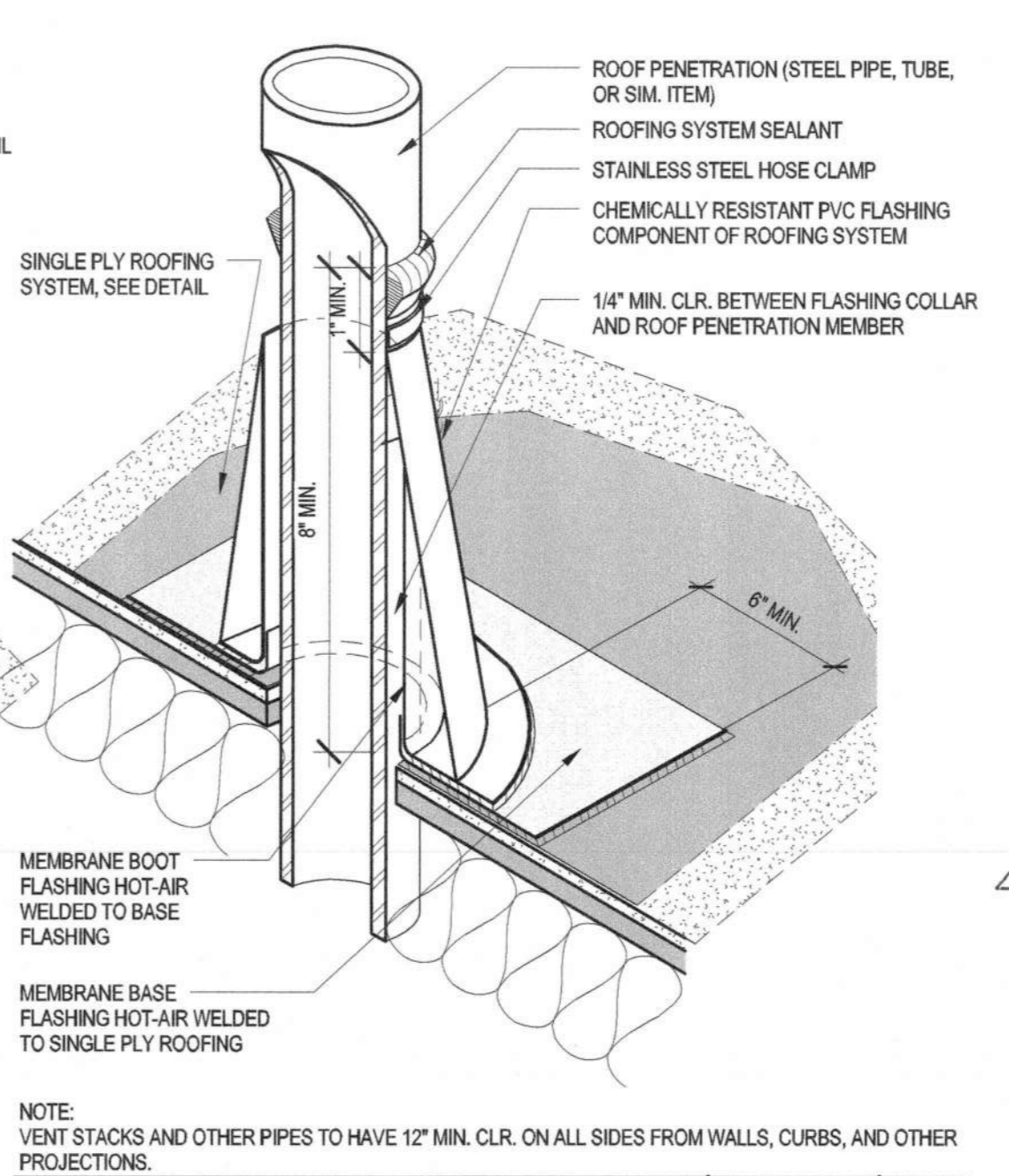

TYP. ROOF PIPE / VENT PENETRATION 12" = 1'-0" 05

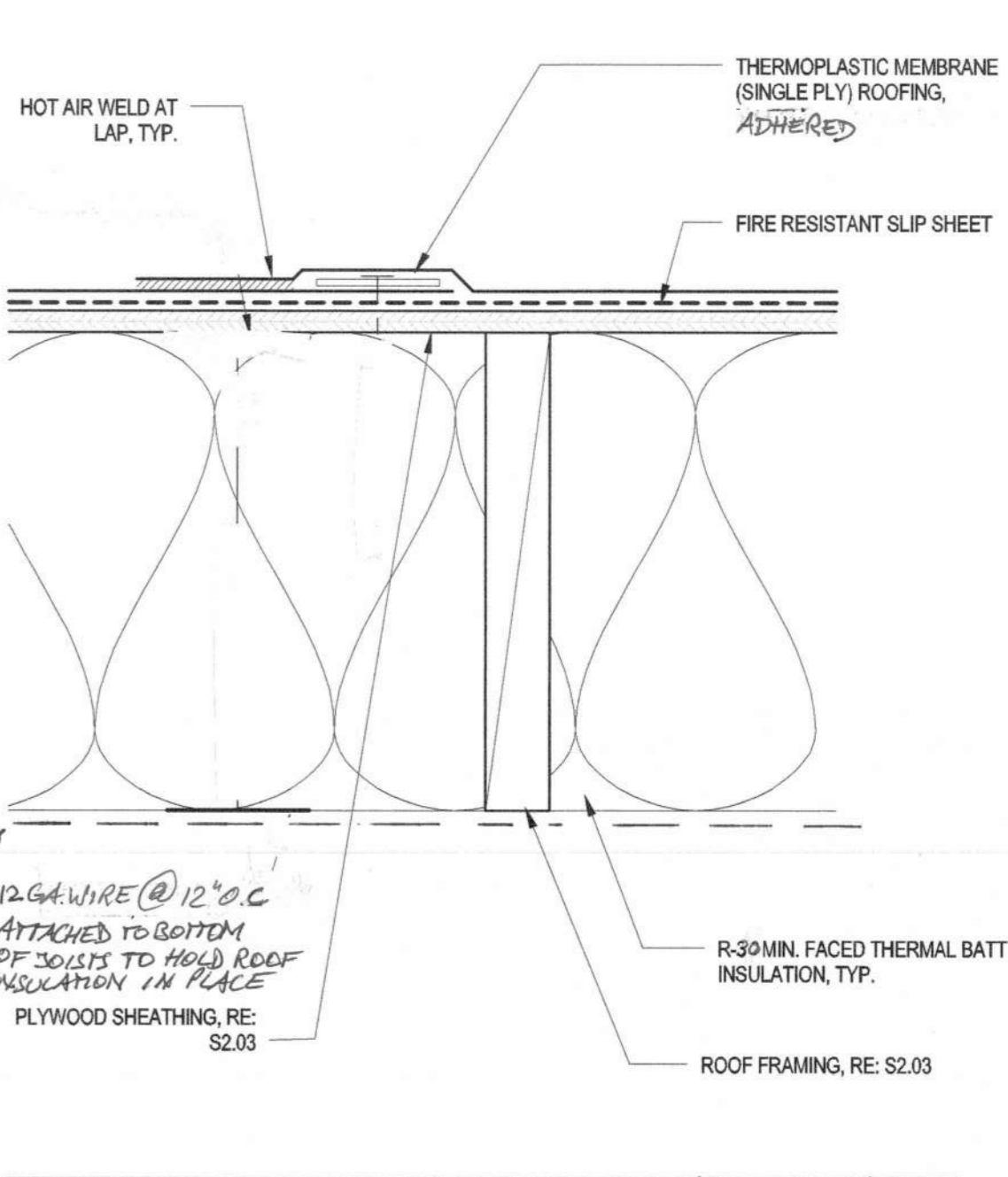

ROOFING ASSEMBLY - SINGLE PLY 3" = 1'-0" 01

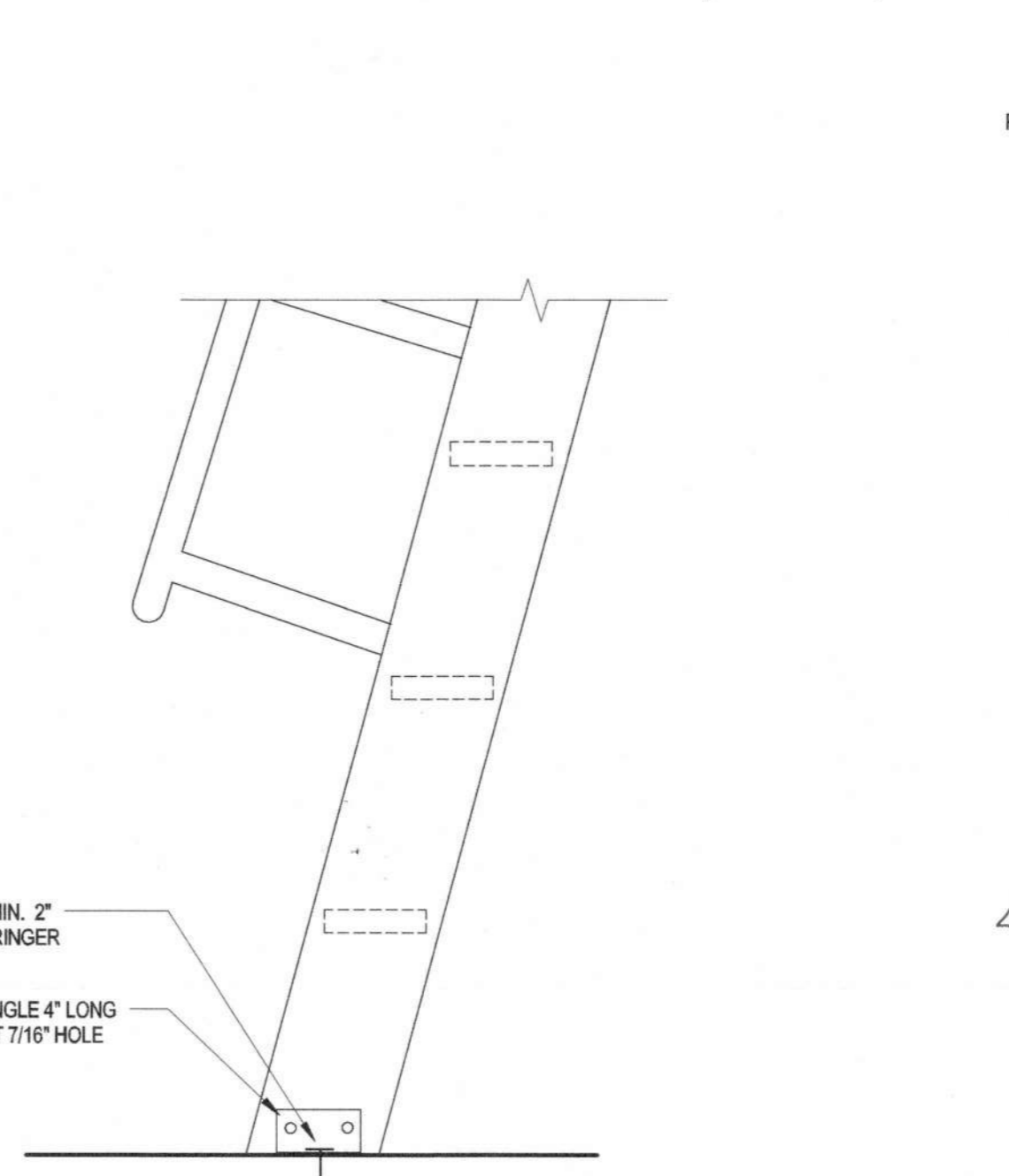
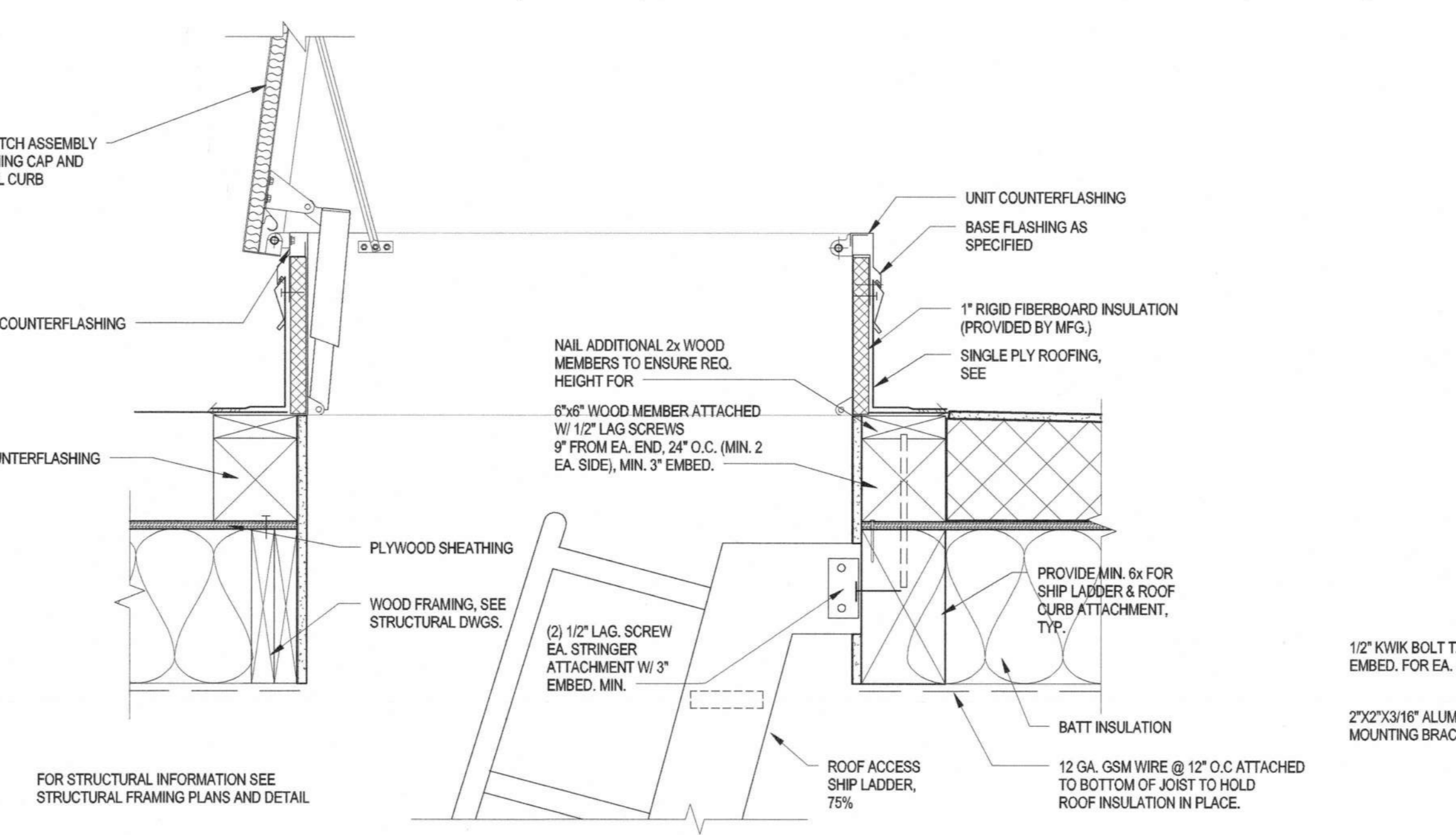

ROOF HATCH 1 1/2" = 1'-0" 10

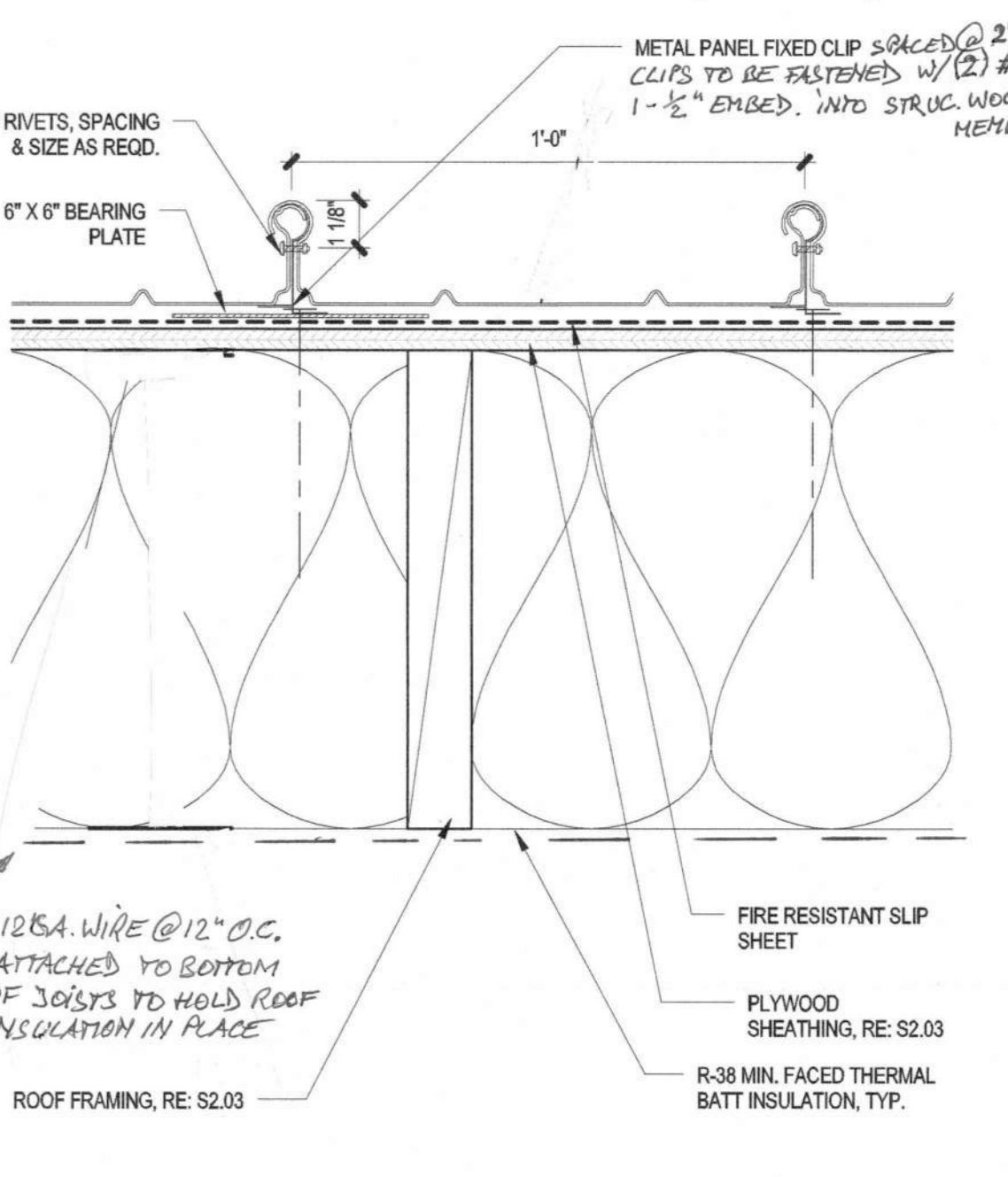

ROOFING ASSEMBLY - STANDING SEAM 3" = 1'-0" 02

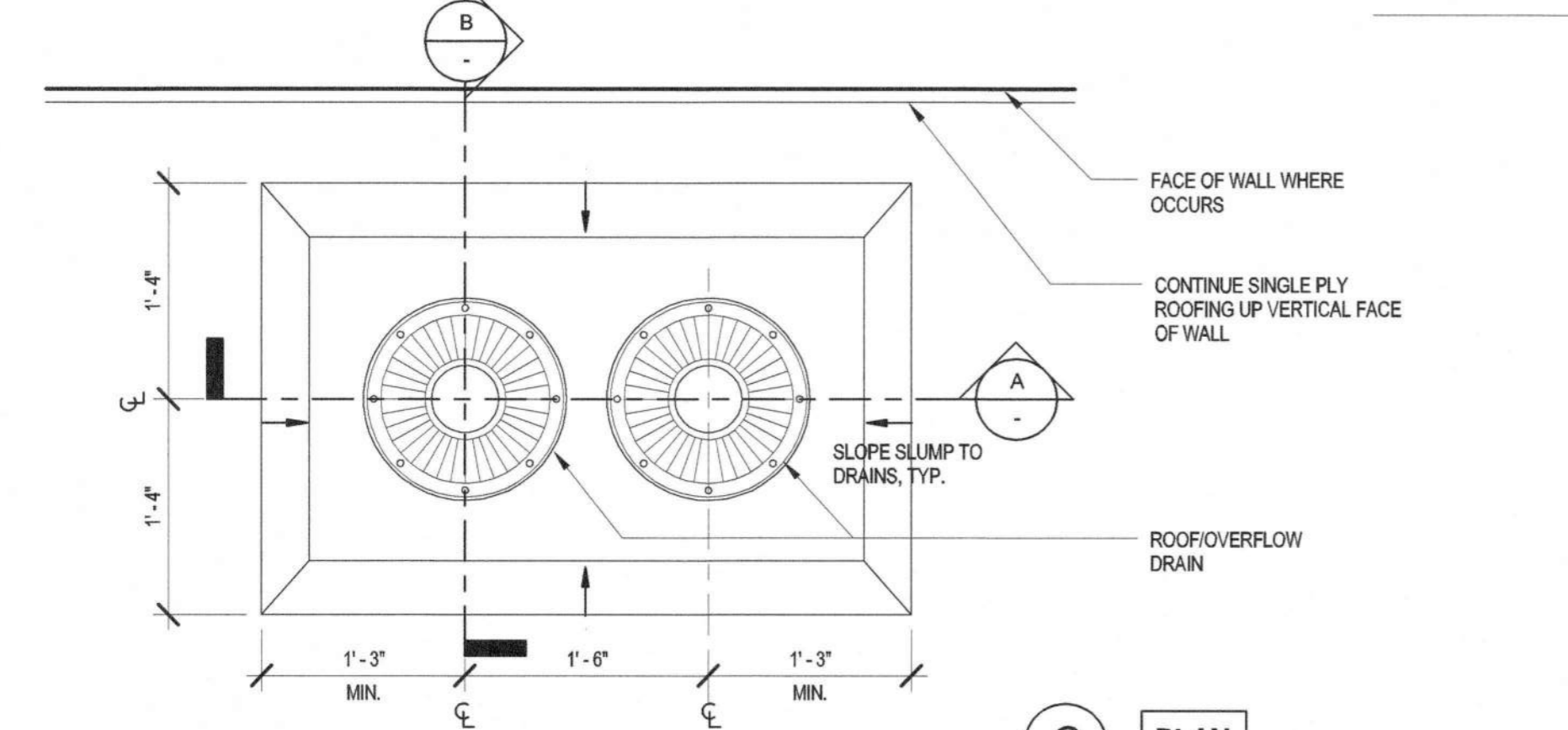

PLAN (C)

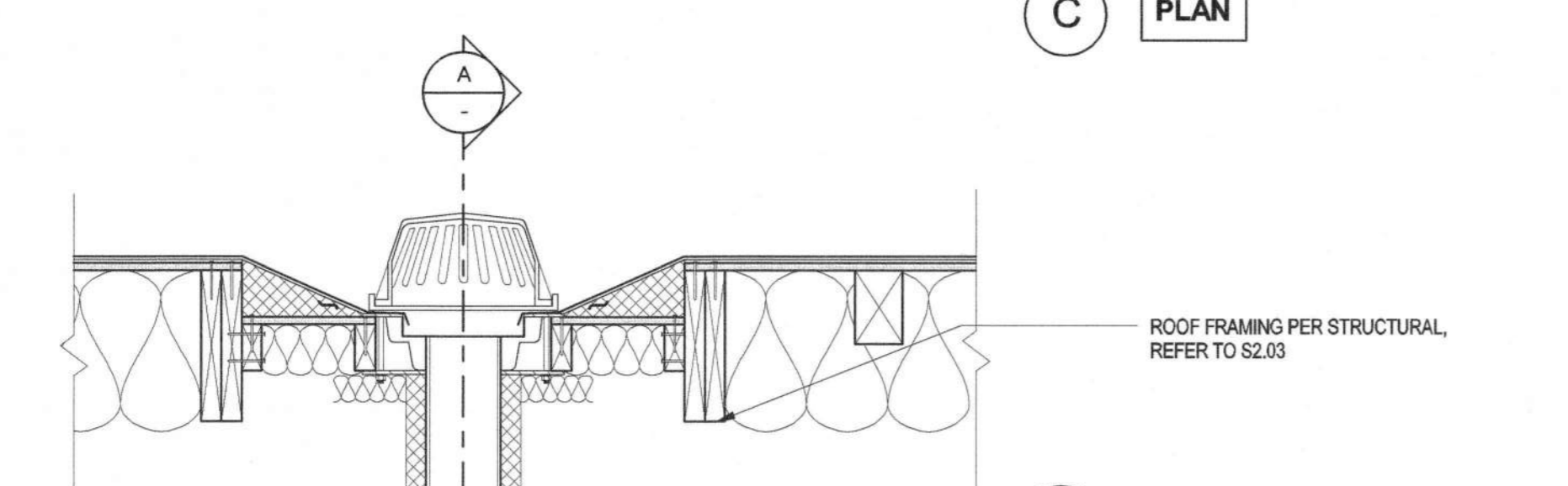

CROSS SECTION (B)

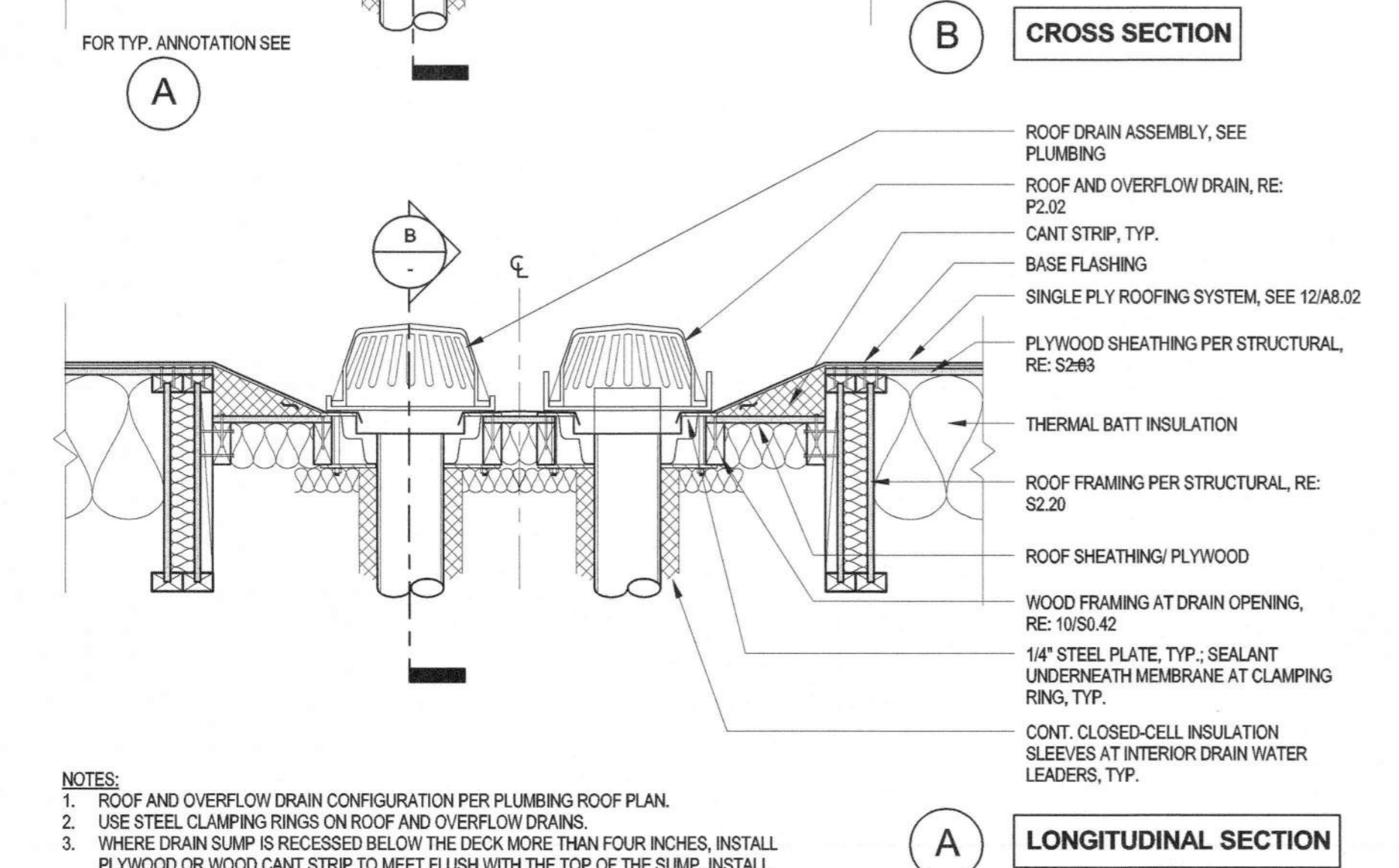

LONGITUDINAL SECTION (A)

NOTES:
1. ROOF AND OVERFLOW DRAIN CONFIGURATION PER PLUMBING ROOF PLAN.
2. USE STEEL CLAMPING RINGS ON ROOF AND OVERFLOW DRAINS.
3. WHERE DRAIN SLUMP IS RECESSED BELOW THE DECK MORE THAN FOUR INCHES, INSTALL PLYWOOD OR WOOD CANT STRIP TO MEET FLUSH WITH THE TOP OF THE SLUMP. INSTALL PLYWOOD CANT AT 45 DEGREE ANGLE, WITH THE TOP AND BOTTOM EDGES MITERED TO FIT FLUSH WITH THE SUBSTRATE.

ROOF/OVERFLOW DRAIN 1" = 1'-0" 20

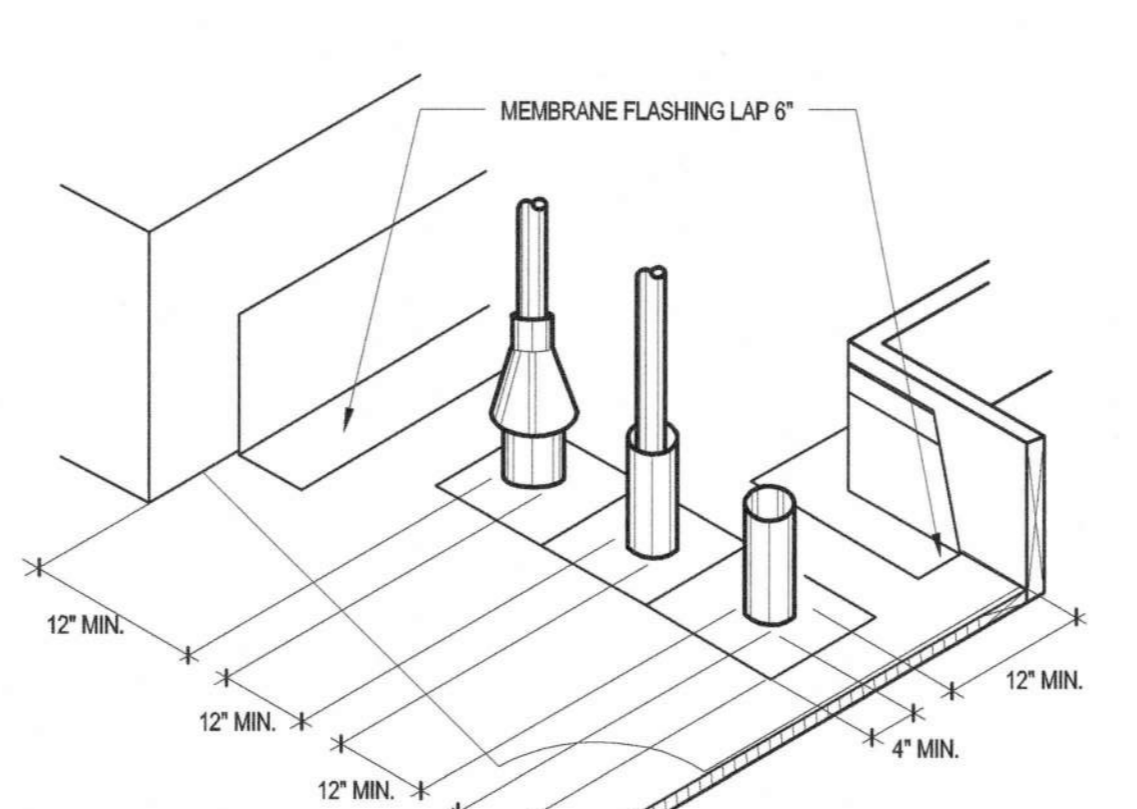

TYPICAL PIPE SPACING 1" = 1'-0" 15

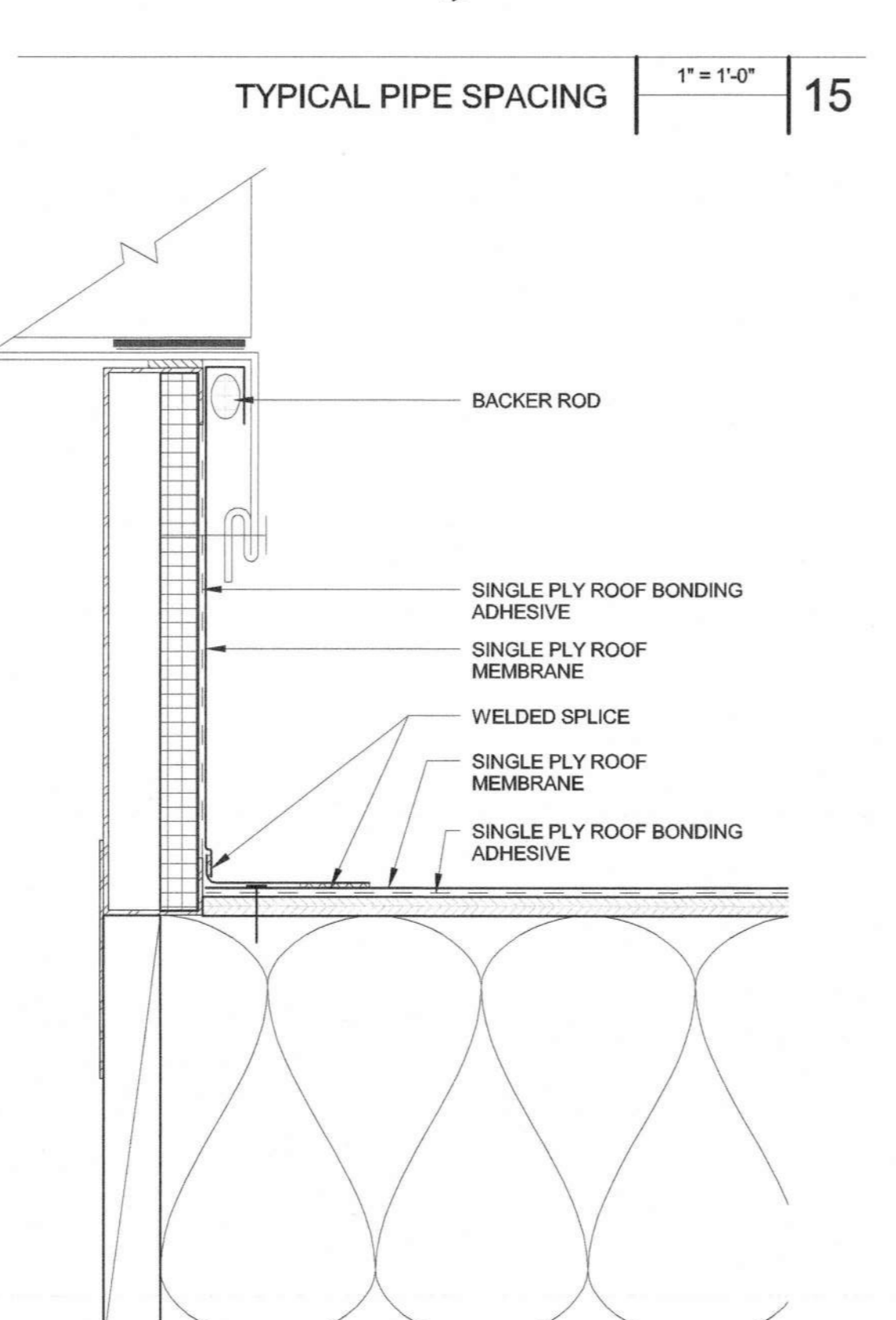

EQUIP. CURB 3" = 1'-0" 16

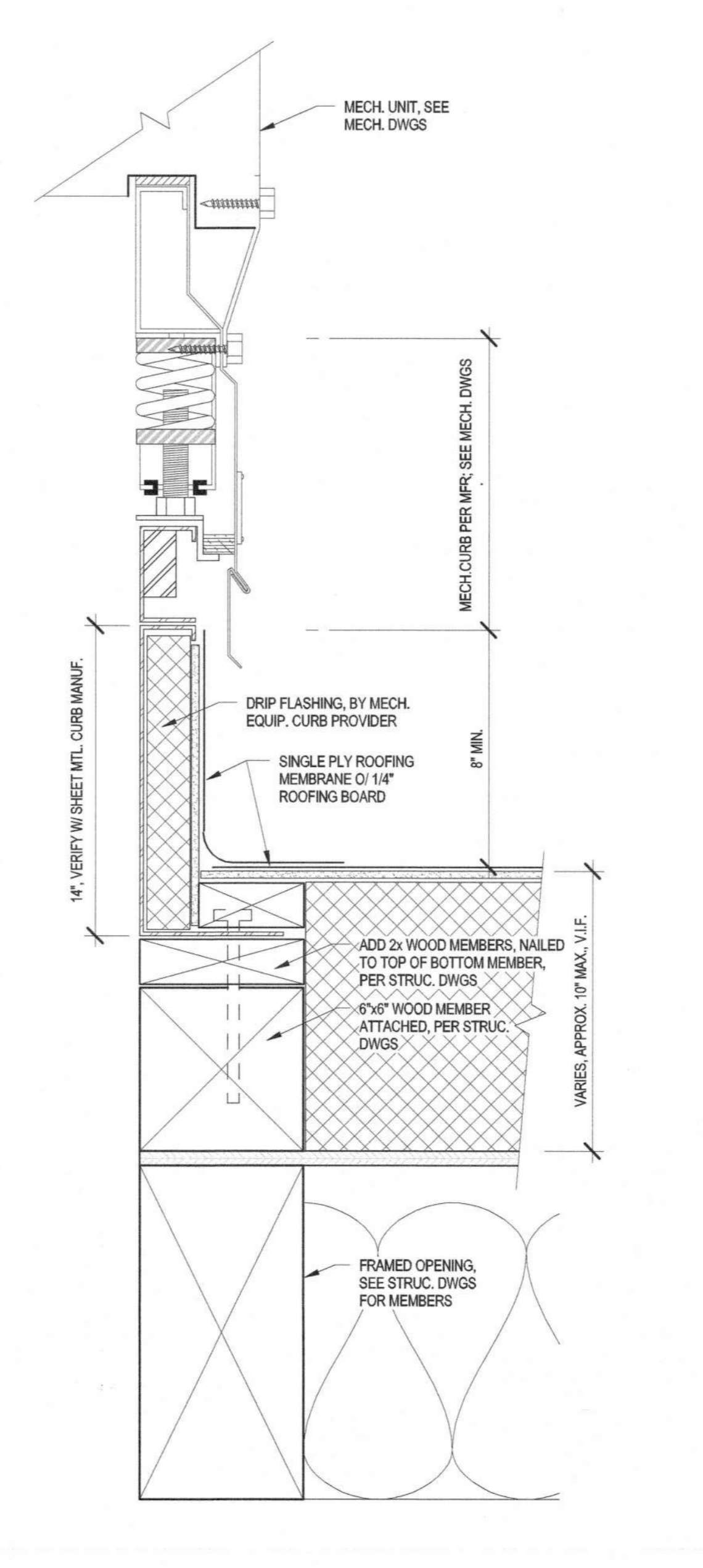

EQUIP. CURB AT WOOD PLATFORM 3" = 1'-0" 12

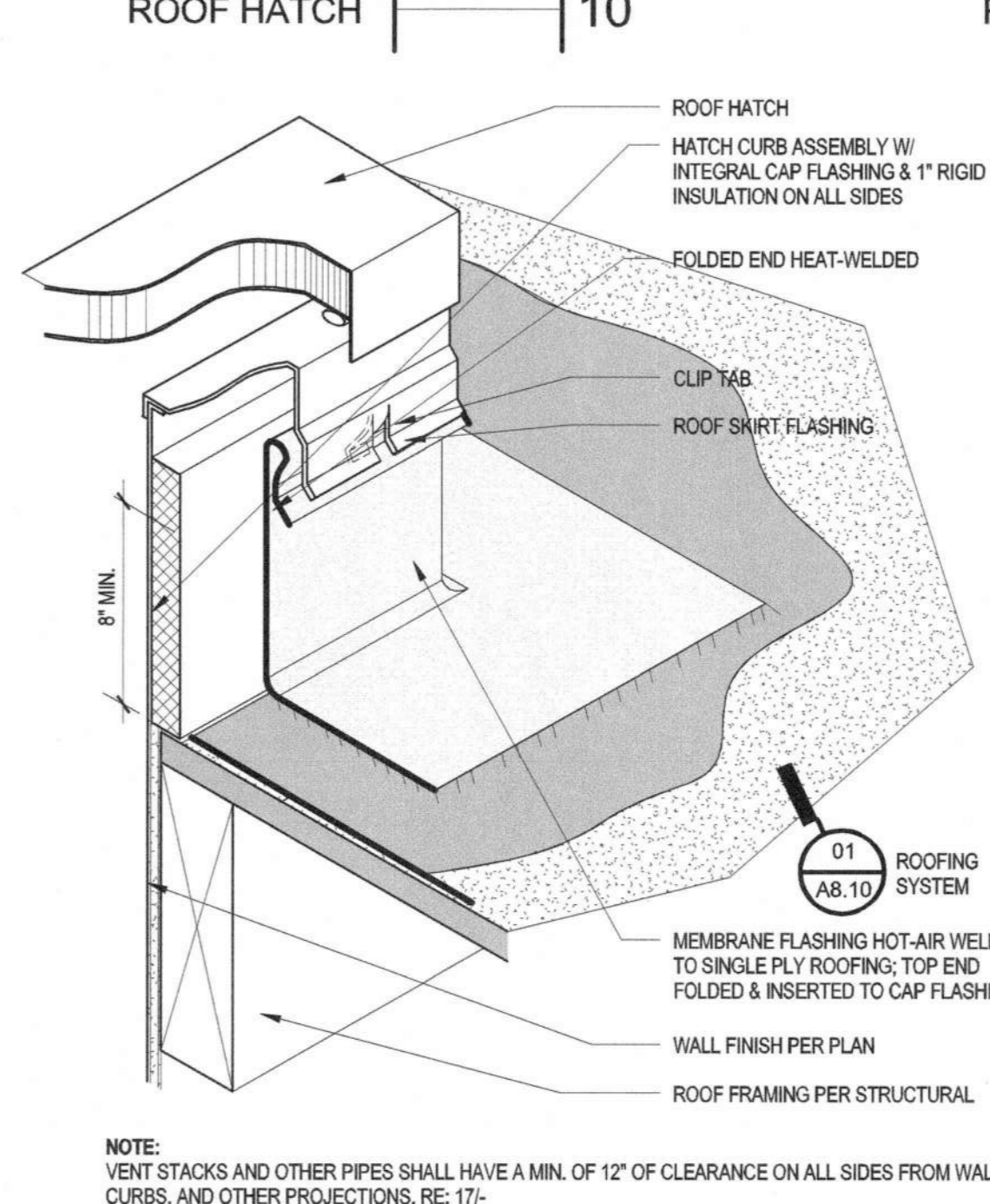

ROOF HATCH PENETRATION & CURB 12" = 1'-0" 07

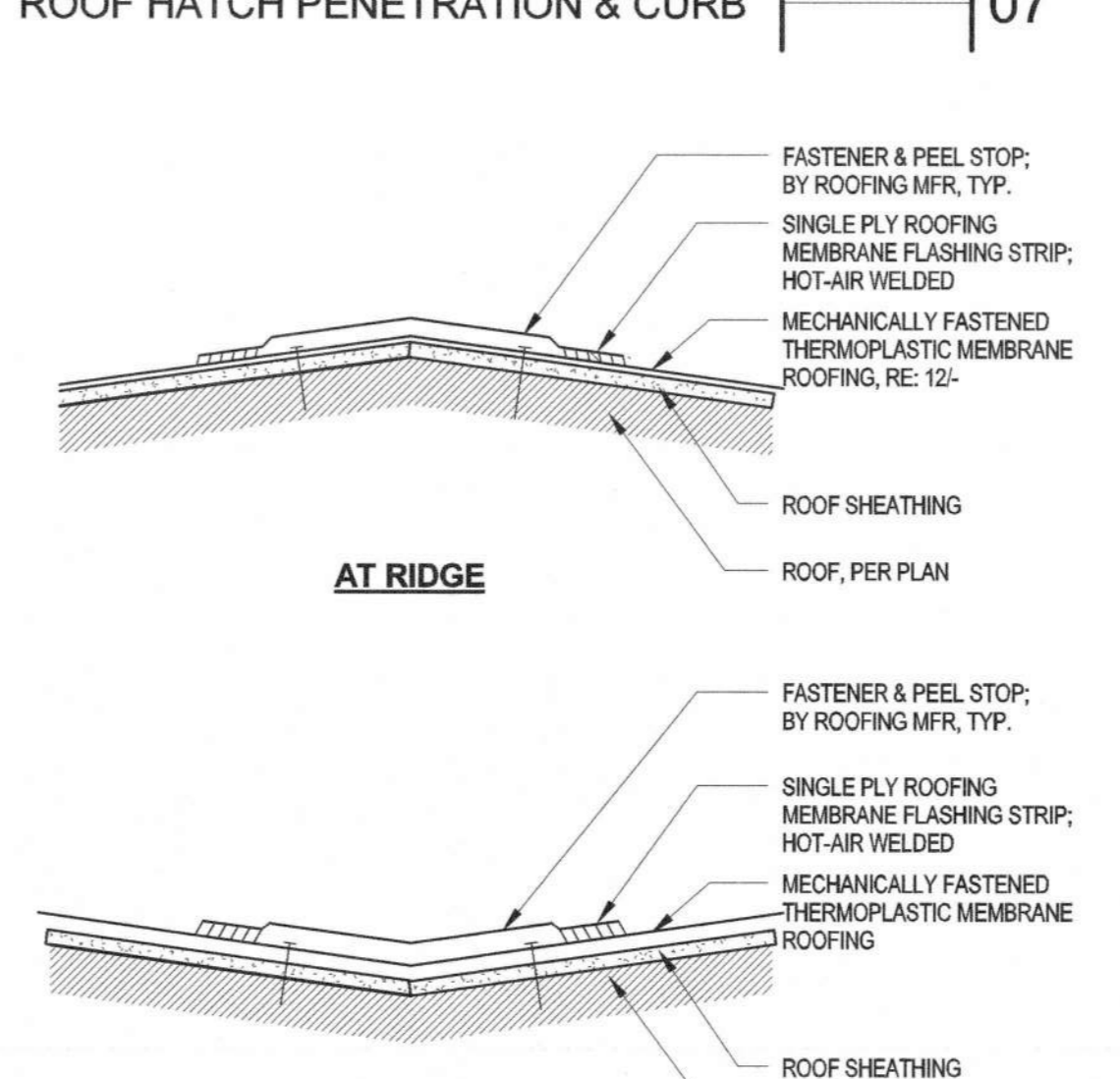

ROOF SLOPE TRANSITIONS 1 1/2" = 1'-0" 08

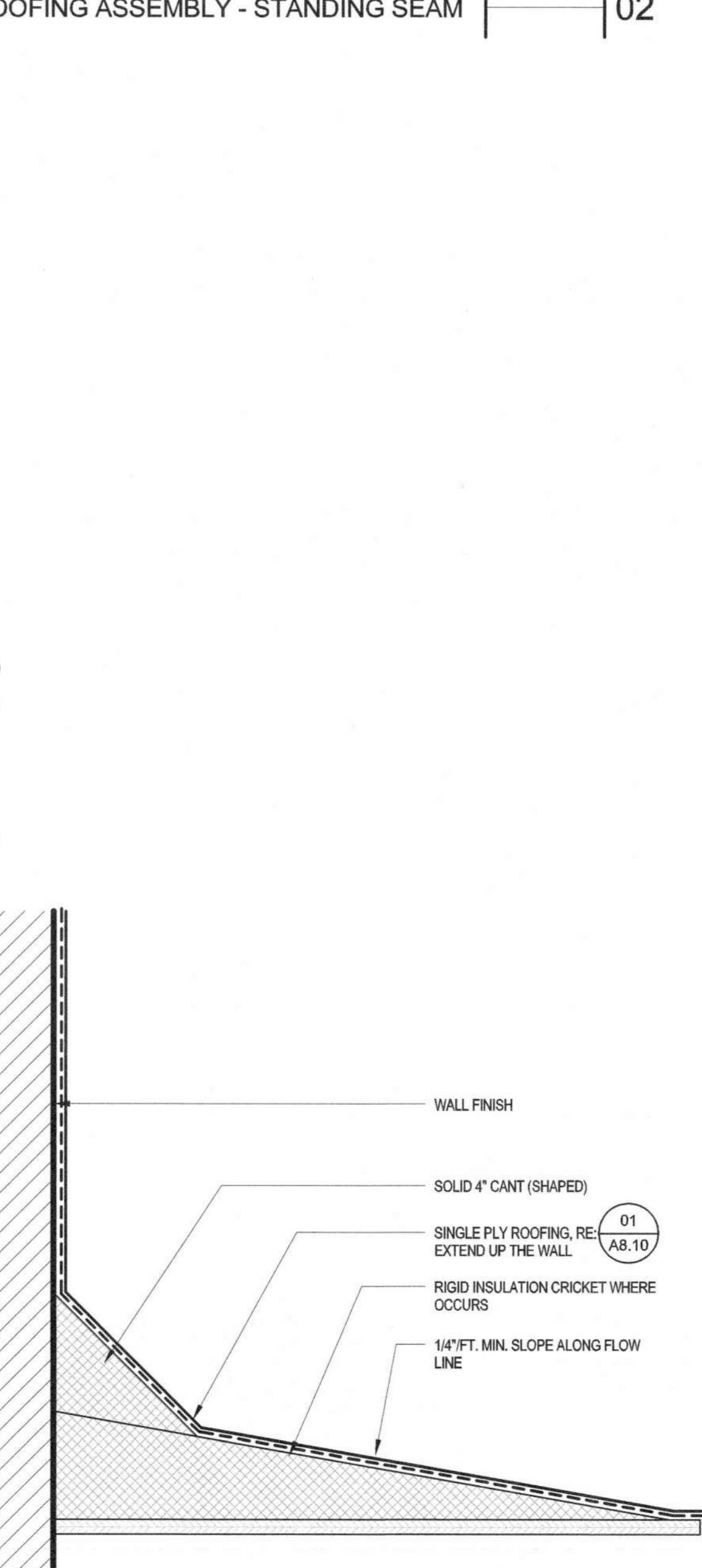

ROOF CRICKET 3" = 1'-0" 04



IDENTIFICATION STAMP
DIVISION OF THE STATE ARCHITECT
APPL. #: 01-116180
DATE: 3.31.17
FILE NUMBER: 43-110

BUILDING D SCIENCE AND CLASSROOM BUILDINGS, PIEDMONT HILLS HIGH SCHOOL
1377 PIEDMONT RD
SAN JOSE, CA 95132
Developed for EAST SIDE UNION HIGH SCHOOL DISTRICT

This set of architectural documents was prepared by LPA, Inc. (LPA) and its affiliates. LPA and its affiliates are not responsible for any errors or omissions in these documents. LPA and its affiliates are not responsible for any construction or other actions taken by anyone other than LPA and its affiliates. LPA and its affiliates are not responsible for any construction or other actions taken by anyone other than LPA and its affiliates. LPA and its affiliates are not responsible for any construction or other actions taken by anyone other than LPA and its affiliates.

Revision	Date	Description
01	02/19/16	SCHEMATIC DESIGN
02	02/19/16	DESIGN DEVELOPMENT
03	06/17/16	50% CONSTRUCTION DOCUMENTS
04	07/27/16	80% CONSTRUCTION DOCUMENTS
05	07/27/16	100% CONSTRUCTION DOCUMENTS
06	07/27/16	100% CONSTRUCTION DOCUMENTS
07	07/27/16	100% CONSTRUCTION DOCUMENTS
08	07/27/16	100% CONSTRUCTION DOCUMENTS
09	07/27/16	100% CONSTRUCTION DOCUMENTS
10	07/27/16	100% CONSTRUCTION DOCUMENTS

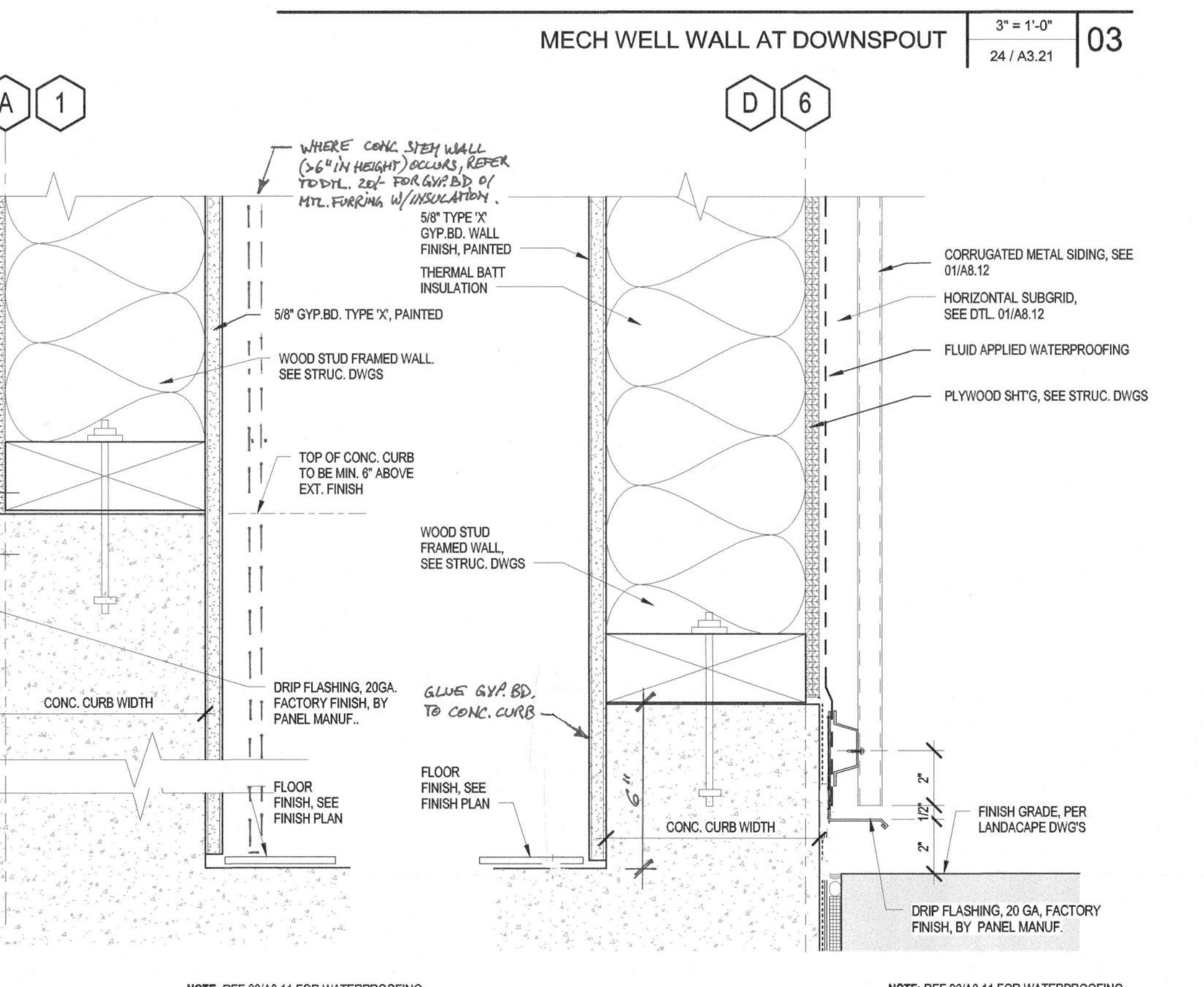
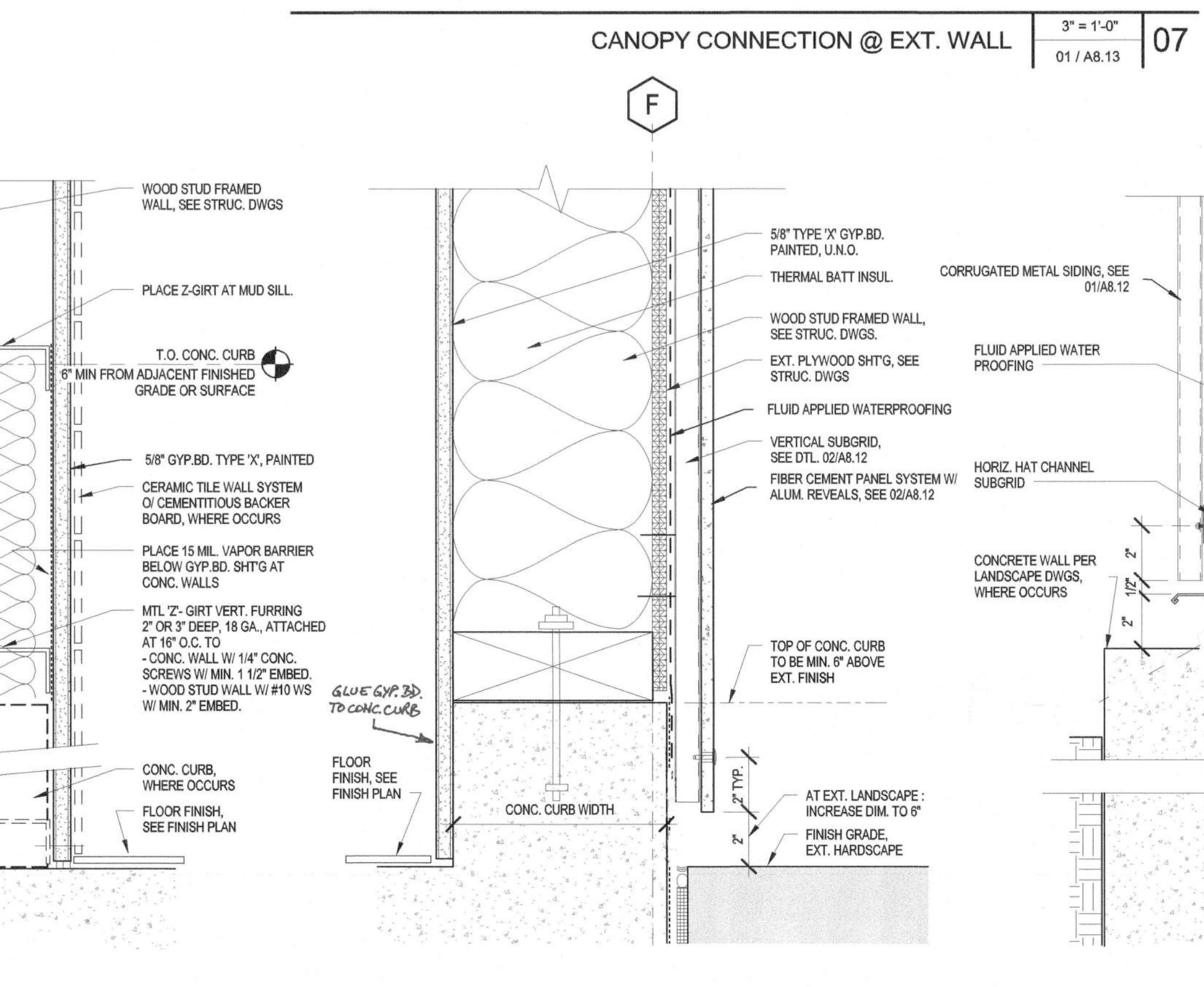
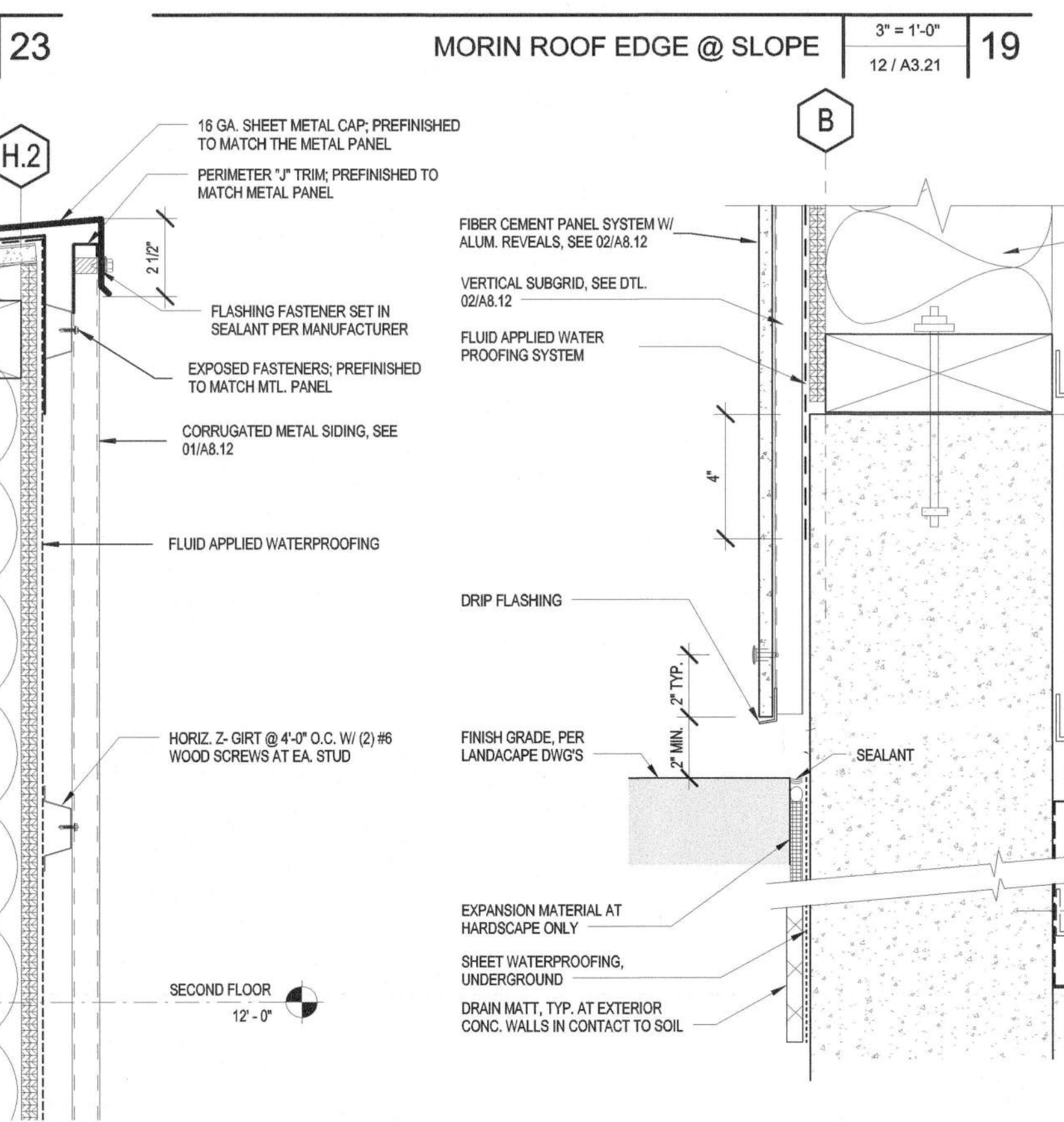
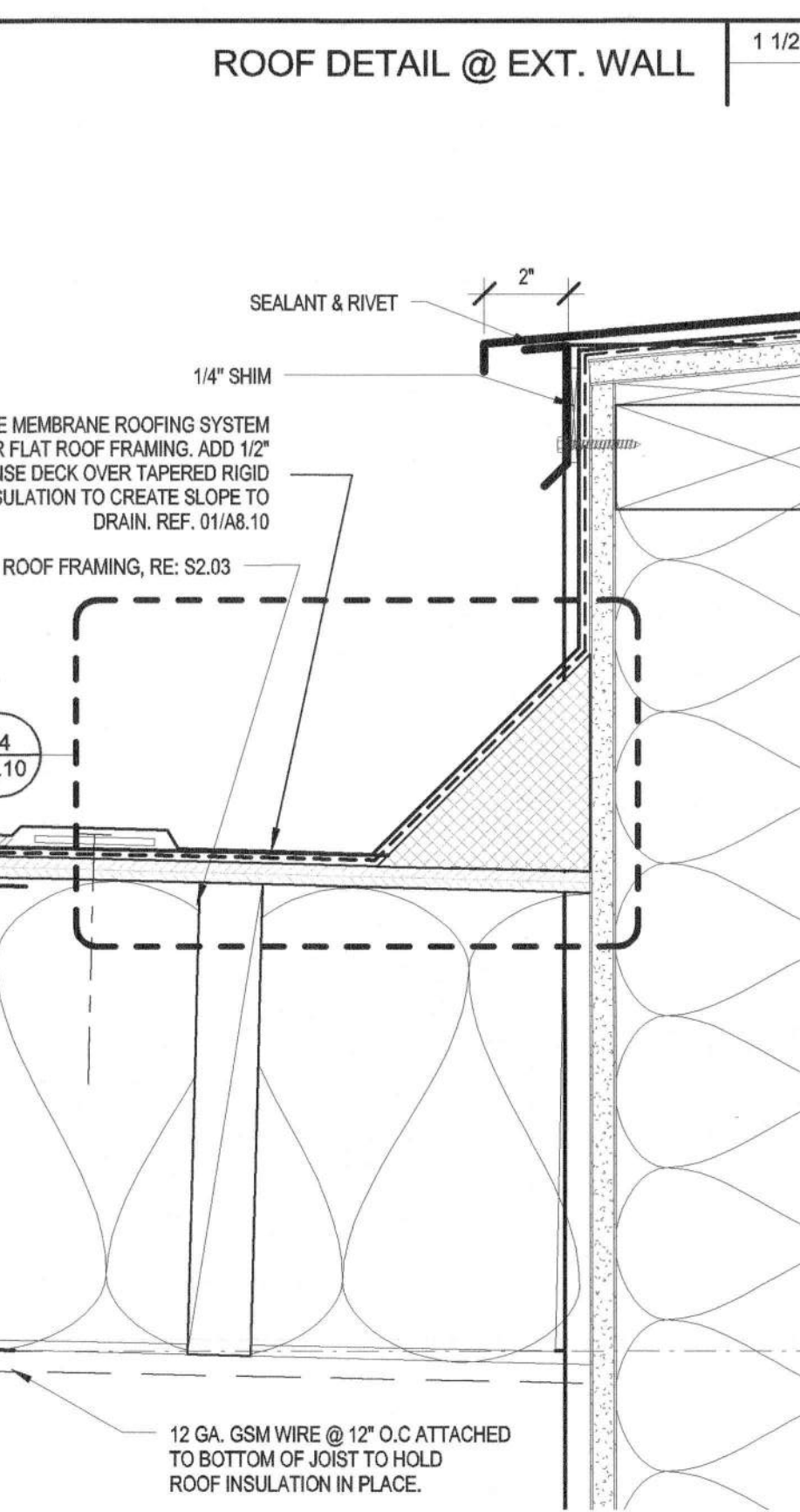
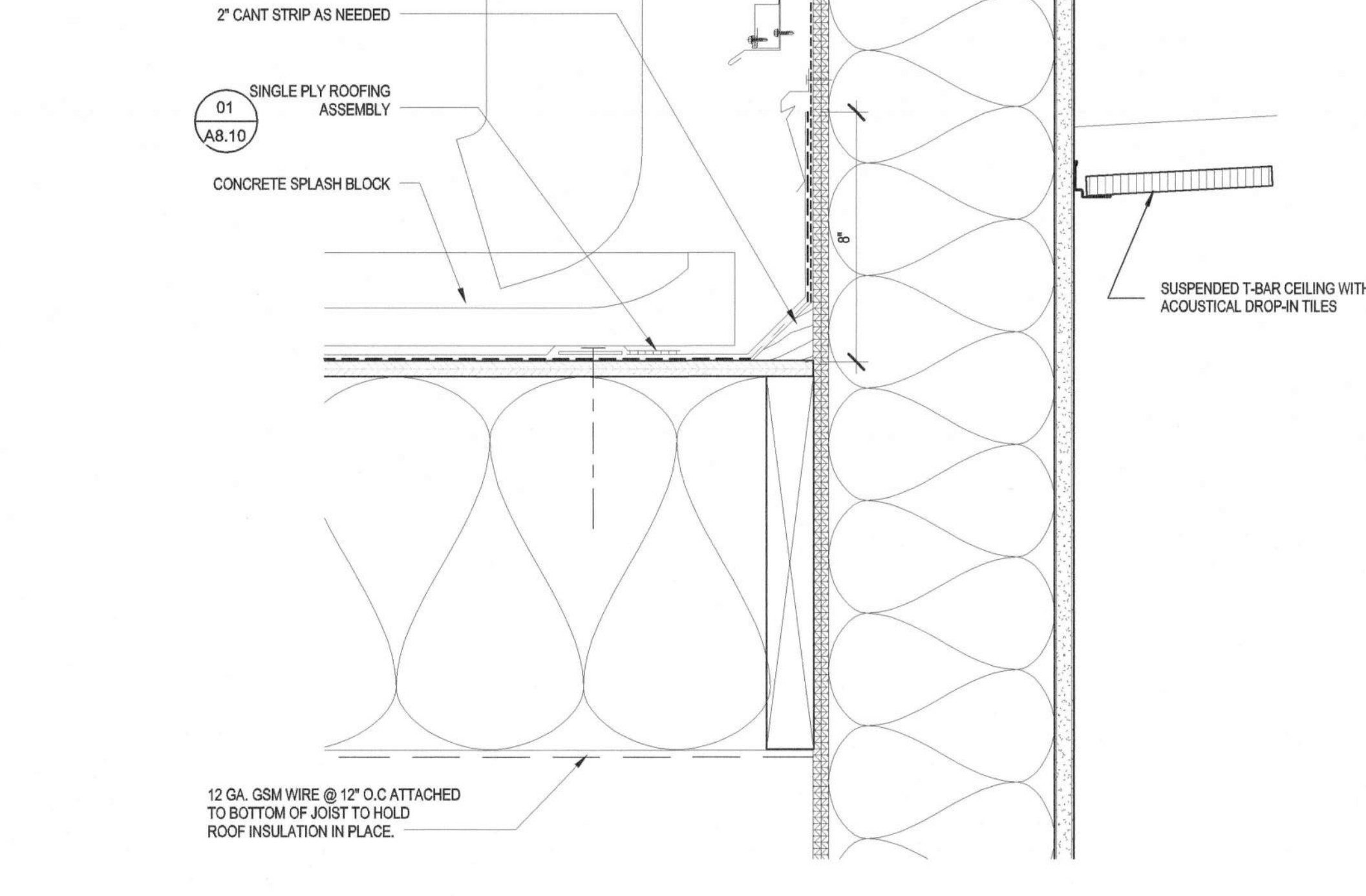
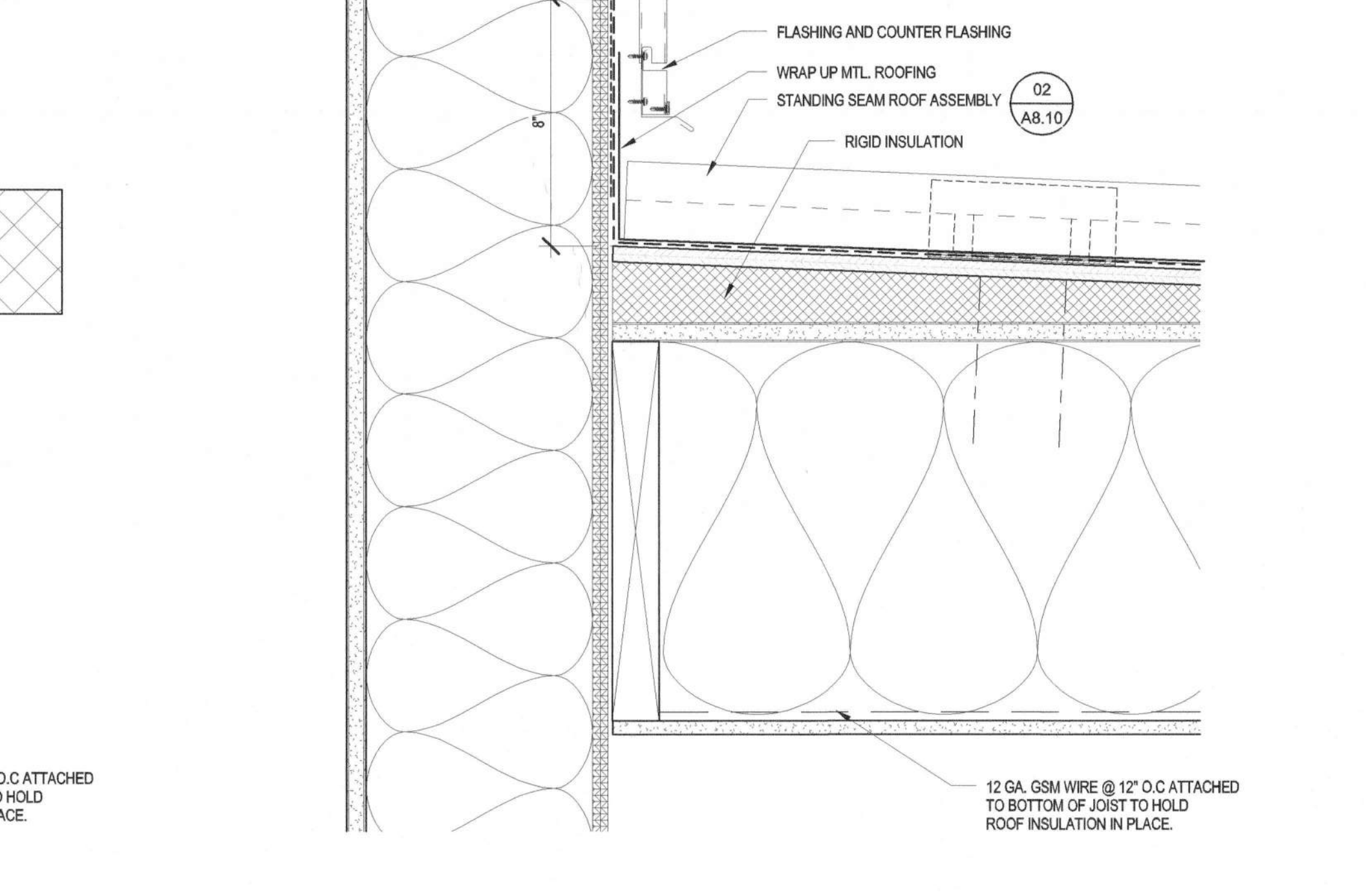
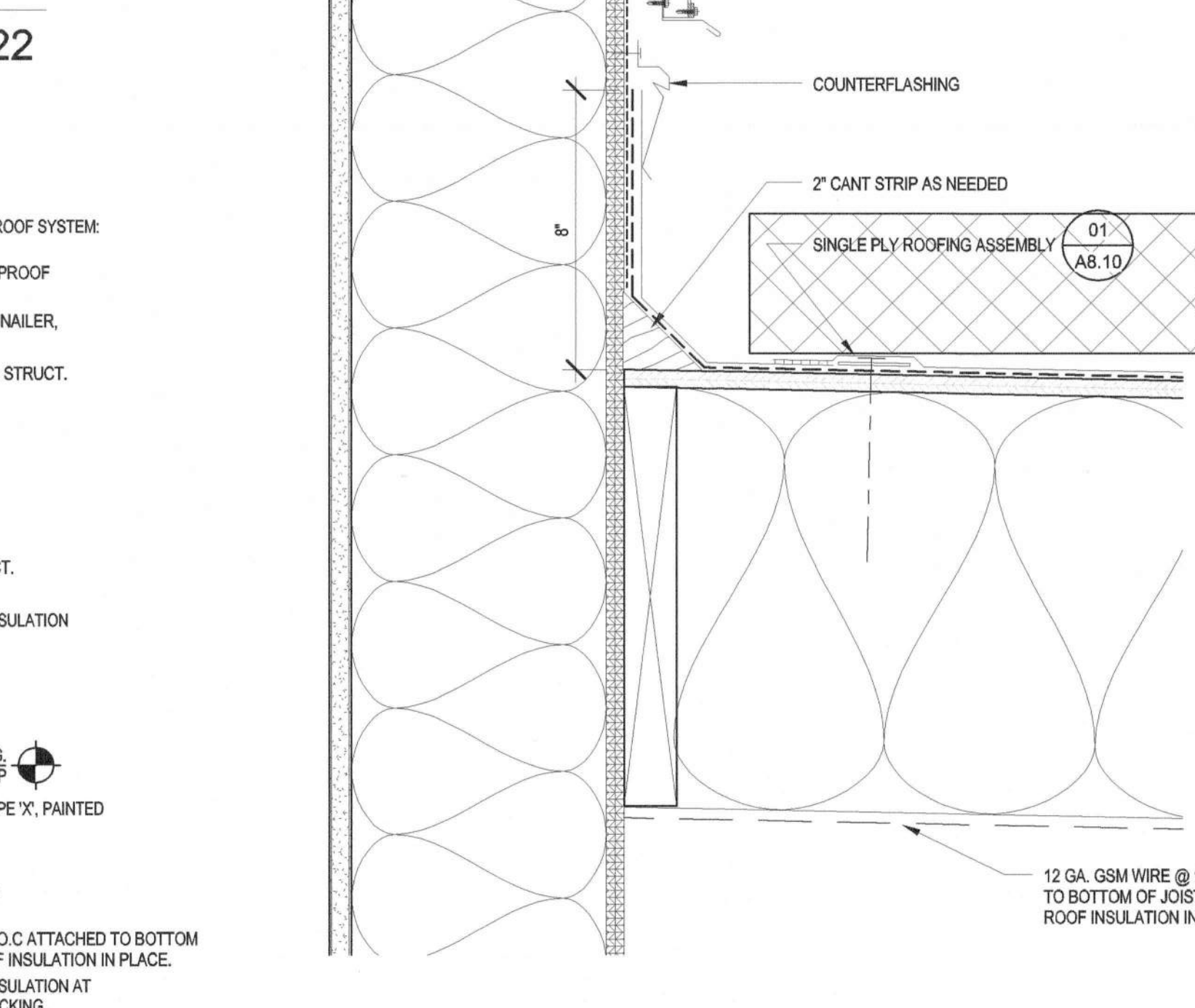
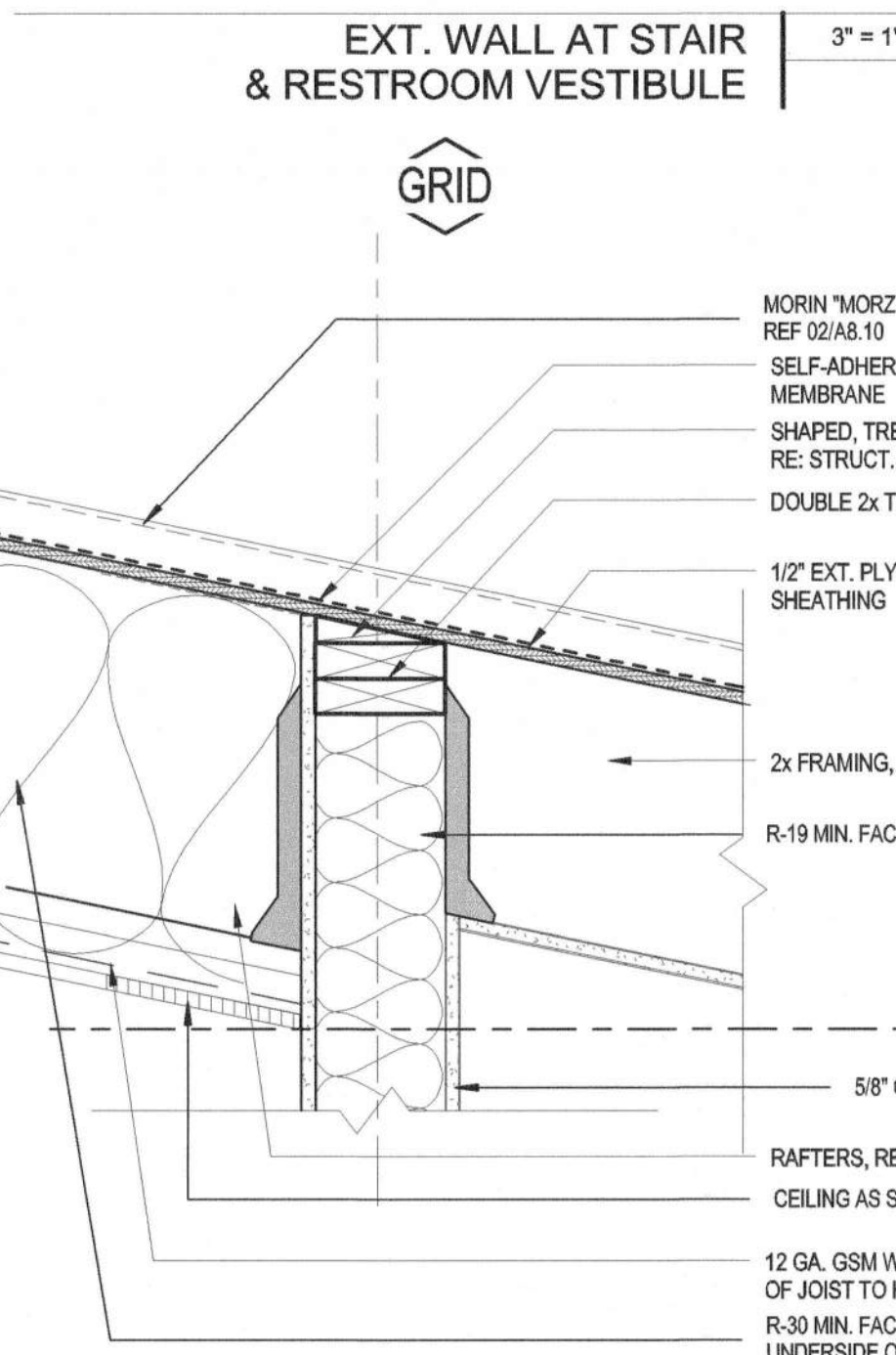
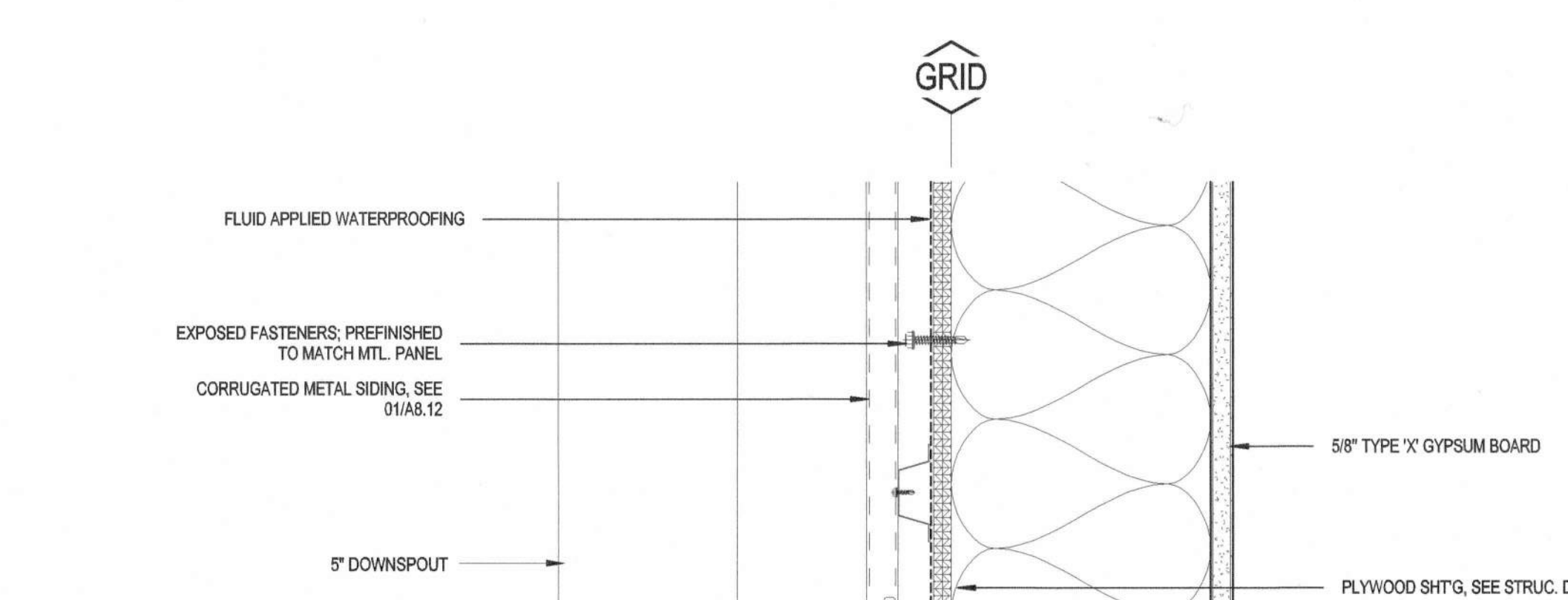
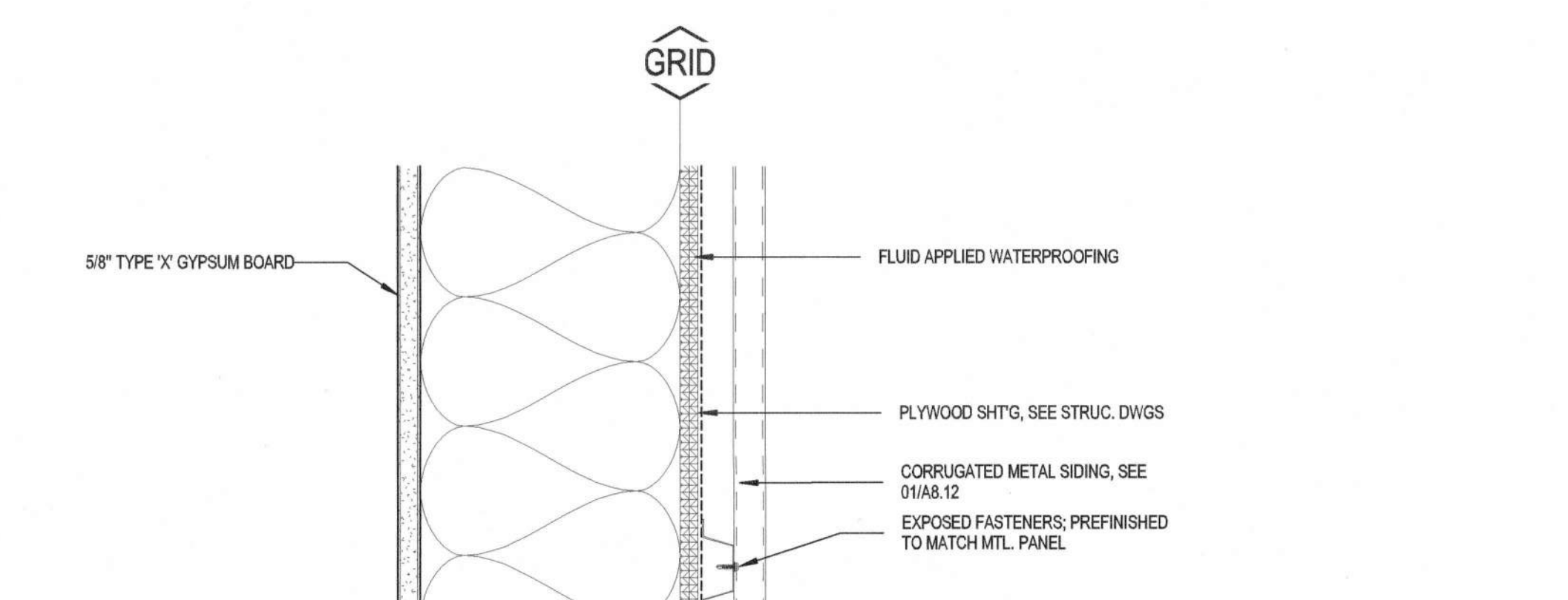
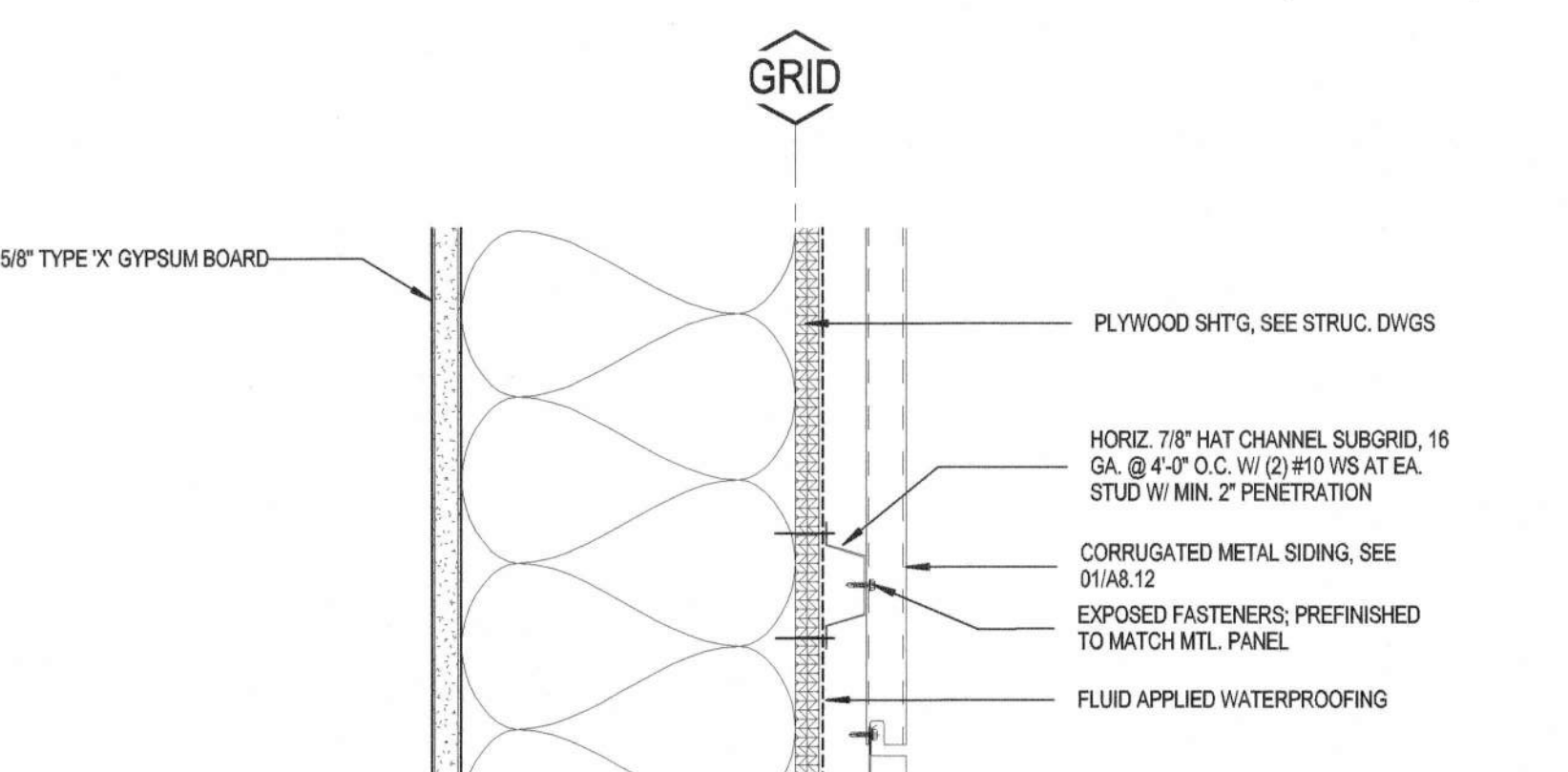
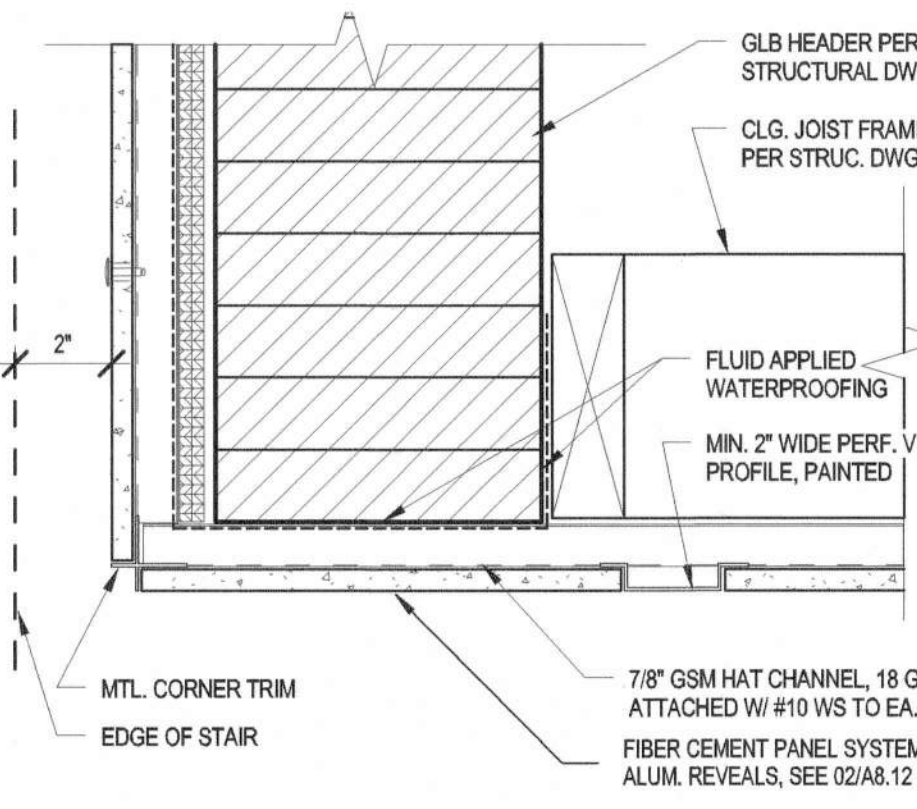
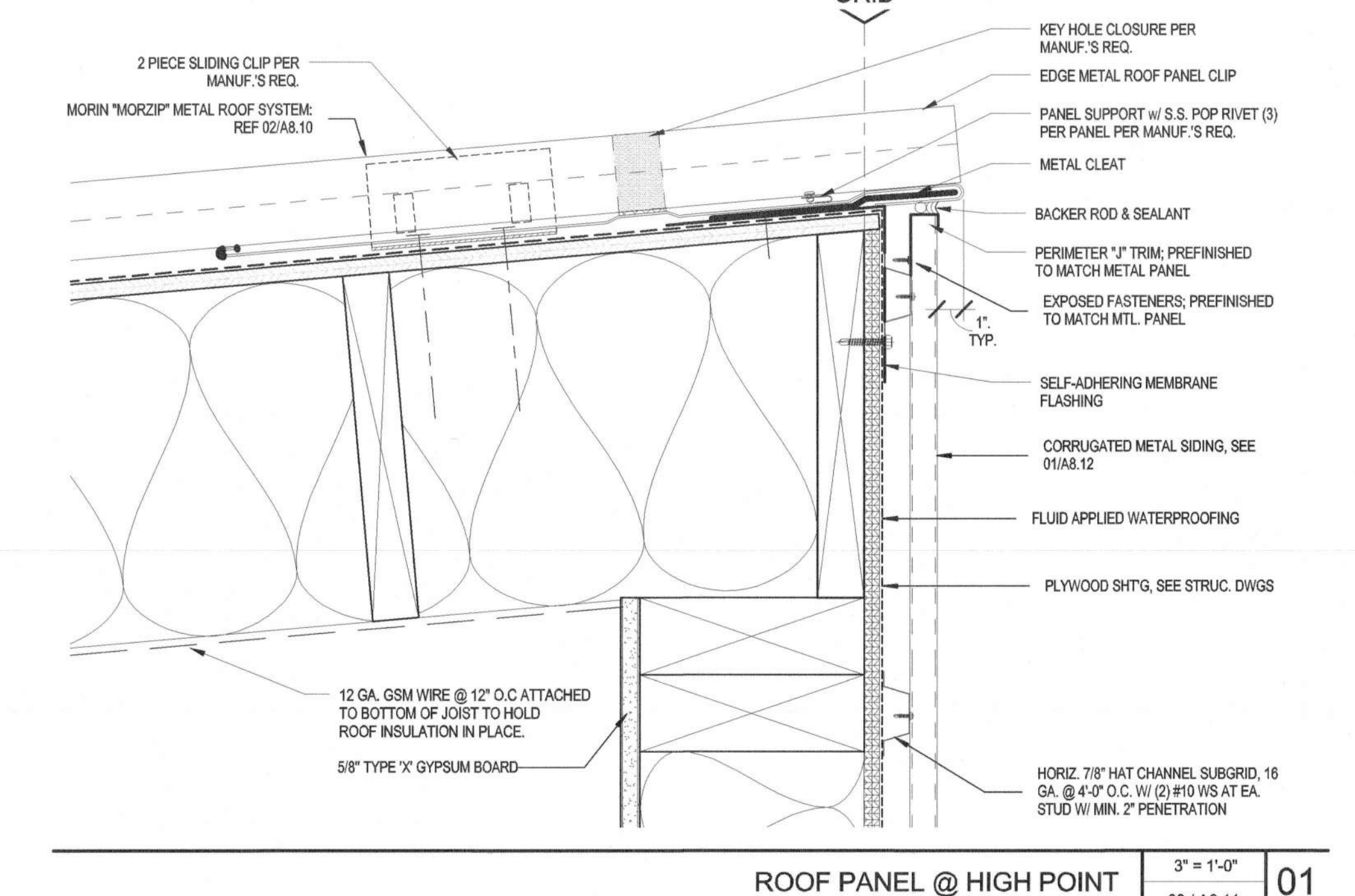
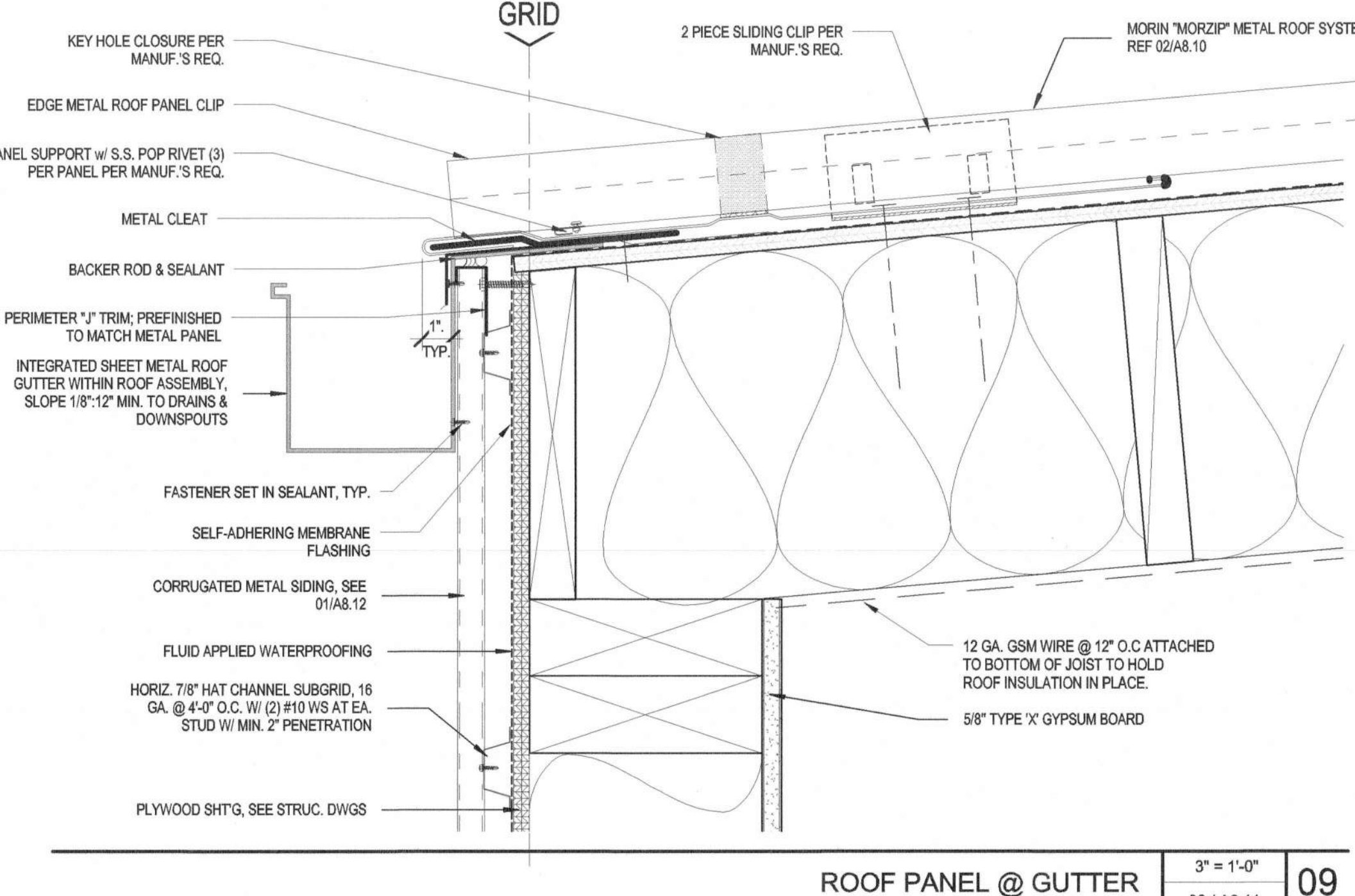
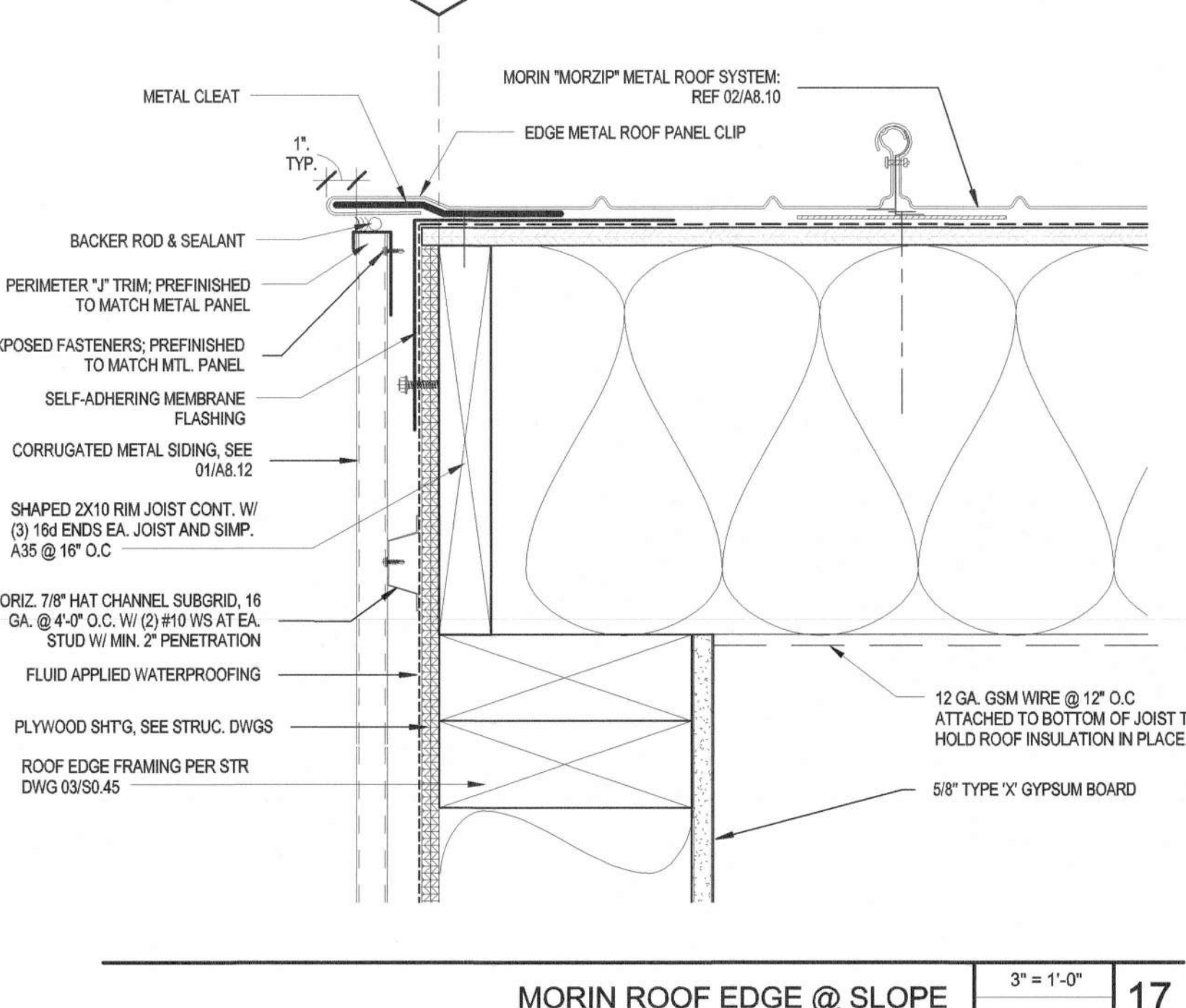
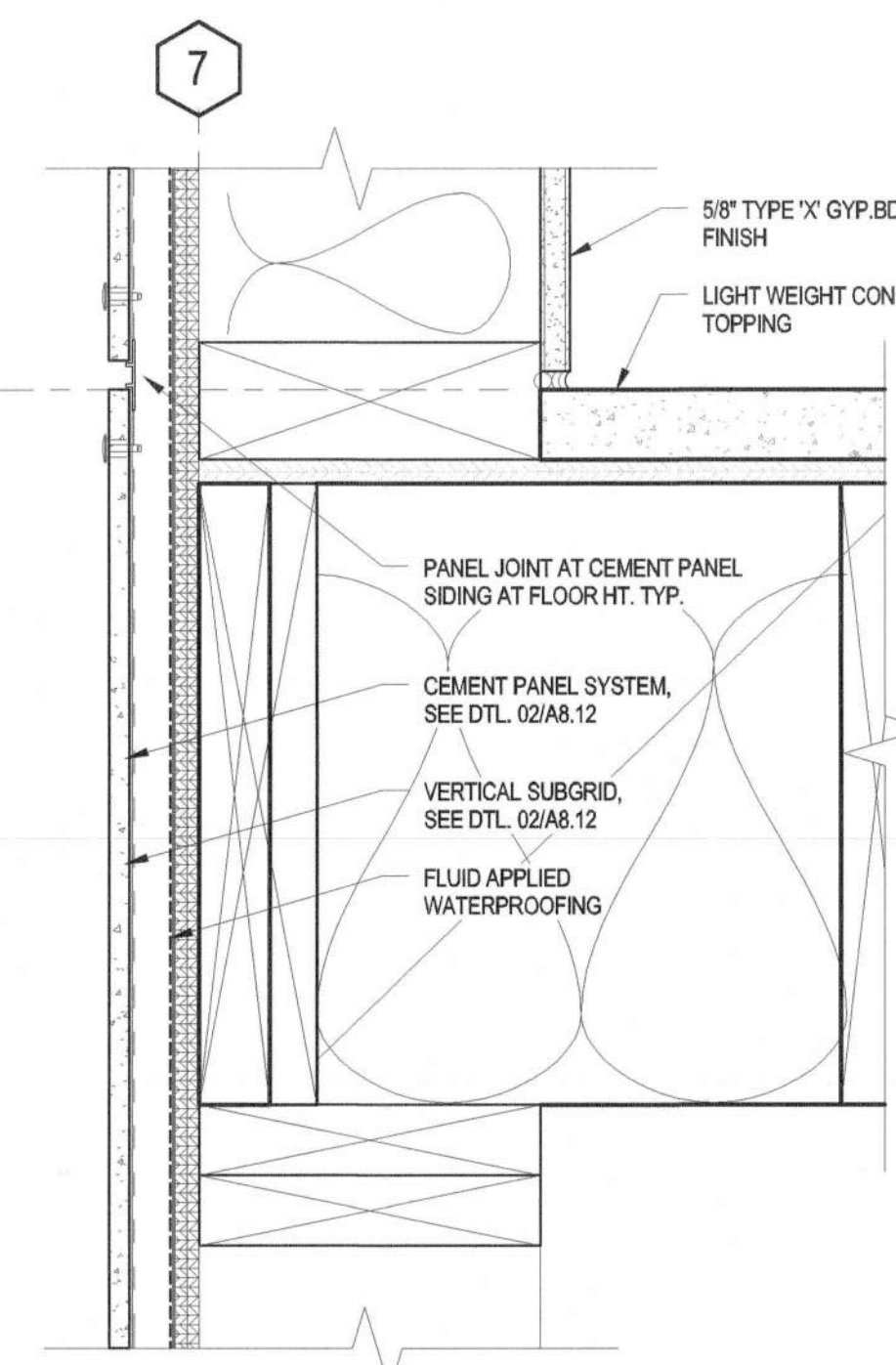

Date	Revision
03/12/16	SCHEMATIC DESIGN
06/12/16	BASE DEVELOPMENT
06/12/16	BASE CONSTRUCTION DOCUMENTS
07/27/16	BSA CONSTRUCTION DOCUMENTS
03/08/17	BSA BACKCHECK

Job No: 1602010
 Date: 03/08/2017
 Checked by: _____
 Scale: As Indicated

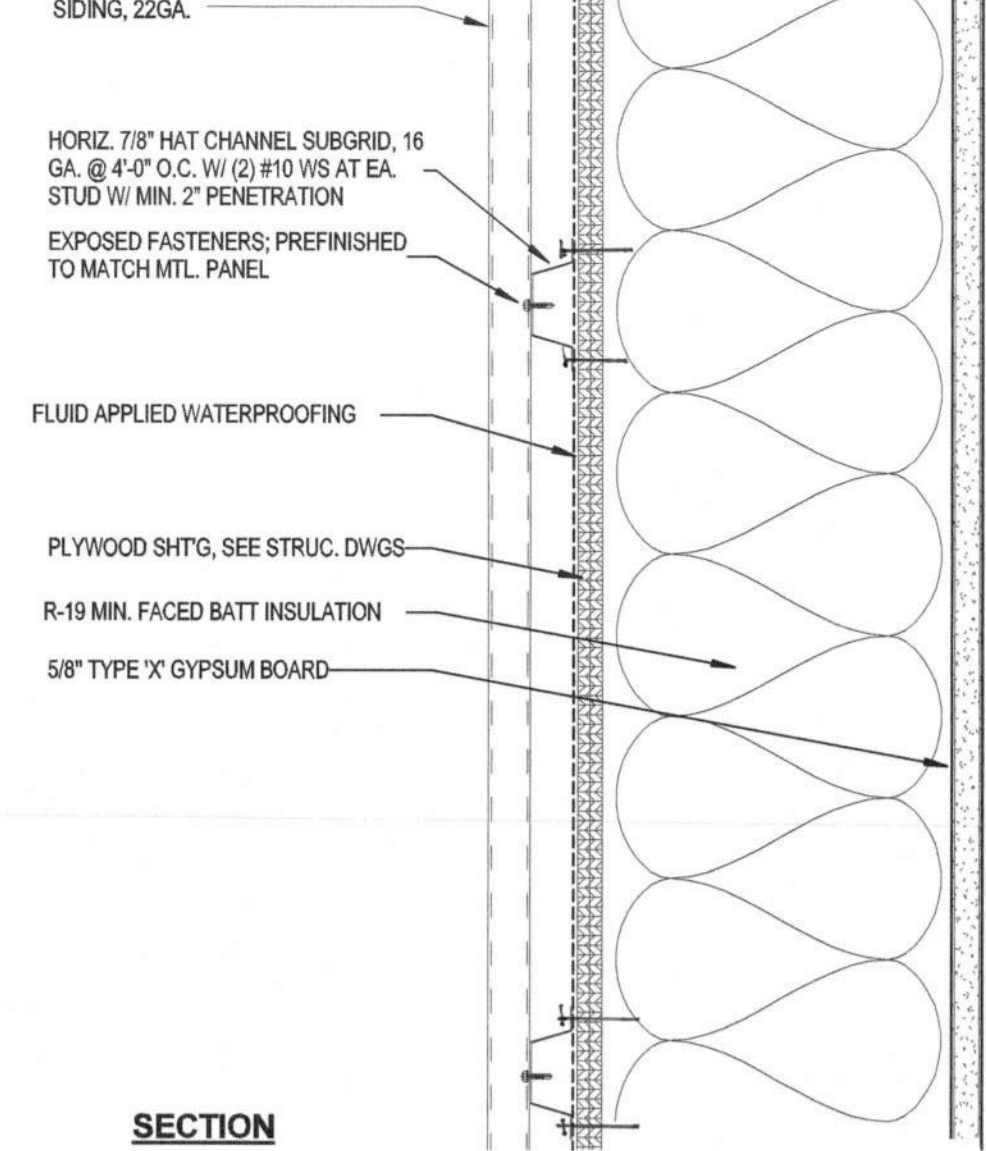
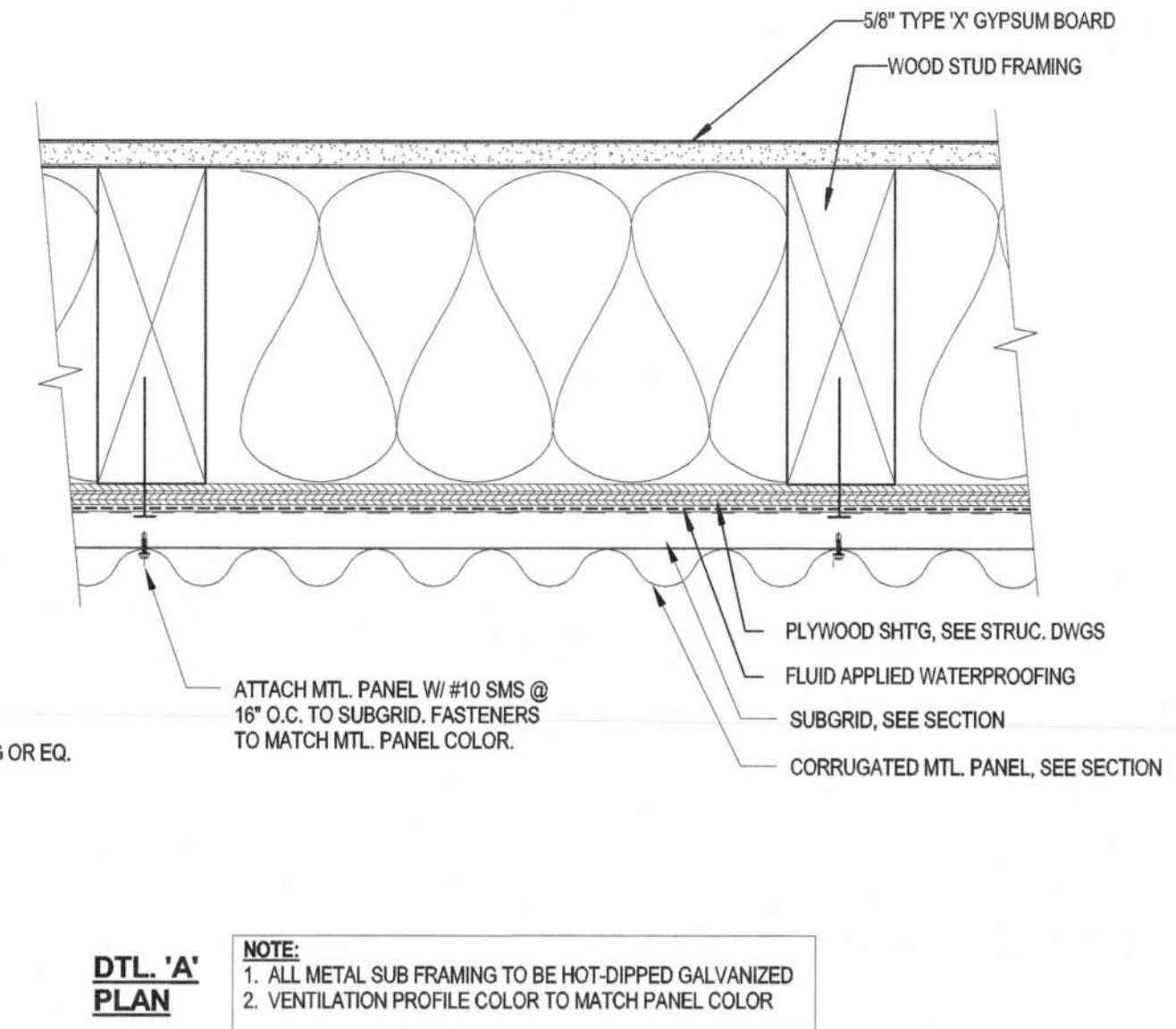
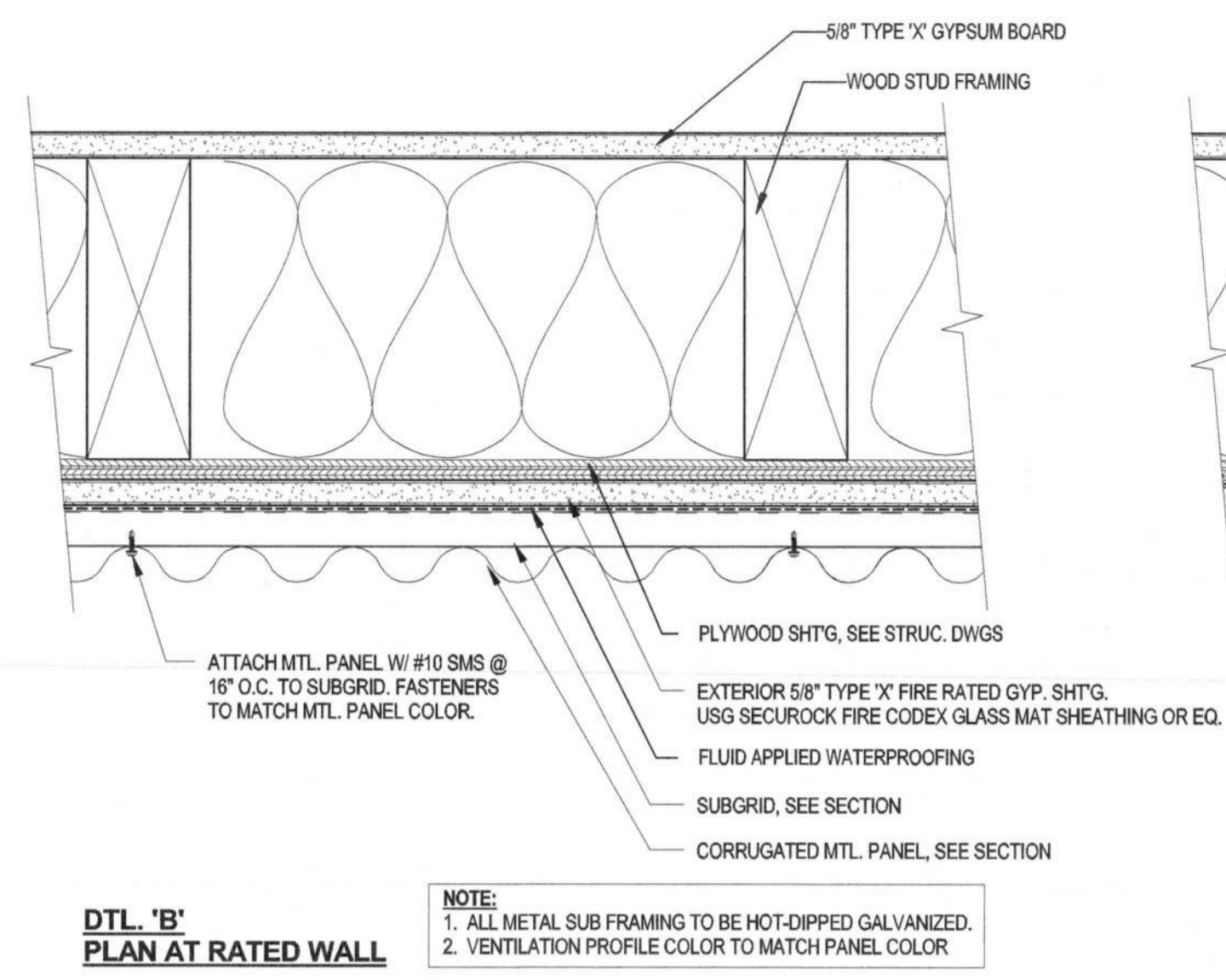

DTL 'A'
PLAN AT RATED WALL

NOTE:
1. ALL METAL SUB FRAMING TO BE HOT-DIPPED GALVANIZED.
2. VENTILATION PROFILE COLOR TO MATCH PANEL COLOR.

DTL 'A'
PLAN

NOTE:
1. ALL METAL SUB FRAMING TO BE HOT-DIPPED GALVANIZED.
2. VENTILATION PROFILE COLOR TO MATCH PANEL COLOR.

SECTION

TYP. CORRUGATED METAL PANEL ASSEMBLY 3" = 1'-0" 01

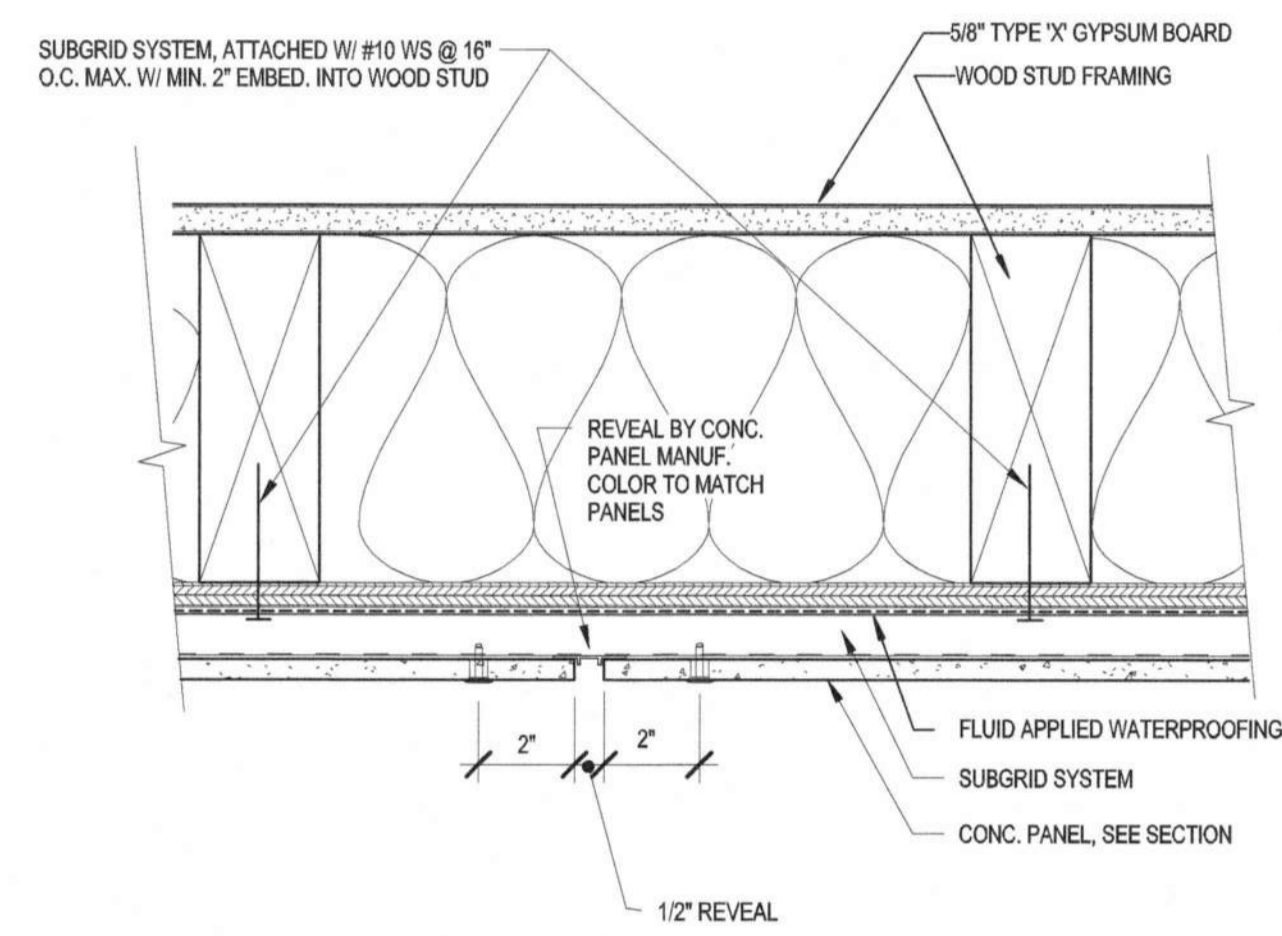

PLAN

NOTE:
1. ALL METAL SUB FRAMING TO BE HOT-DIPPED GALVANIZED STEEL.
2. VENTILATION PROFILE COLOR TO MATCH PANEL COLOR.

SECTION

TYP. FIBER CEMENT PANEL ASSEMBLY 3" = 1'-0" 02

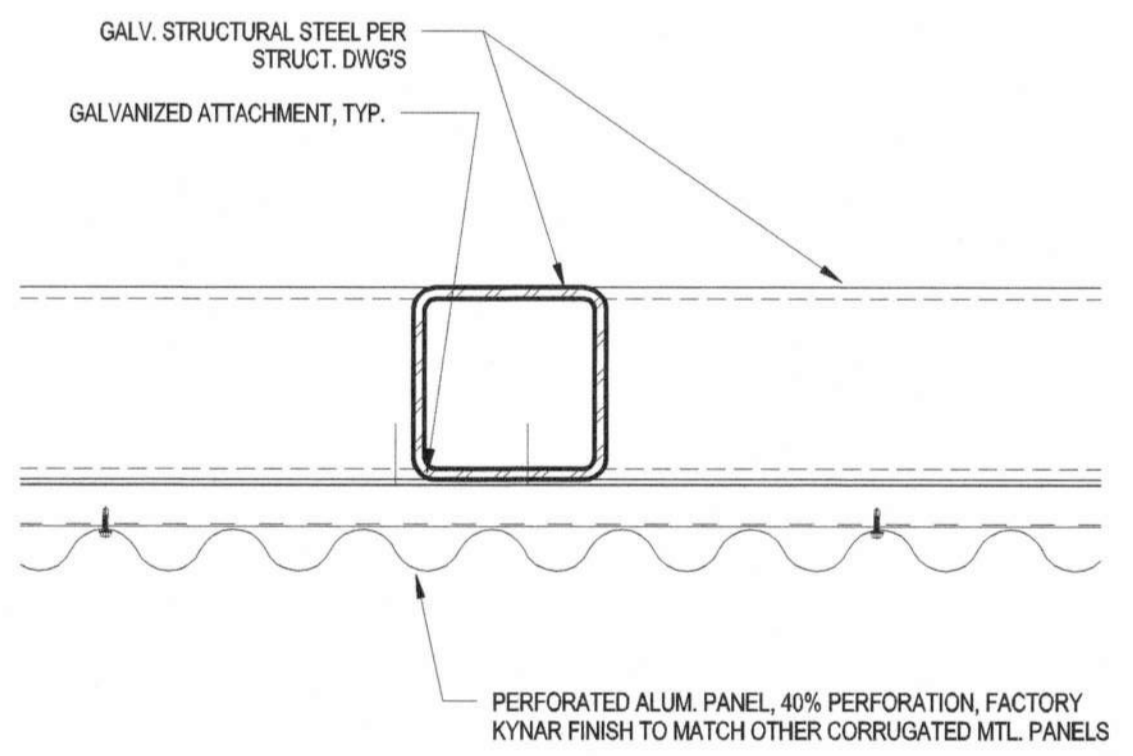

PLAN

NOTE:
1. ALL METAL SUB FRAMING TO BE HOT-DIPPED GALVANIZED AND MINIMUM 18 GAUGE STEEL.
2. VENTILATION PROFILE COLOR TO MATCH PANEL COLOR.
3. SEPARATE ALL DISSIMILAR METALS, TYP.

SECTION

TYP. MECHANICAL SCREEN ASSEMBLY 3" = 1'-0" 03

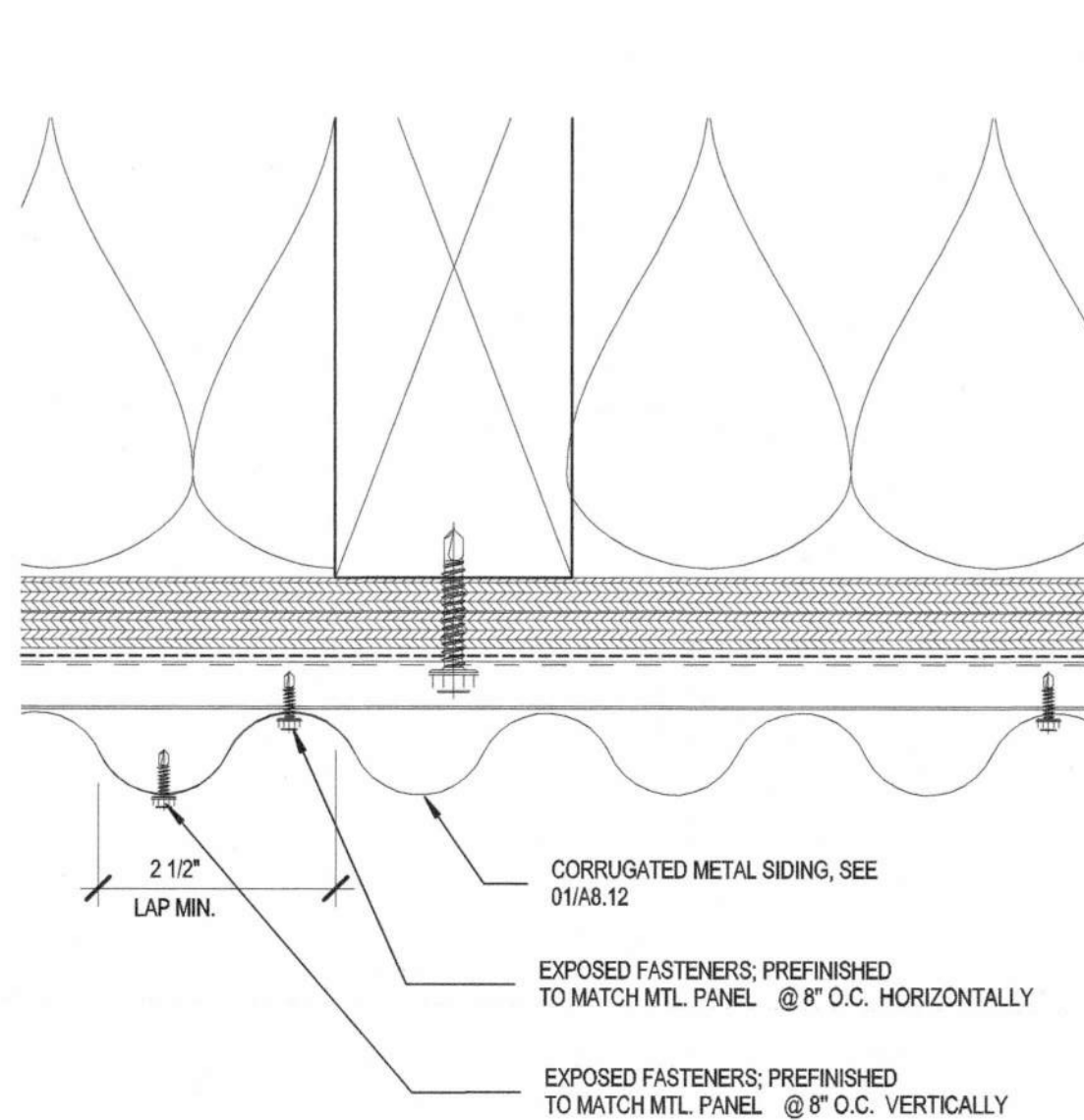

TYP. CORRUGATED METAL LAPING 6" = 1'-0" 12

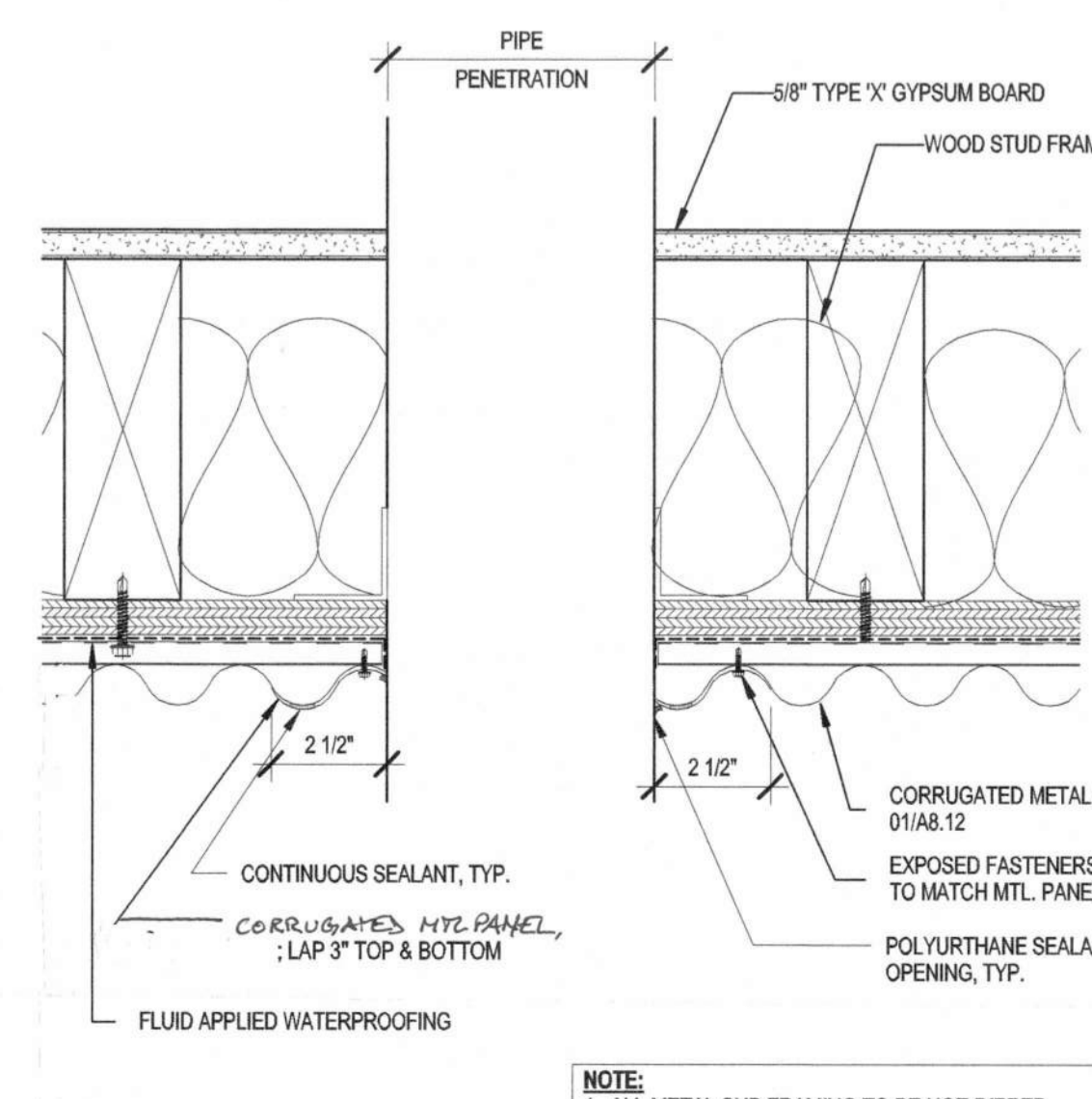

PLAN

NOTE:
1. ALL METAL SUB FRAMING TO BE HOT-DIPPED GALVANIZED AND MINIMUM 18 GAUGE STEEL.
2. VENTILATION PROFILE COLOR TO MATCH PANEL COLOR.

SECTION

TYP. CORRUGATED METAL PANEL PENETRATIONS 3" = 1'-0" 04

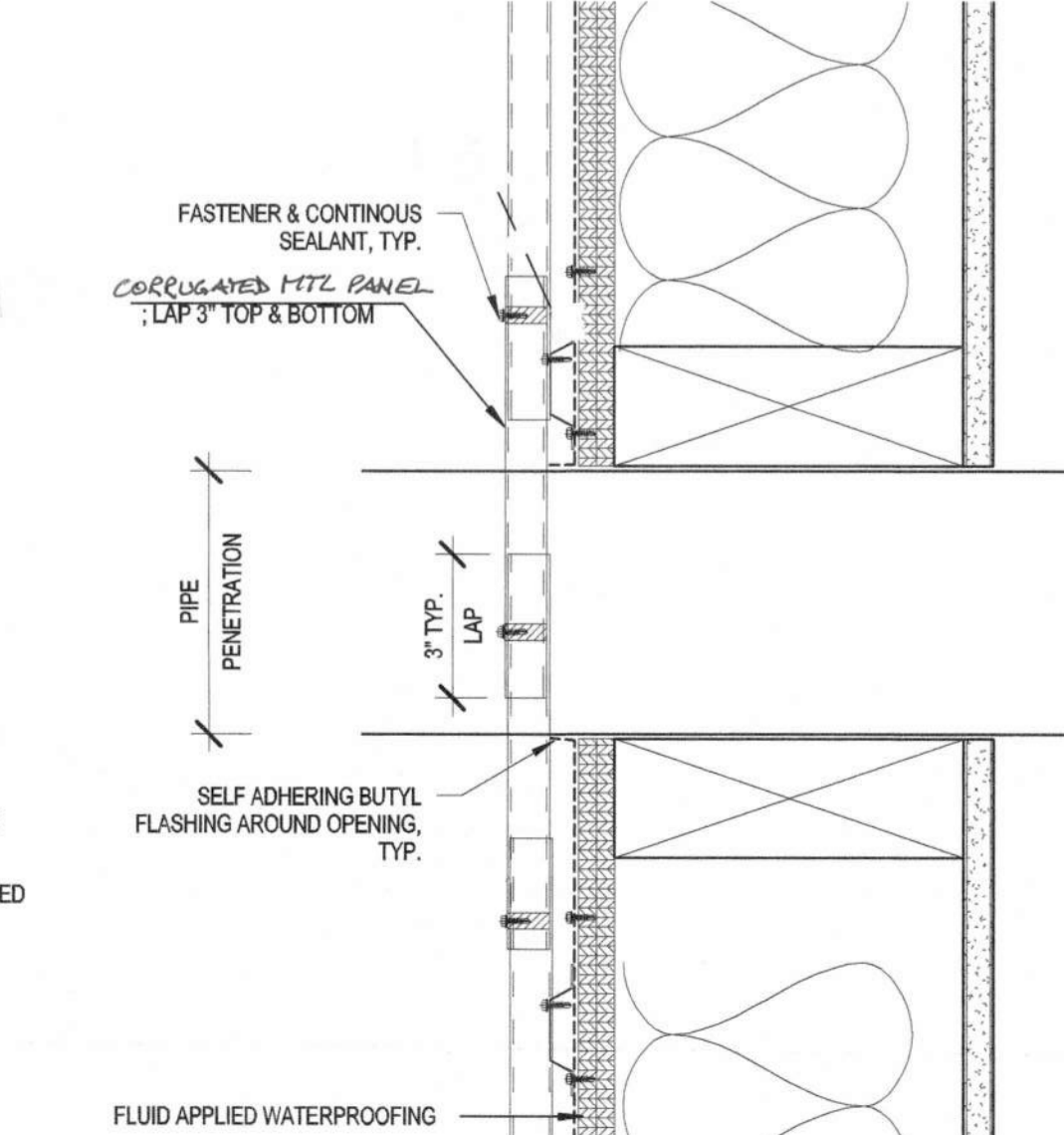

LPA
ARCHITECTS
408.780.7200
www.lpaarch.com
lpa@lpaarch.com



IDENTIFICATION STAMP
DIVISION OF THE STATE ARCHITECT
APPL # 01-11E180
DATE 8-21-17
FILE NUMBER: 45-110

BUILDING D SCIENCE AND CLASSROOM BUILDINGS, PIEDMONT HILLS HIGH SCHOOL
1377 PIEDMONT RD
SAN JOSE, CA 95132
Developed for EAST SIDE UNION HIGH SCHOOL DISTRICT

Project documents prepared by LPA Architects, Inc. ("LPA") for the use of the Client. All drawings and specifications are the property of LPA. No part of these documents may be reproduced, stored in a retrieval system, or transmitted, in any form or by any means, without the prior written consent of LPA. LPA and its consultants shall not be held liable for any errors or omissions in these documents. The Client shall be responsible for obtaining all necessary permits and approvals. LPA shall not be responsible for any delays or cost overruns caused by the Client or its consultants. The Client shall be responsible for the accuracy and completeness of the information provided to LPA. LPA shall not be responsible for any changes to these documents without the prior written consent of LPA. © Copyright 2017

Revision	Date

Submittal	Date
SCHEMATIC DESIGN	02/16/16
DESIGN DEVELOPMENT	05/14/16
50% CONSTRUCTION DOCUMENTS	06/15/16
85% CONSTRUCTION DOCUMENTS	07/27/16
DSA BACKCHECK	02/09/17
DSA APPROVAL	02/09/17

Job No. 1602010
Date 03/08/2017
Checked by C checker
Scale As Indicated

EXTERIOR DETAILS

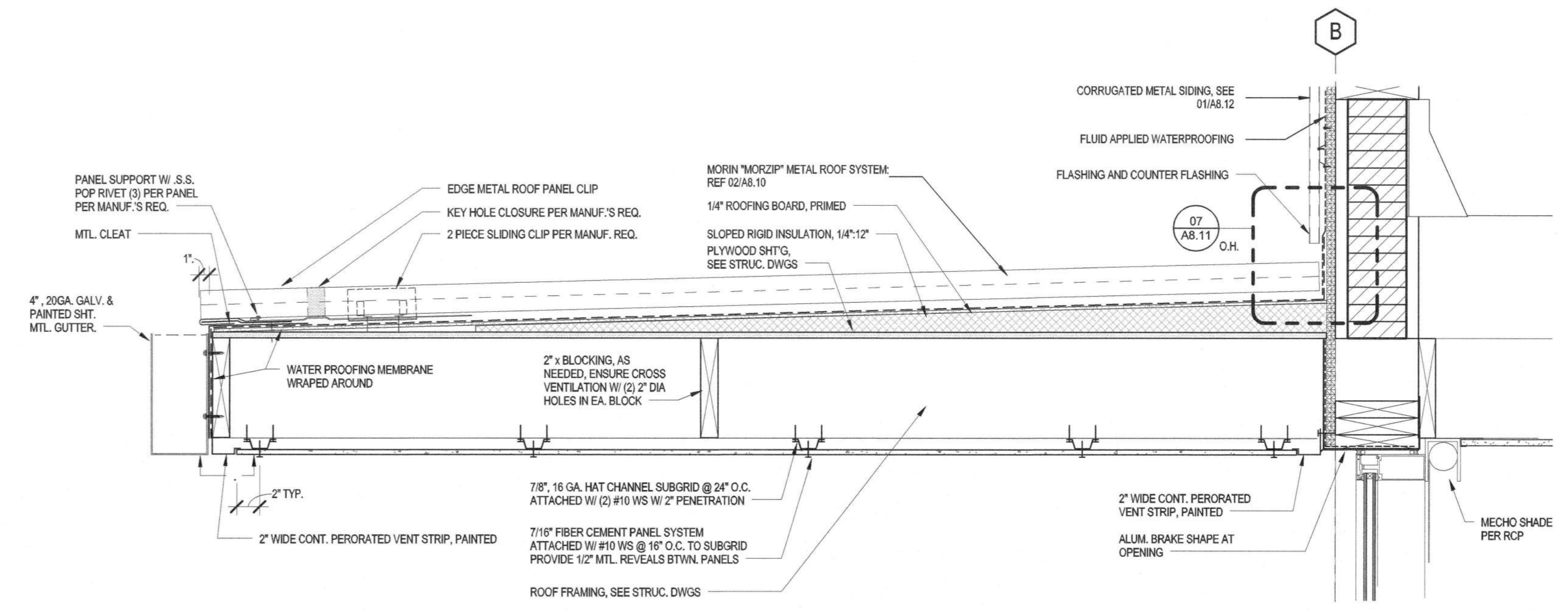

TYPICAL OVERHANG & GUTTER AT ALUMINUM FRAME OPENING 1 1/2" = 1'-0" 01

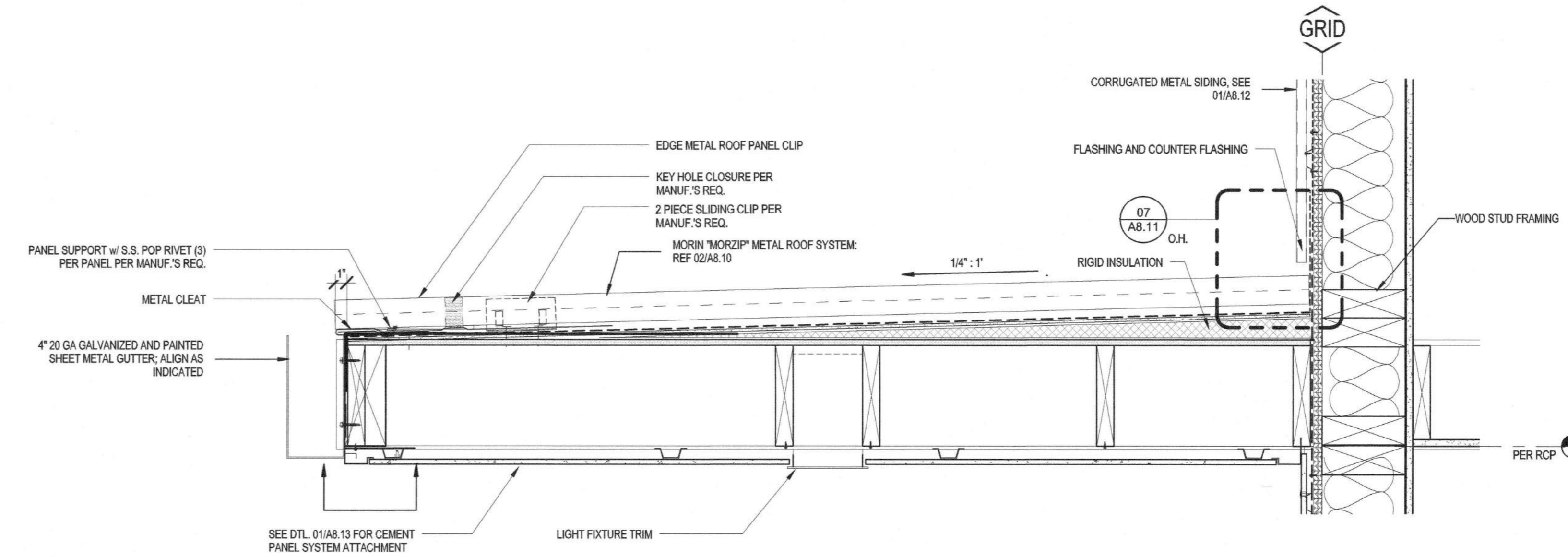

TYPICAL OVERHANG AND GUTTER AT EXTERIOR WALL 1 1/2" = 1'-0" 02



IDENTIFICATION STAMP
DIVISION OF THE STATE ARCHITECT
APPL. #: 01-116180
AC: [Signature] SS: LH
DATE: 3.21.17
FILE NUMBER: 43-110

BUILDING D SCIENCE AND CLASSROOM BUILDINGS, PIEDMONT HILLS HIGH SCHOOL
1377 PIEDMONT RD
SAN JOSE, CA 95132

Developed for
EAST SIDE UNION HIGH SCHOOL DISTRICT

Revision	Date

Submittal	Date
SCHEMATIC DESIGN	02/15/16
DESIGN DEVELOPMENT	02/15/16
50% CONSTRUCTION DOCUMENTS	06/15/16
100% CONSTRUCTION DOCUMENTS	07/27/16
DSA BACKCHECK	02/09/17
DSA APPROVAL	02/09/17

Job No. 1602010
Date 03/08/2017
Checked by C checker
Scale 1 1/2" = 1'-0"

EXTERIOR DETAILS

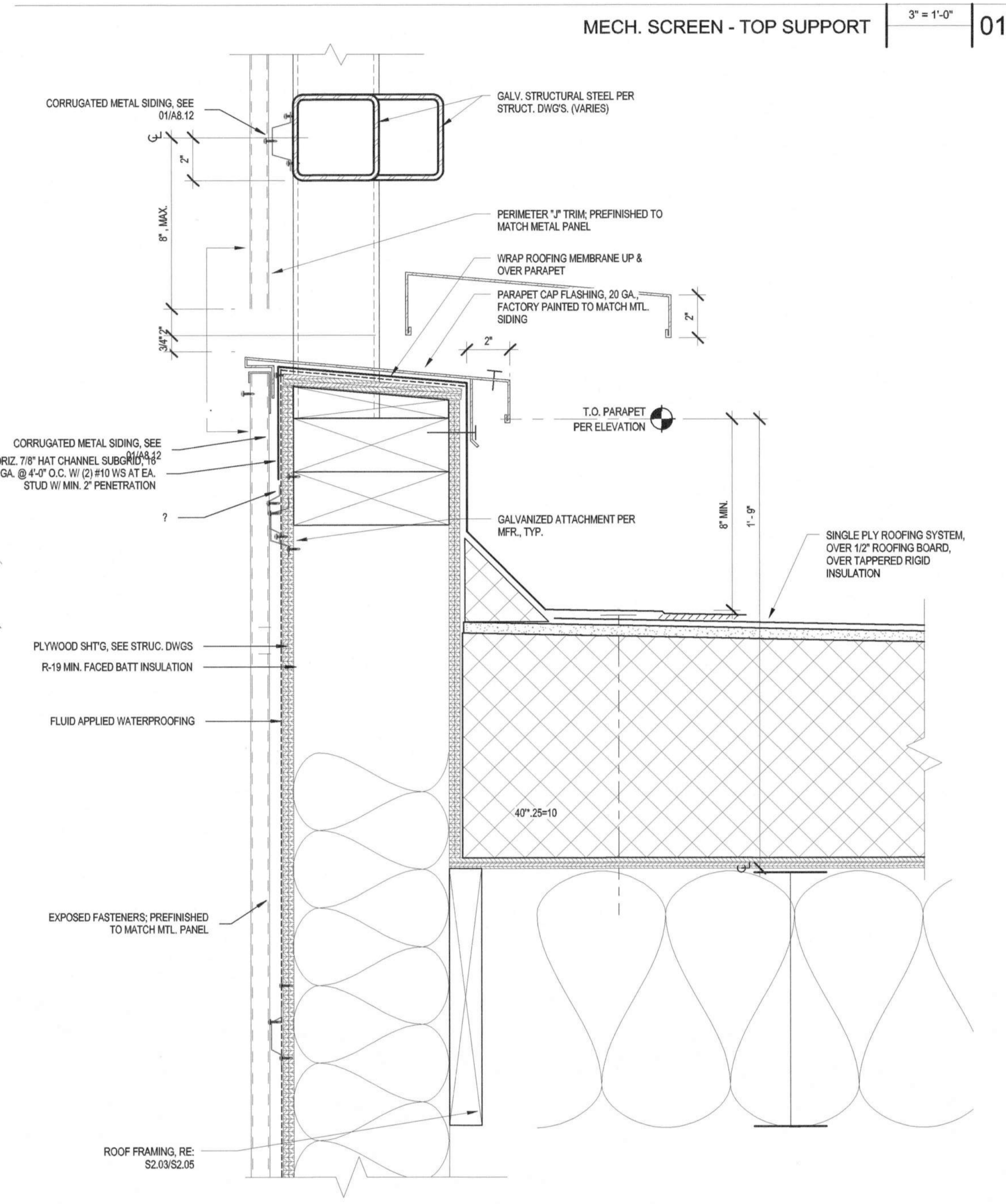
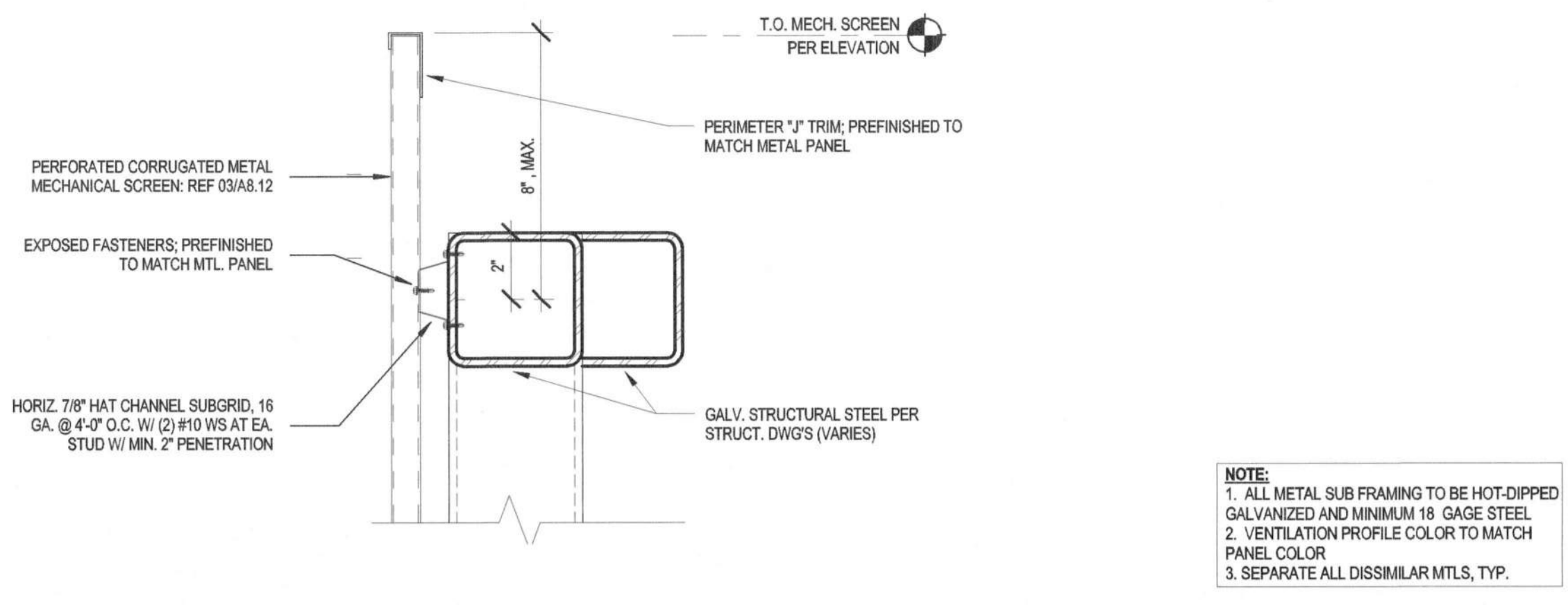
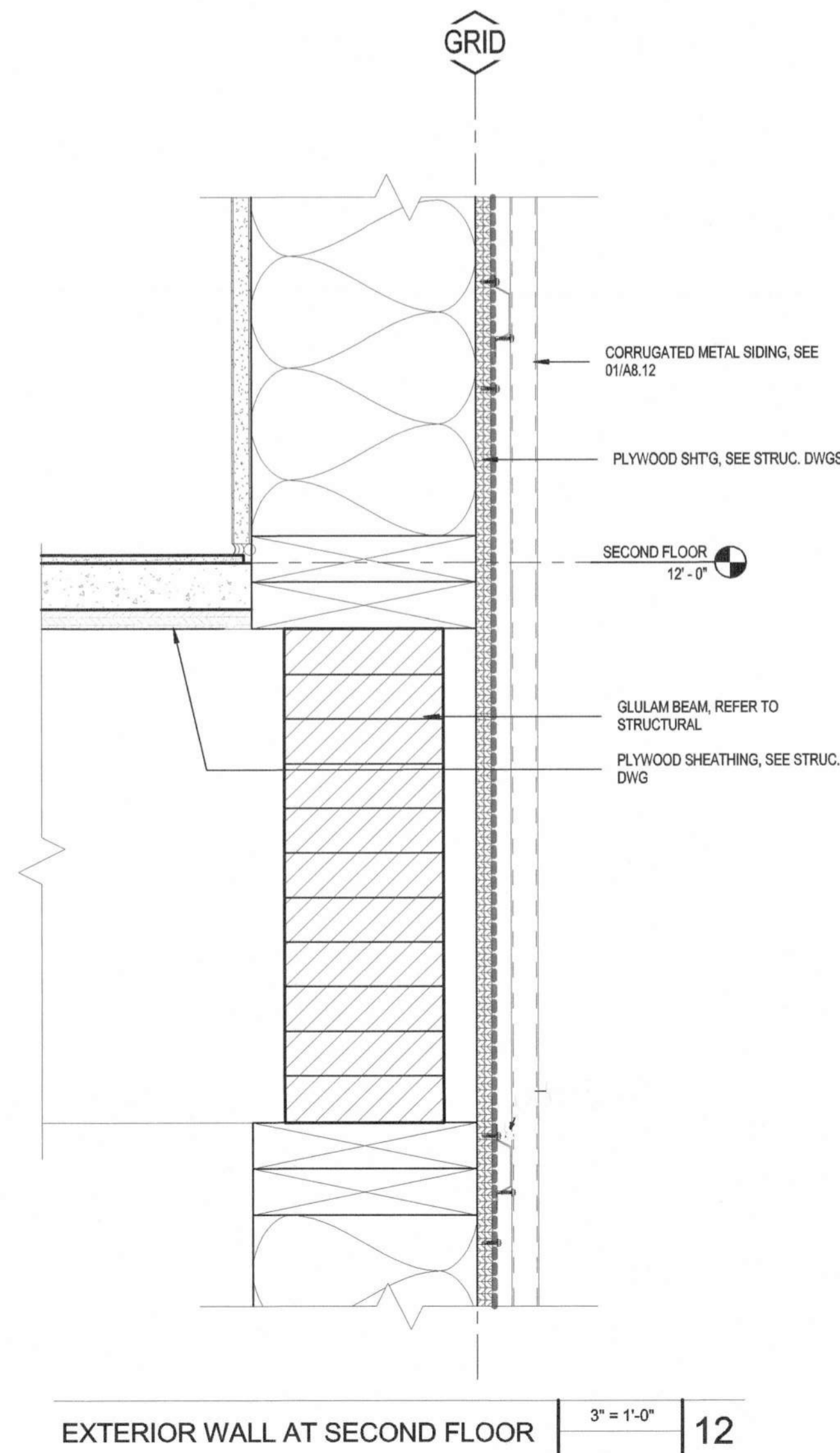
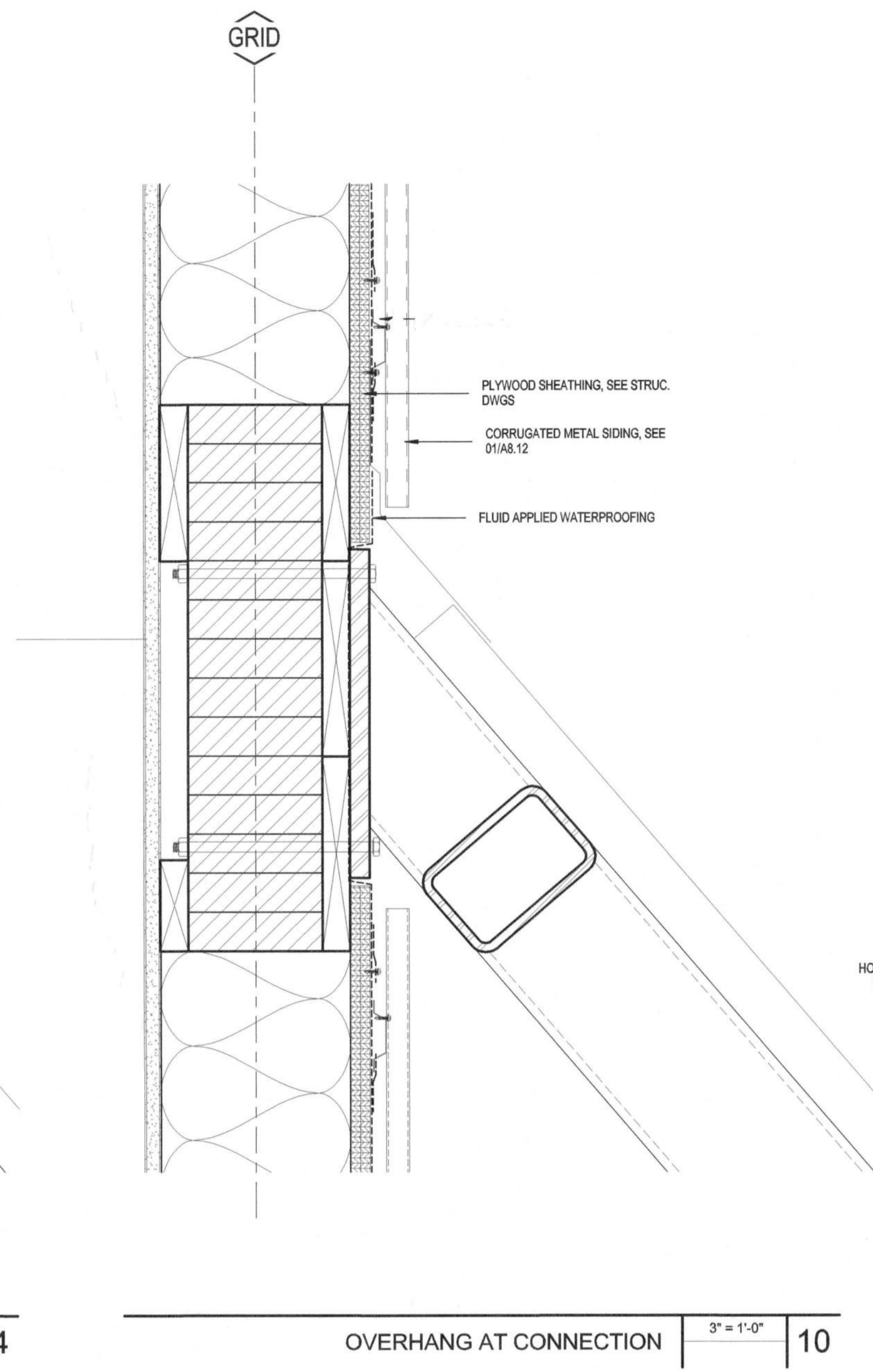
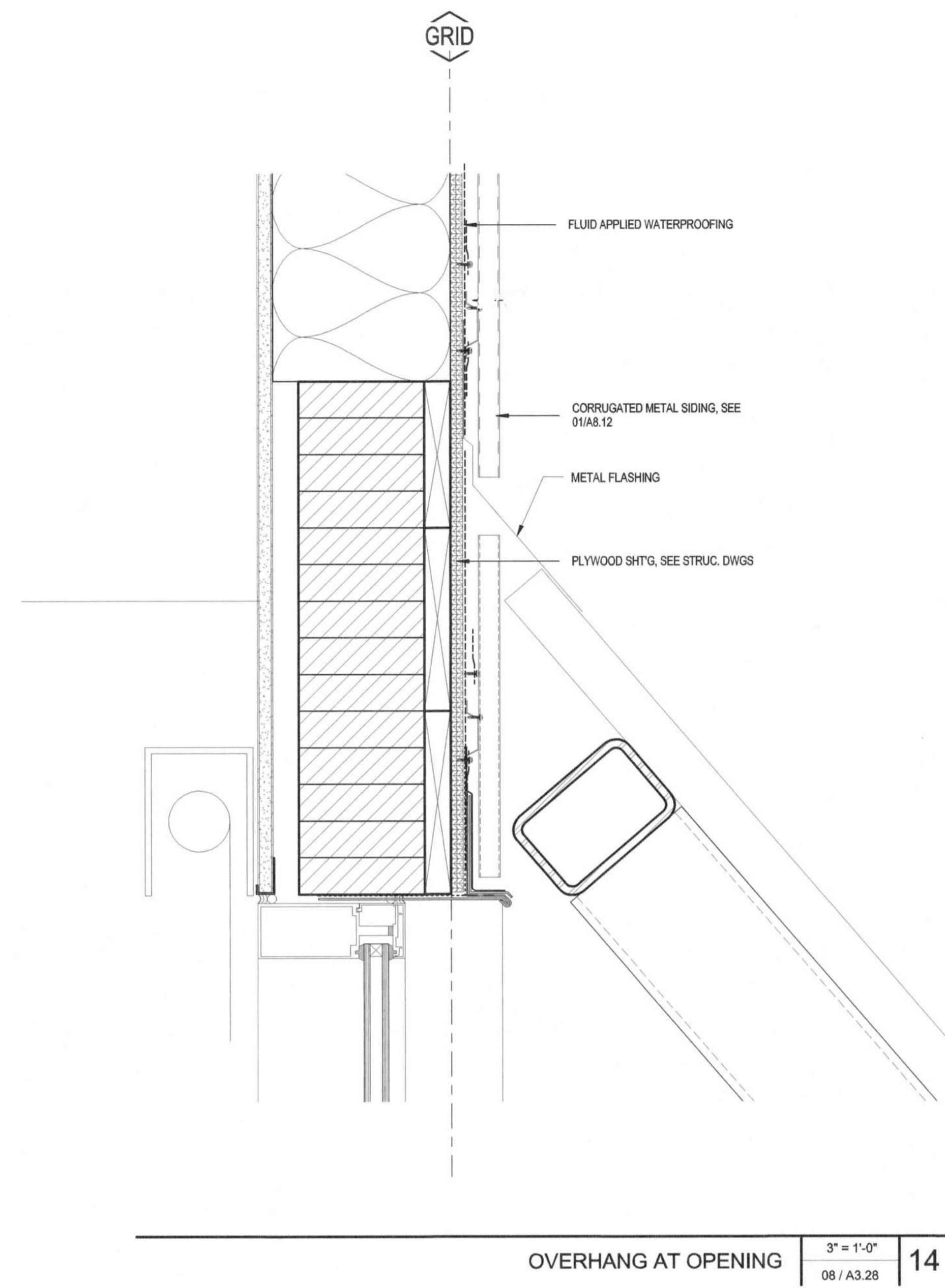
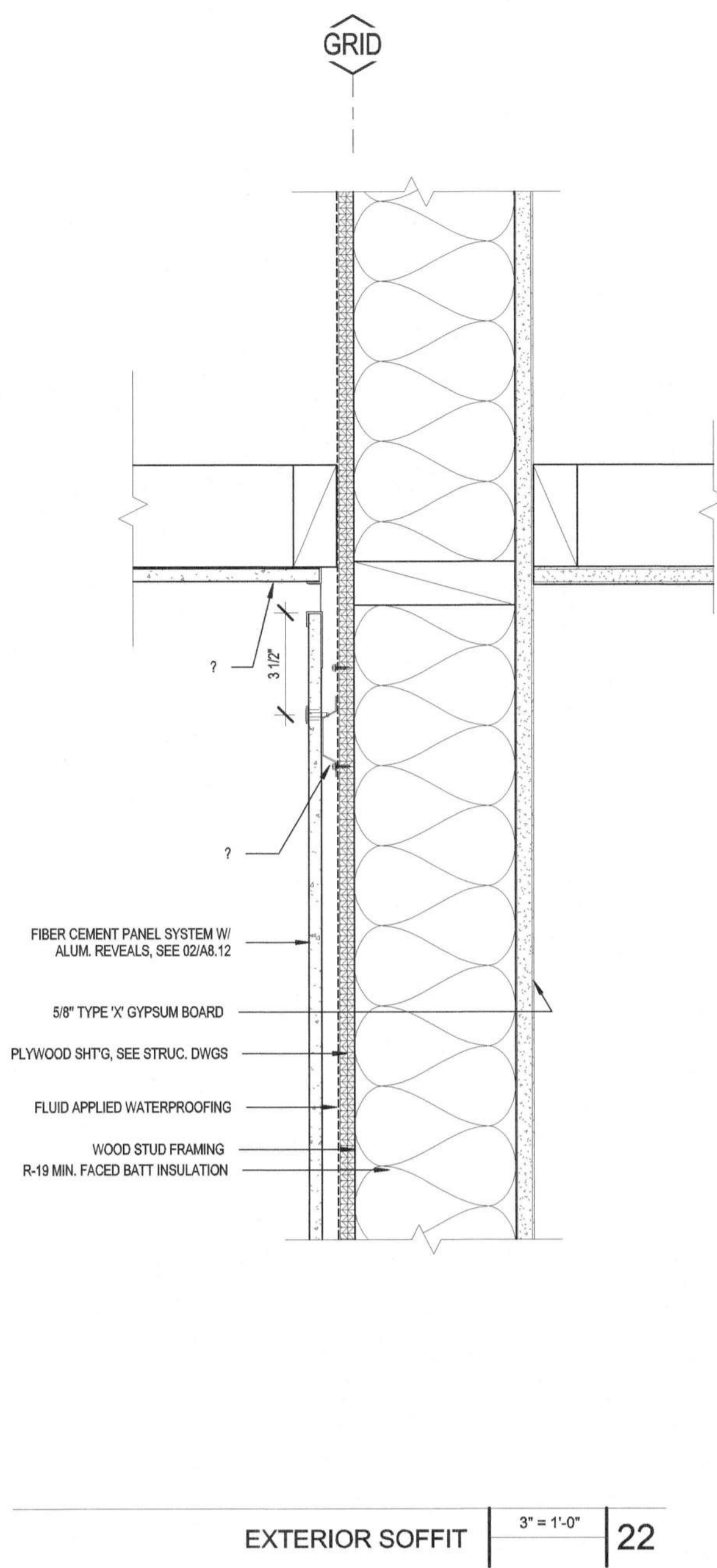

Date	Revision
03/16/16	
05/12/16	
06/15/16	
07/27/16	
03/08/17	
03/08/17	

Submit	Date
SCHEMATIC DESIGN	03/16/16
DESIGN DEVELOPMENT	05/12/16
50% CONSTRUCTION DOCUMENTS	06/15/16
80% CONSTRUCTION DOCUMENTS	07/27/16
SEA, B ACH-CHECK	03/08/17
SEA APPROVAL	03/08/17

Job. No. 1602010
Date 03/08/2017
Checked by C checker
Scale 3" = 1'-0"

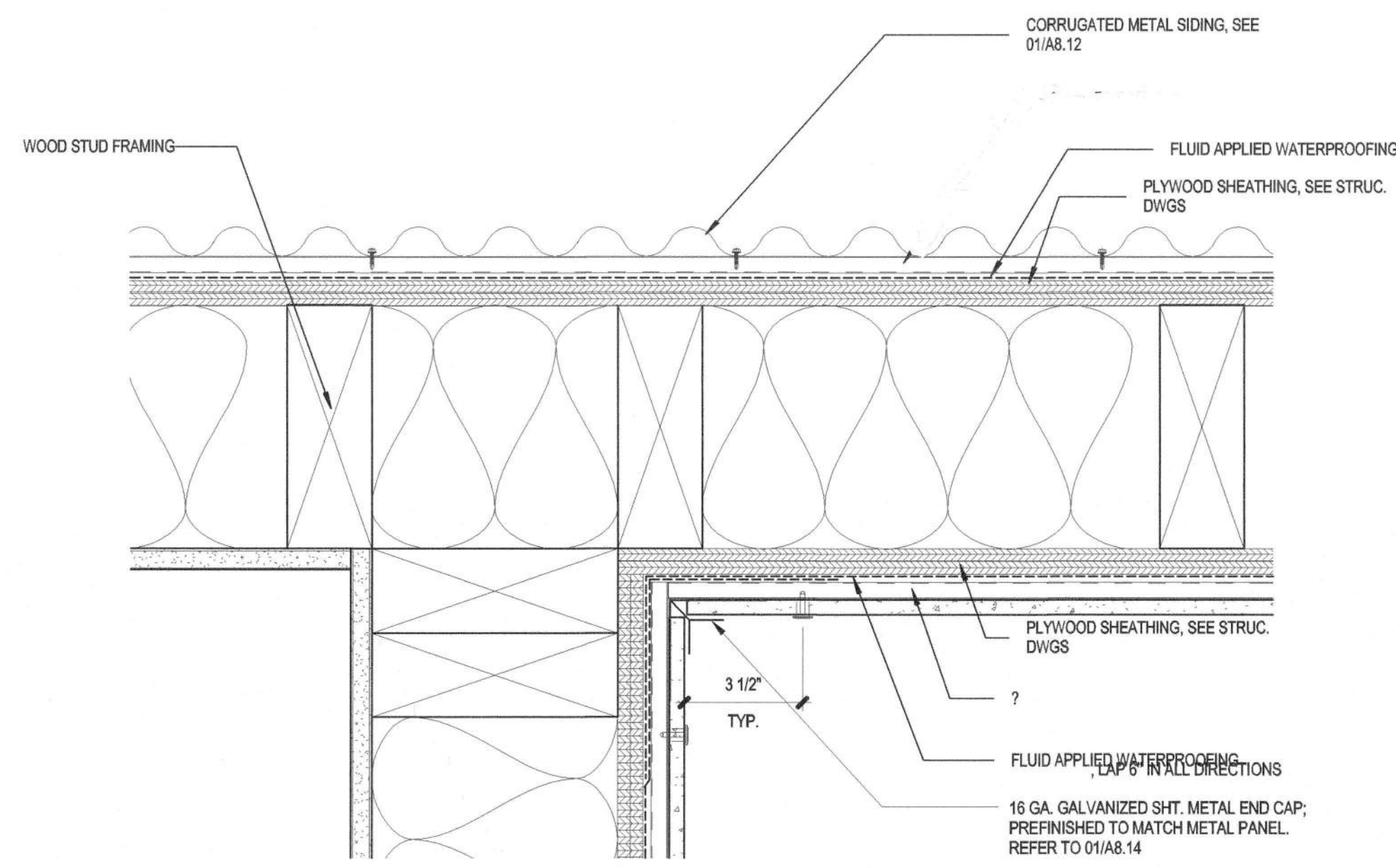

TYP. FC PANEL INSIDE CORNER 3" = 1'-0" 05

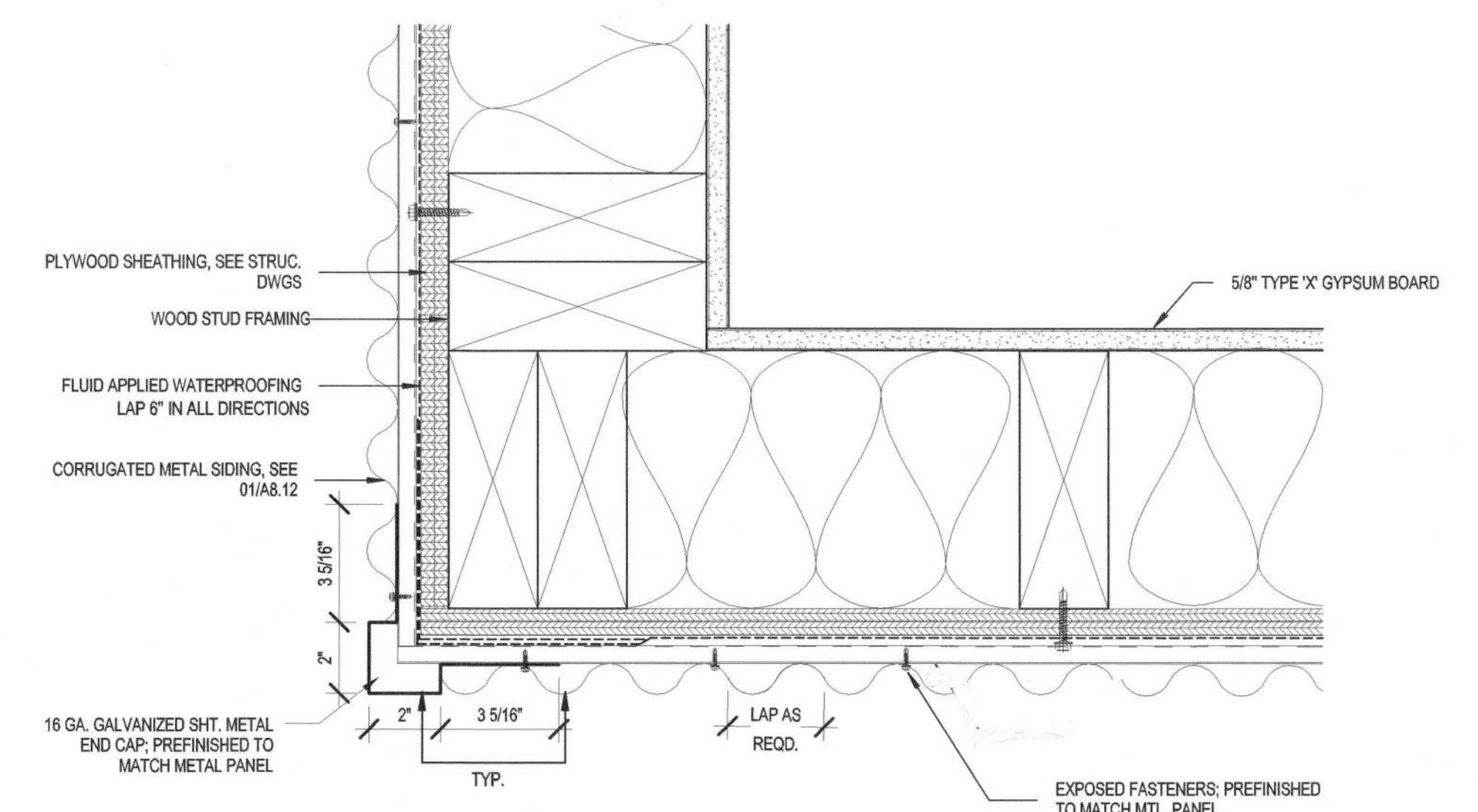

TYP. CORRUGATED METAL PANEL CORNER 3" = 1'-0" 01

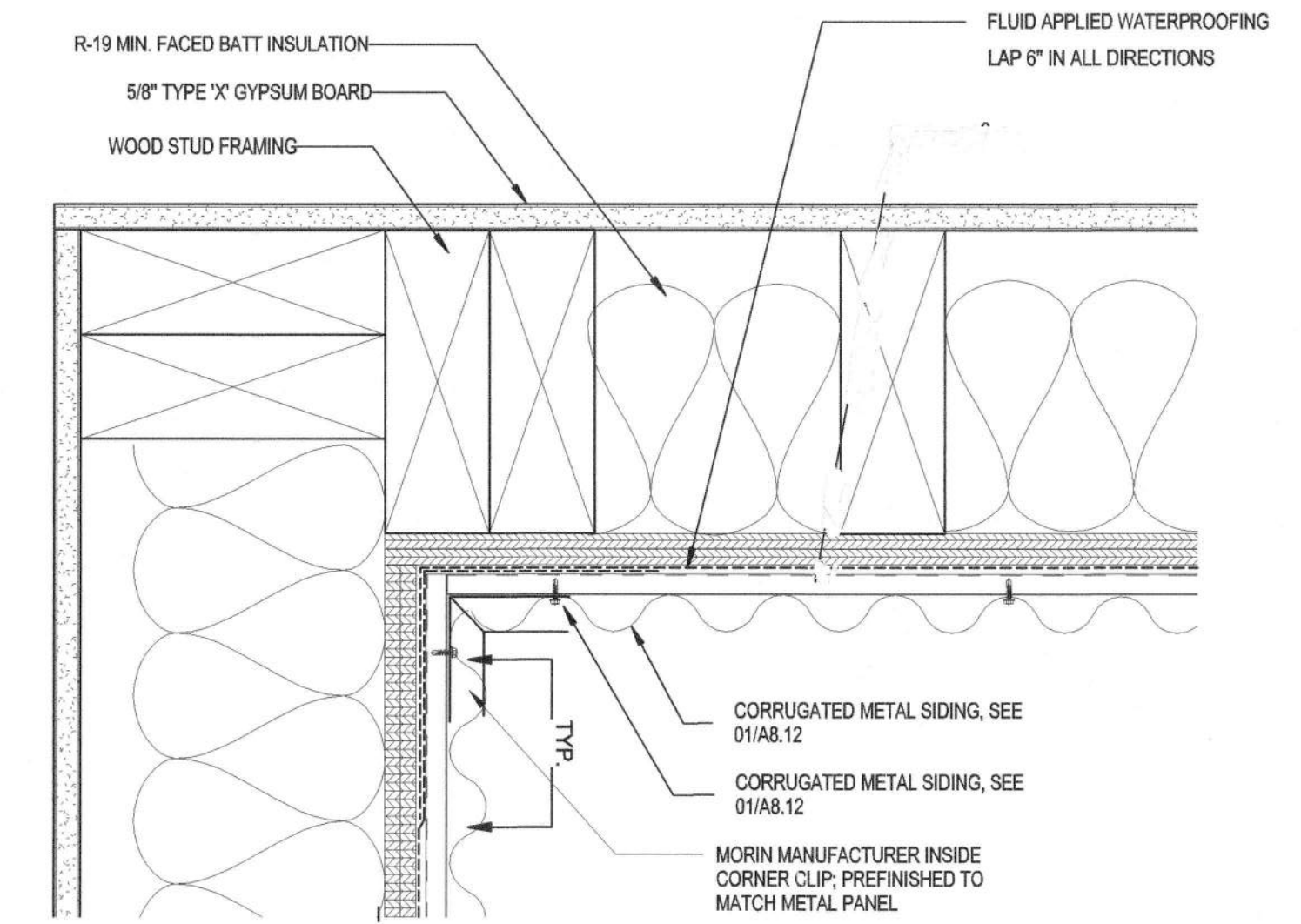

TYP. CORRUGATED METAL PANEL INSIDE CORNER 3" = 1'-0" 02

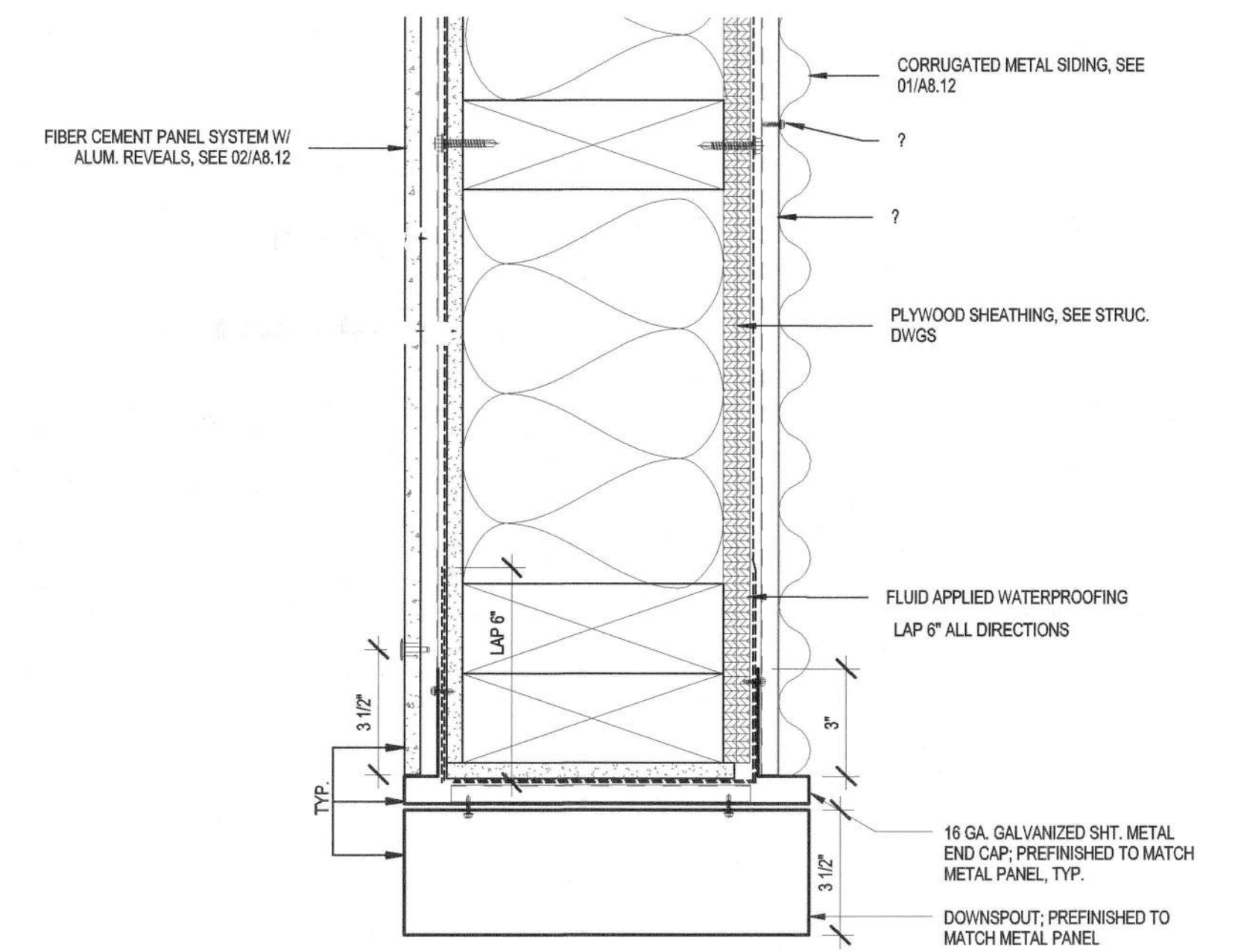

CORRUGATED METAL PANEL @ D.S. 3" = 1'-0" 03

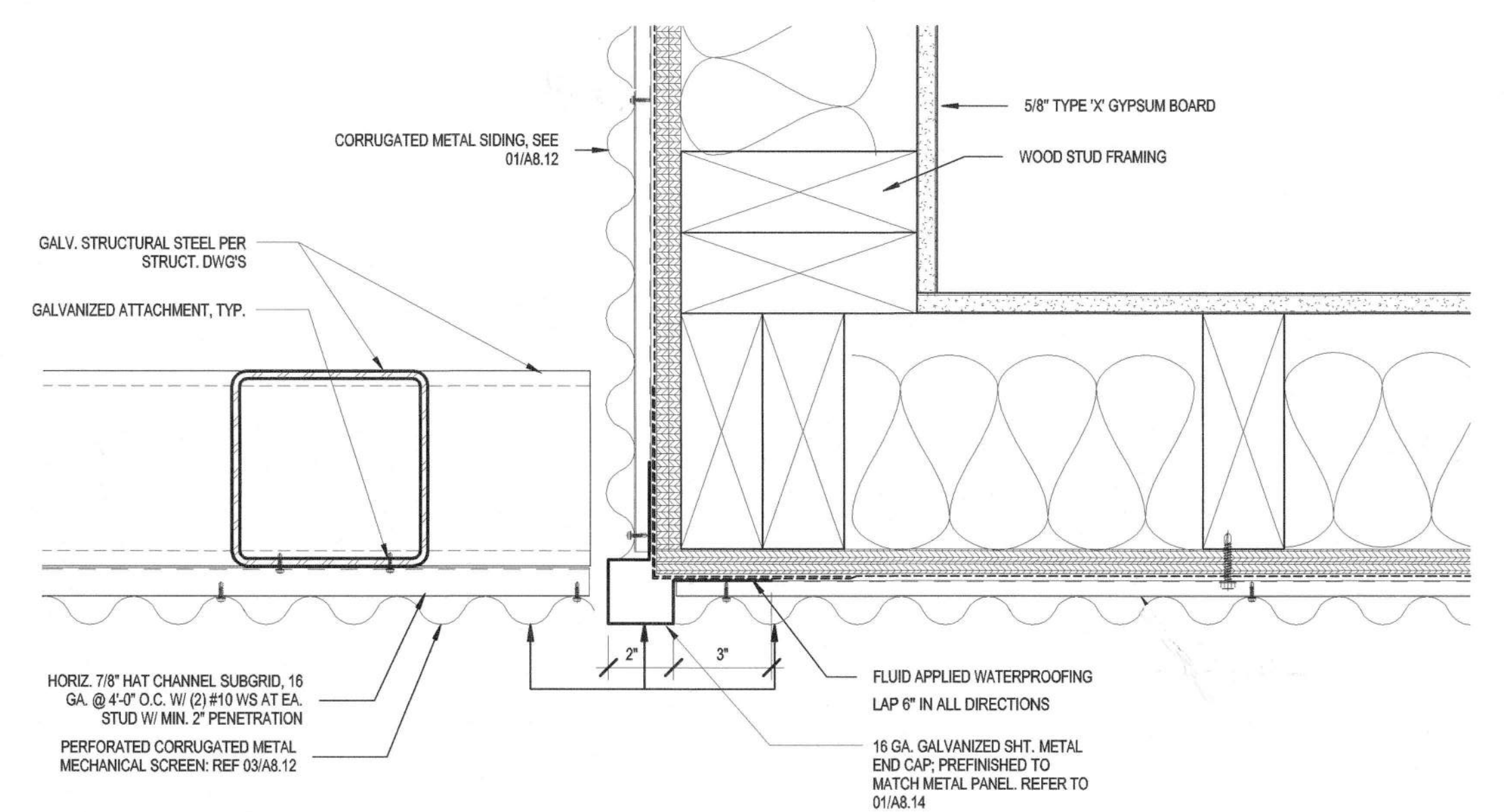

CORRUGATED METAL @ ROOF SCREEN 3" = 1'-0" 04

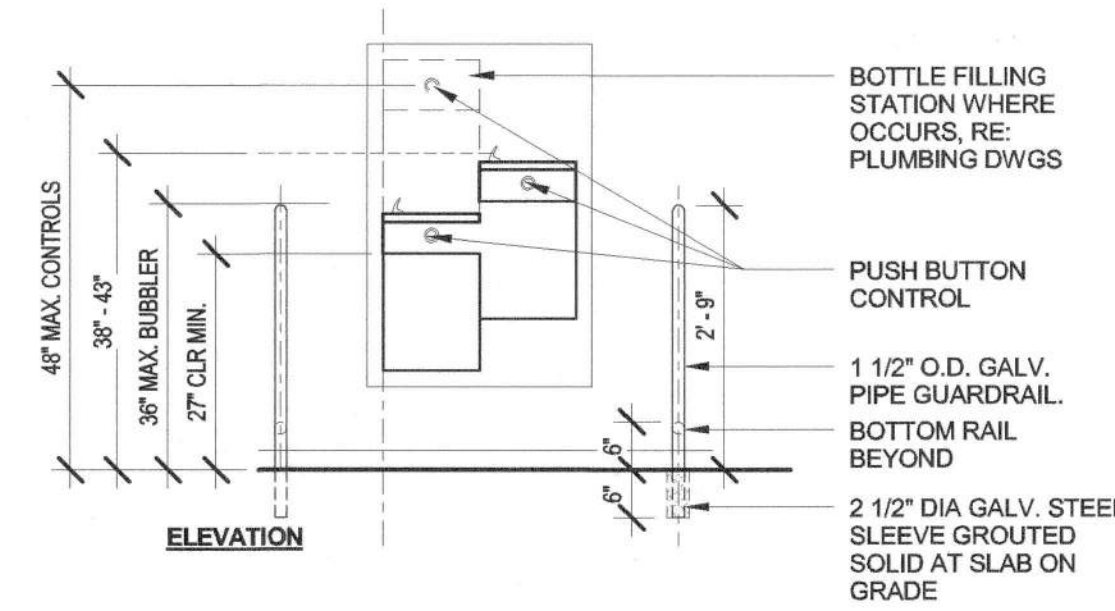
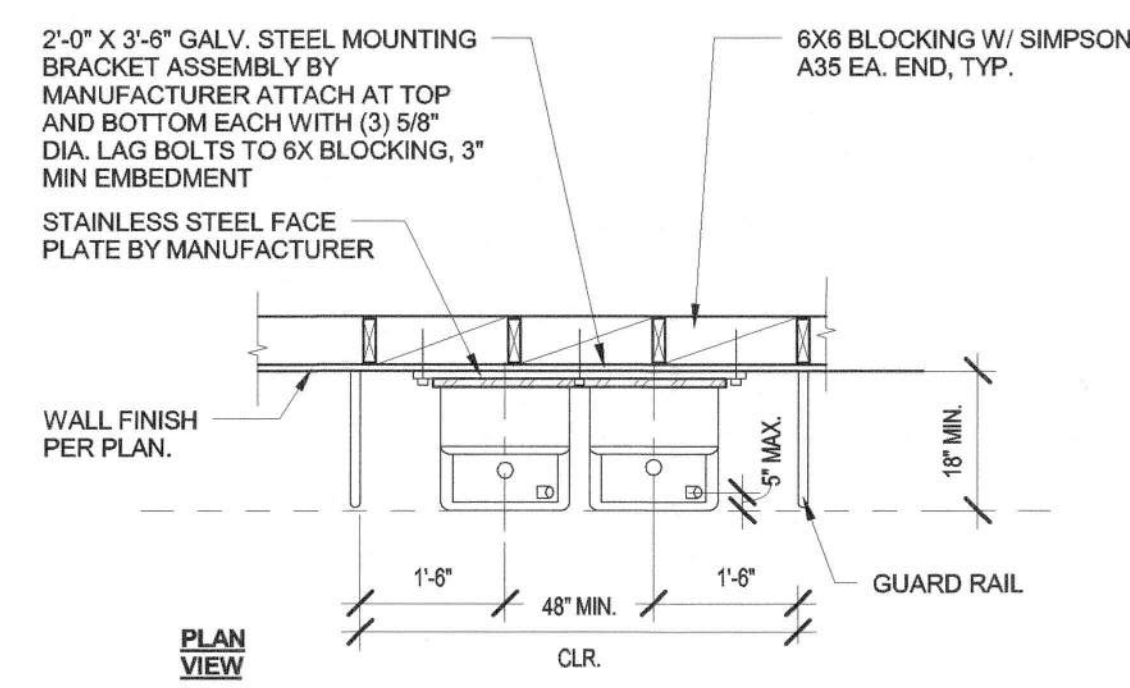

1. DRINKING FOUNTAIN SHALL BE ACCESSIBLE.
2. DRINKING FOUNTAINS SHALL BE LOCATED COMPLETELY WITHIN ALCOVES OR OTHERWISE POSITIONED SO AS NOT TO ENCRoACH INTO PEDESTRIAN WAYS. THE ALCOVE SHALL BE NOT LESS THAN 32\"/>
- 3. DRINKING FOUNTAIN SHALL BE A MINIMUM OF 18\"/>
- 4. THERE SHALL BE TOE CLEARANCE OF 3\"/>
- 5. THE DRINKING FOUNTAIN BUBBLER SHALL BE ACTIVATED BY A CONTROL WHICH IS EASILY OPERATED, SUCH AS A HAND-OPERATED LEVEL TYPE CONTROL LOCATED WITHIN 6\"/>
- 6. THE BUBBLER OUTLET ORIFICE SHALL BE LOCATED WITHIN 5\"/>

DRINKING FOUNTAIN 1/2" = 1'-0" 20

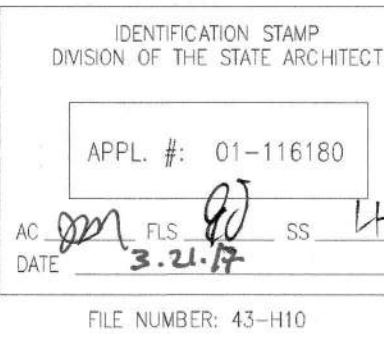

BUILDING D SCIENCE AND CLASSROOM BUILDINGS, PIEDMONT HILLS HIGH SCHOOL
 1377 PIEDMONT RD
 SAN JOSE, CA 95132
 Developed for EAST SIDE UNION HIGH SCHOOL DISTRICT

This set of architectural documents was prepared by L.P.A. ARCHITECTS, a professional architectural firm licensed in the State of California. The documents were prepared in accordance with the California Building Code and the California Building Regulations. The documents are intended for the use of the contractor and shall not be used for any other purpose without the written consent of L.P.A. ARCHITECTS. The architect's responsibility is limited to the design and construction of the building and shall not extend to the design and construction of any other building or structure. The architect shall not be responsible for the design and construction of any other building or structure. The architect shall not be responsible for the design and construction of any other building or structure. The architect shall not be responsible for the design and construction of any other building or structure.

Date	Revision
03/17/16	
05/12/16	
06/17/16	
07/27/16	
03/09/17	
03/09/17	

Submitted	Date
SCHEMATIC DESIGN	03/17/16
DESIGN DEVELOPMENT	05/12/16
50% CONSTRUCTION DOCUMENTS	06/17/16
85% CONSTRUCTION DOCUMENTS	07/27/16
100% BIDDING CHECK	03/09/17
100% APPROVAL	03/09/17

Job No. 1602010
 Date 03/08/2017
 Checked by _____ Checker
 Scale As indicated

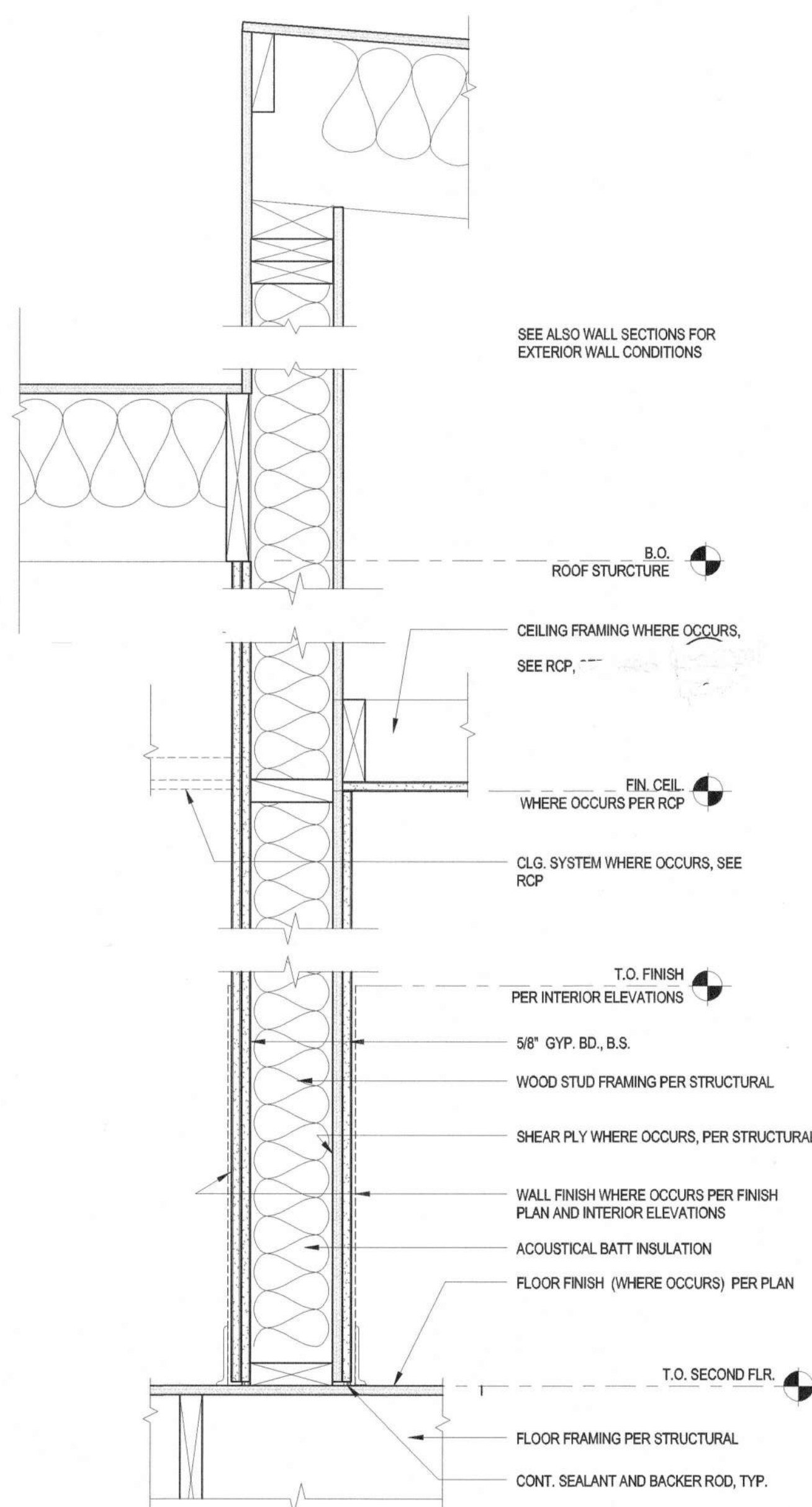

E1: INT. 3X8 WD. STUD WALL W/ (2) LAYERS OF GYP. ON BOTH SIDES REF. STRUCTURAL FOR SHEAR WALL LOCATIONS.

WALL TYPE E

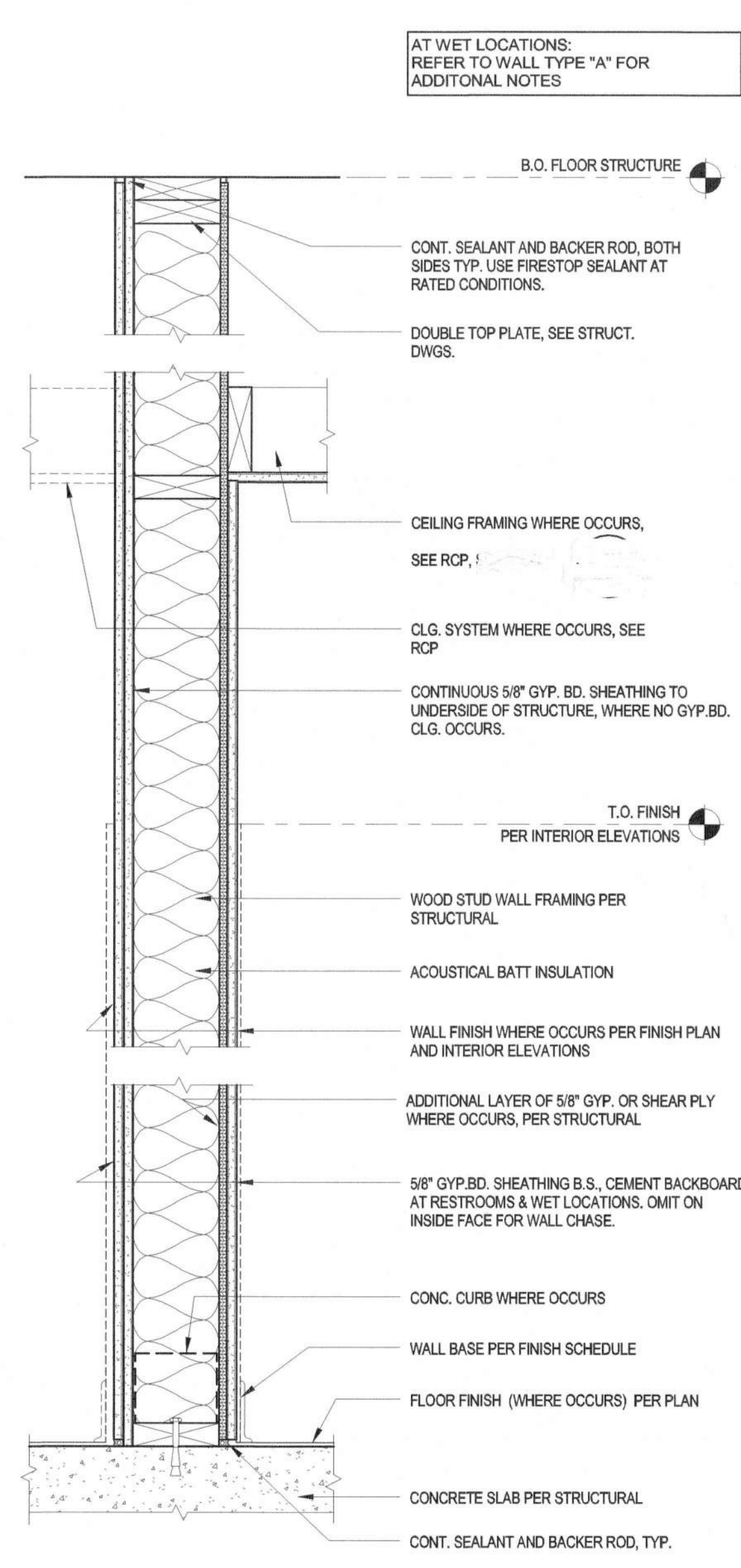

D1: INT. 3X8 WD. STUD WALL W/ (2) LAYERS OF GYP. BOTH SIDES, REF. STRUCTURAL FOR SHEAR WALL LOCATIONS.
 D2: INT. 3X8 WD. STUD WALL W/ (2) LAYERS OF GYP. ONE SIDE, REF. STRUCTURAL FOR SHEAR WALL LOCATIONS.
 D3: INT. 2X6 WD. STUD WALL W/ (1) LAYER OF GYP. BOTH SIDES
 D4: INT. 2X6 WD. STUD WALL W/ (2) LAYERS OF GYP. ONE SIDE
 D5: INT. 2X4 WD. STUD WALL W/ (1) LAYER OF GYP. BOTH SIDES

WALL TYPE D

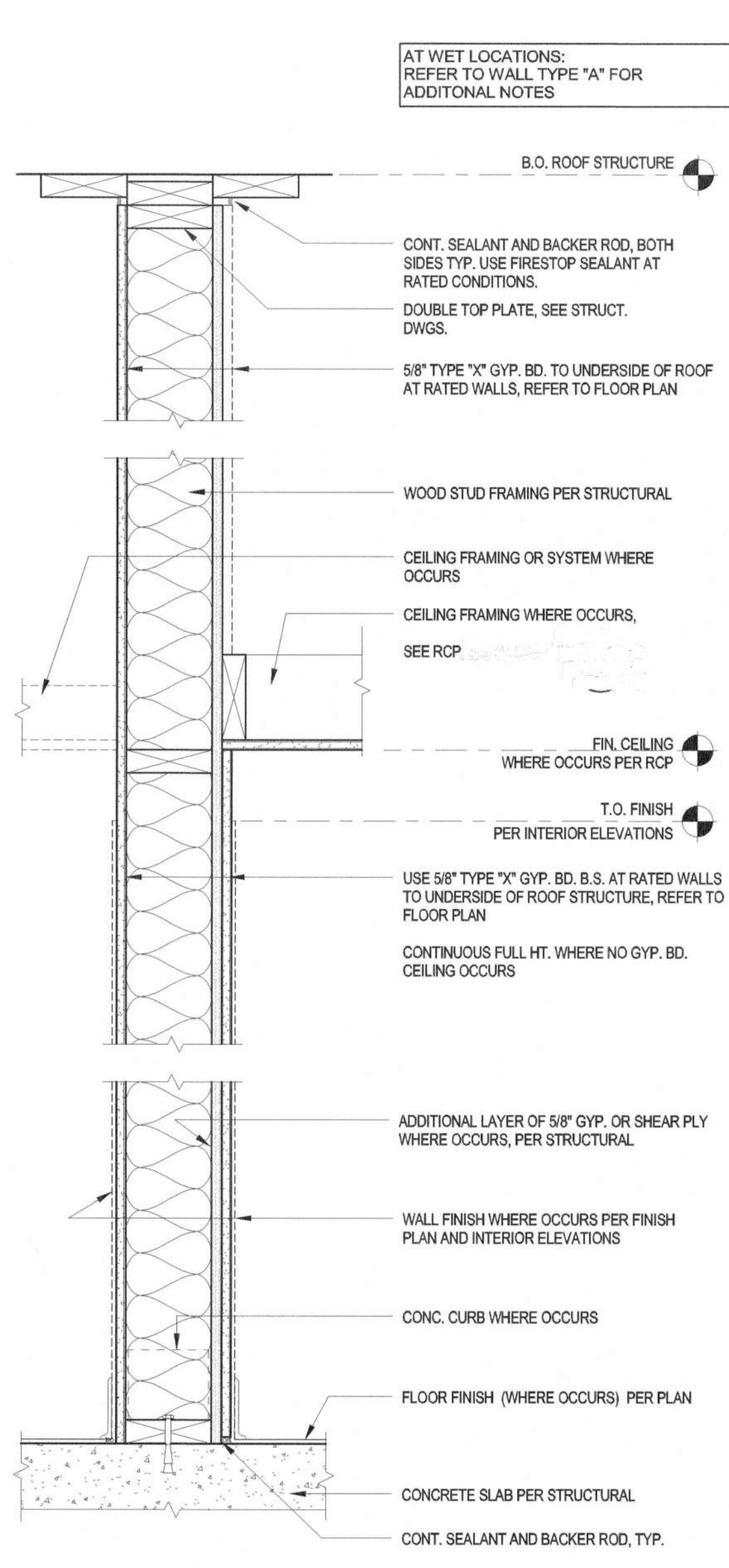

C1: INT. 2X6 WD. STUD WALL, (1) LAYER OF GYP. BOTH SIDES
 C2: INT. 2X6 WD. STUD WALL, (2) LAYERS OF GYP. ONE SIDE, REF. STRUCTURAL FOR SHEAR WALL LOCATIONS

WALL TYPE C

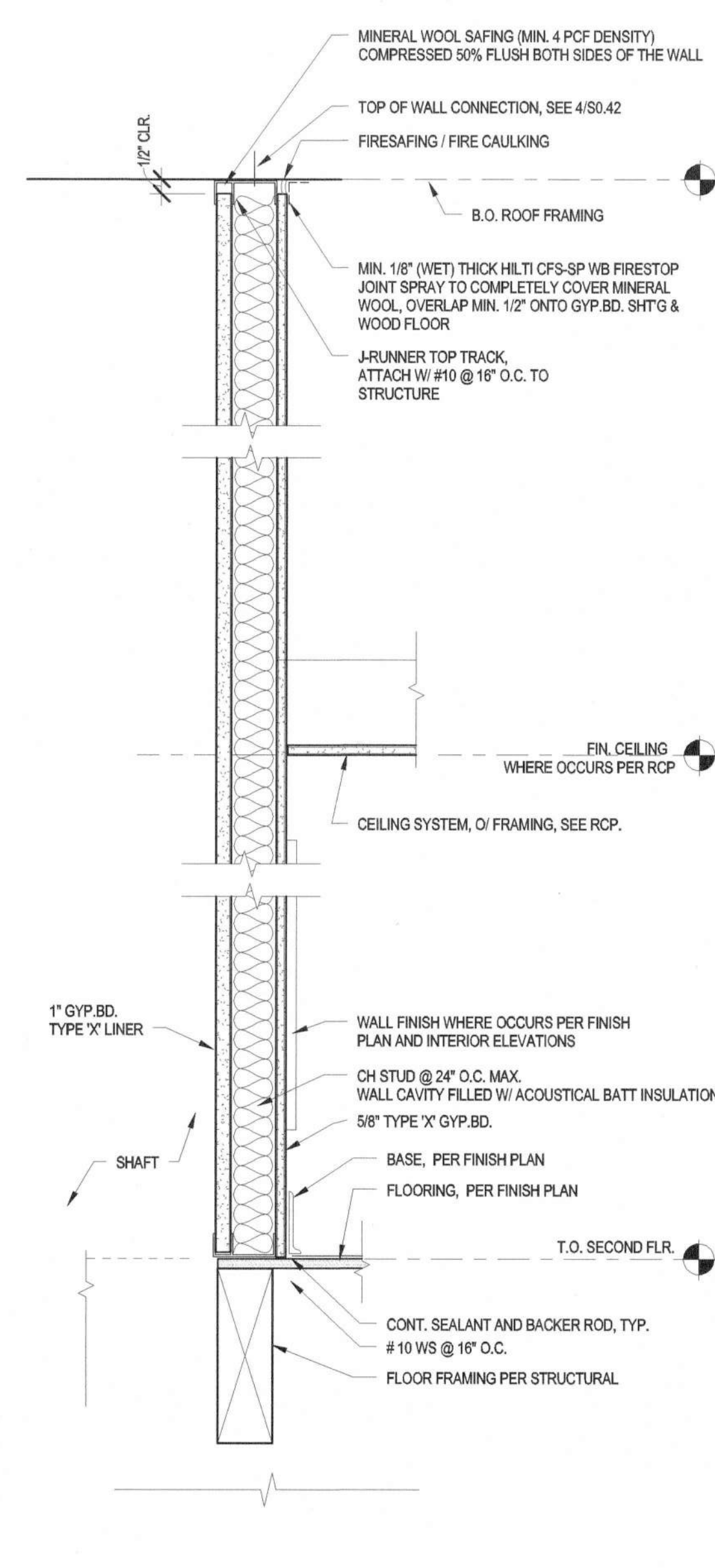

B1: 1 HR RATED SHAFT WALL, 400CH-34 STUD FRAMING. UL DESIGN # U415

WALL TYPE B

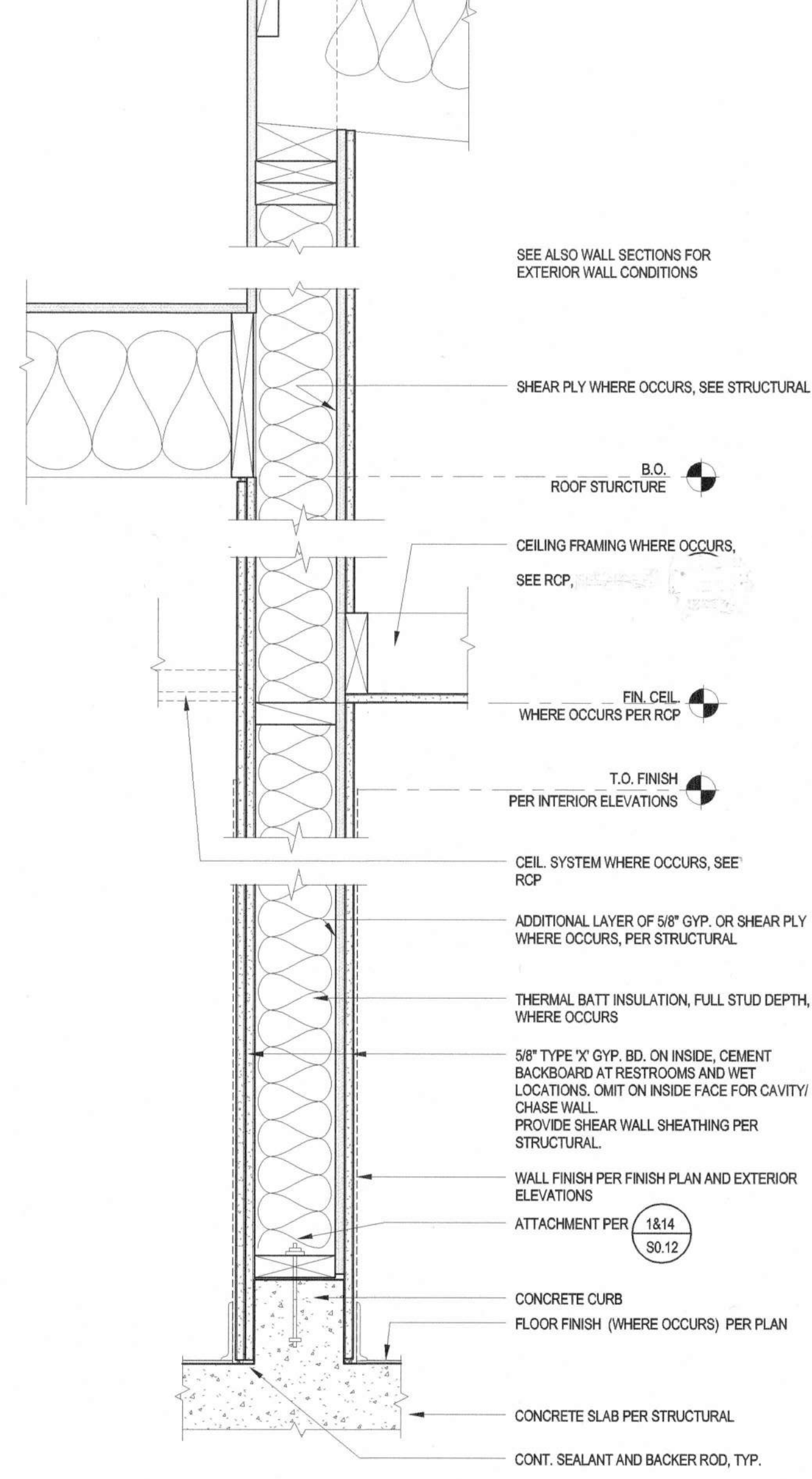

A1: INT. 3X8 WD. STUD WALL- 1 HR RATED, (2) LAYERS OF GYP. ONE SIDE

WALL TYPE A

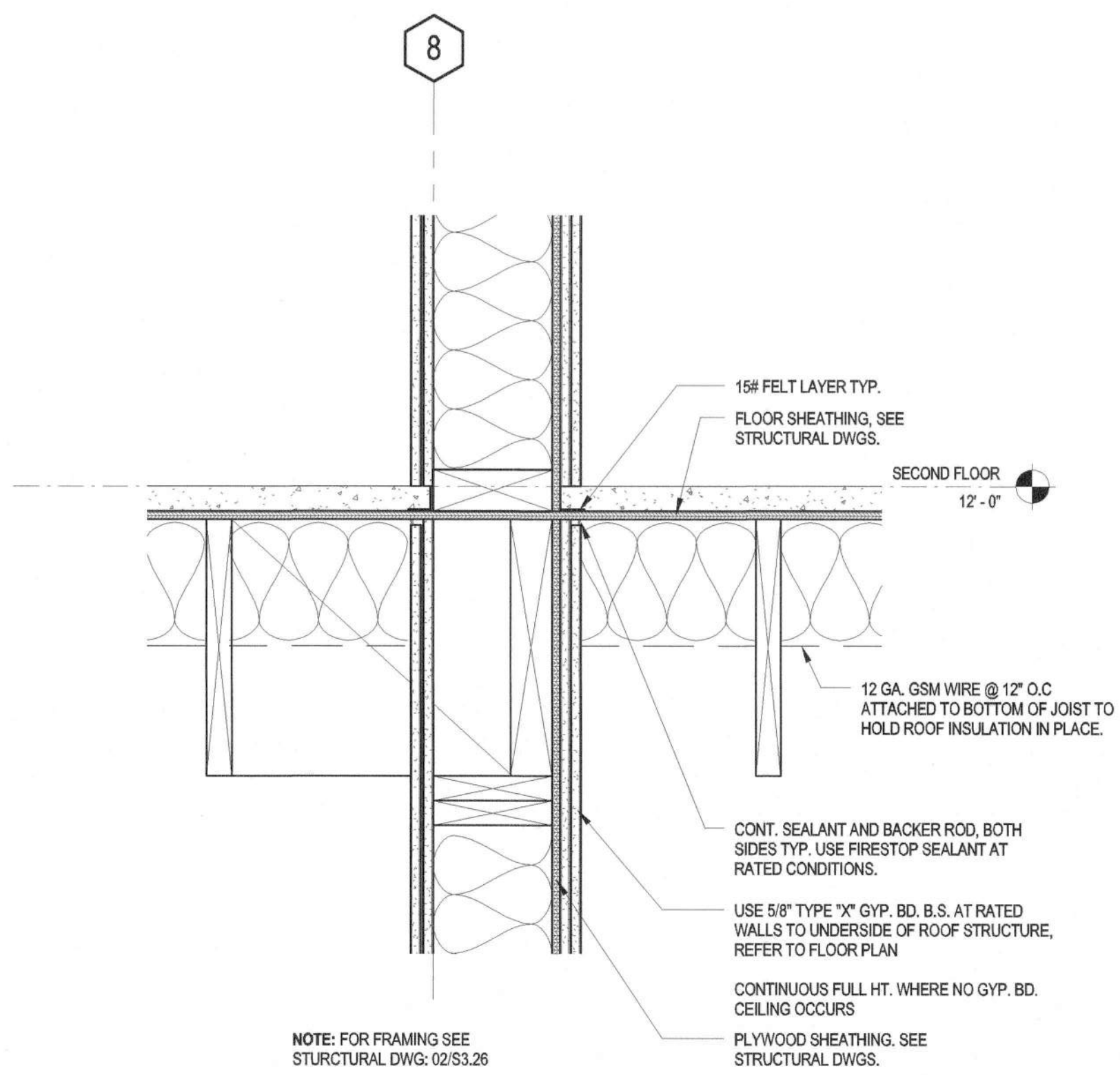

INTERIOR WALL AT SECOND FLOOR | 1 1/2" = 1'-0" | 9

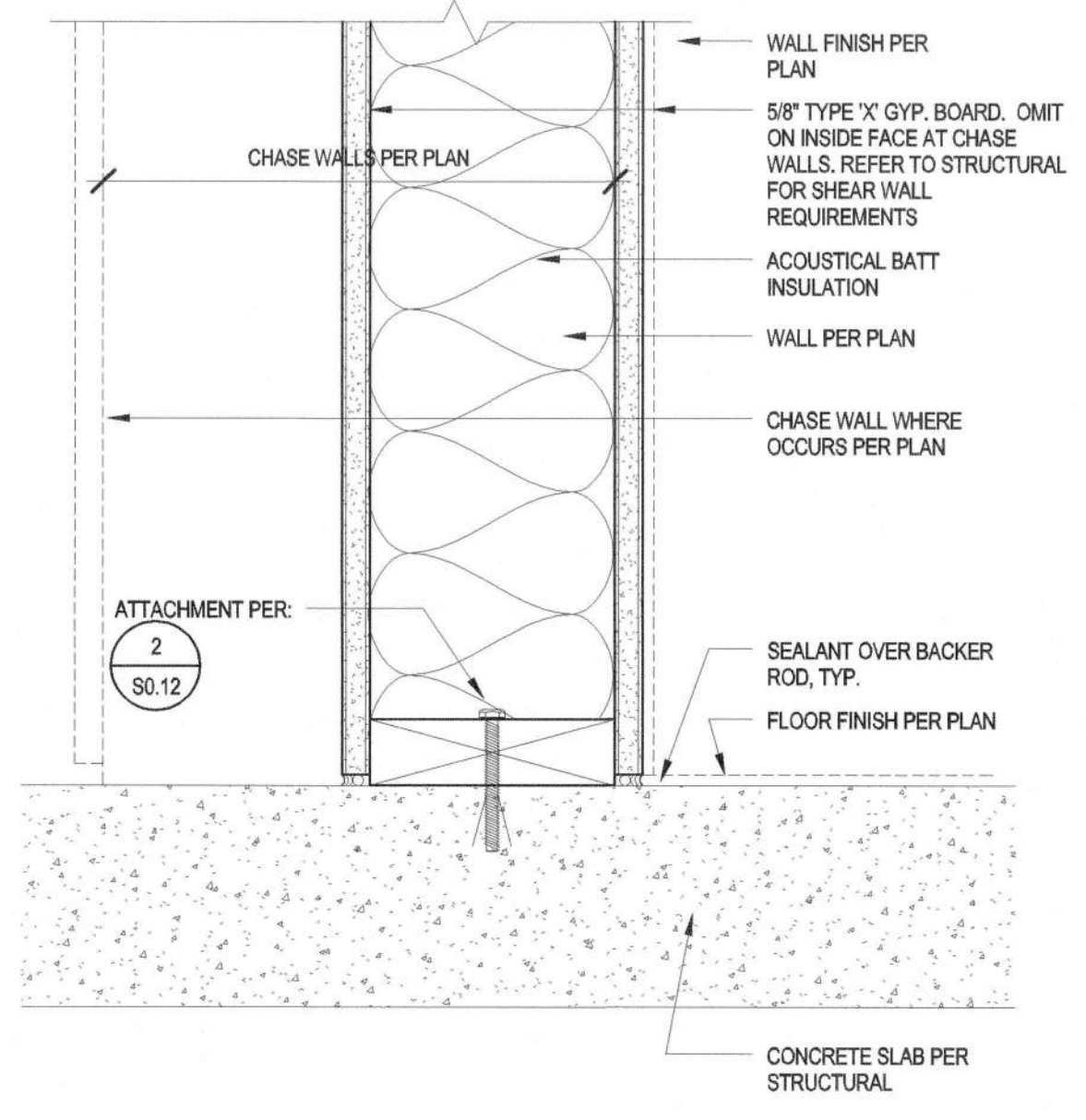

INTERIOR WALL AT SLAB

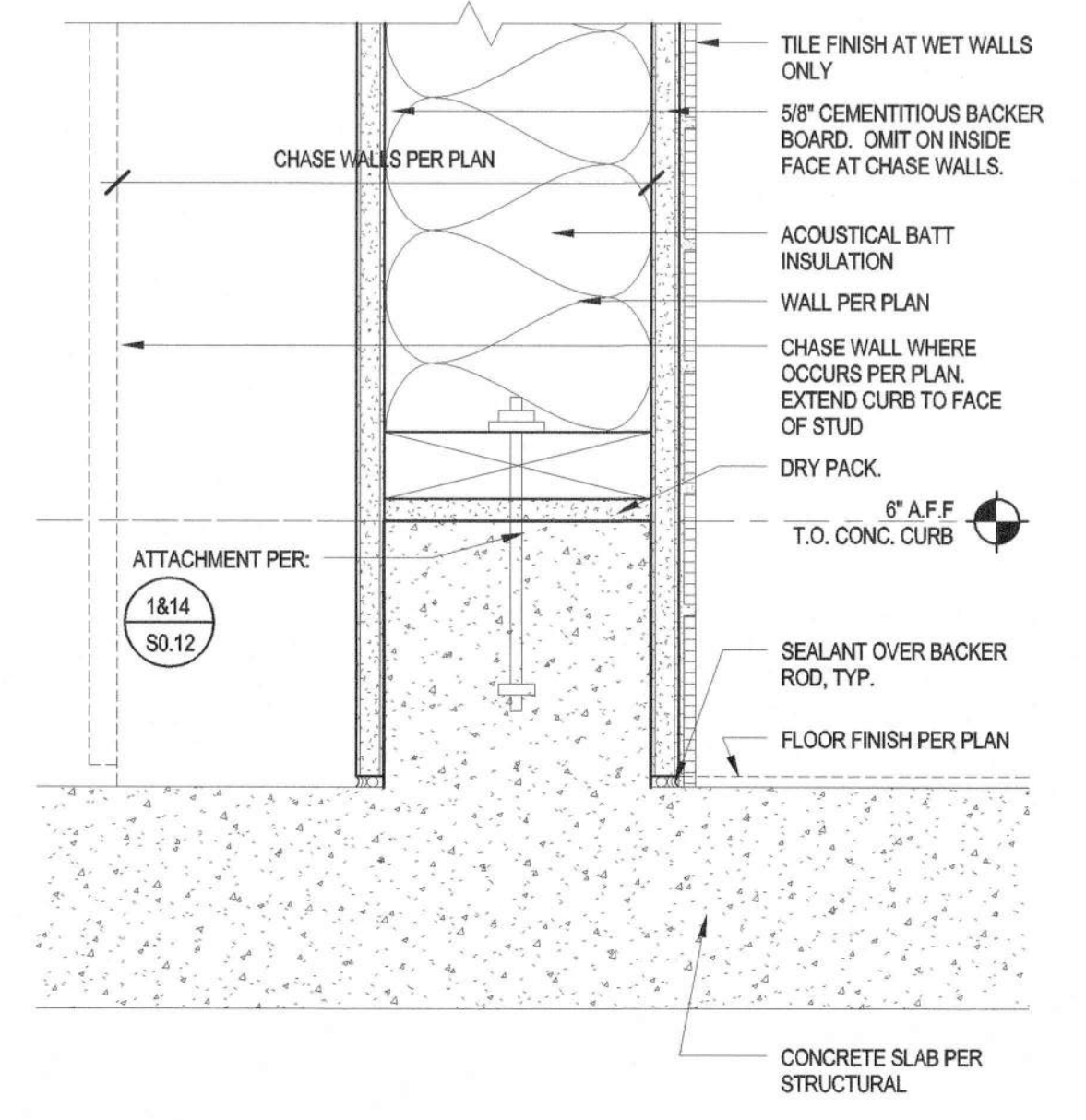

INTERIOR WALL AT CURB

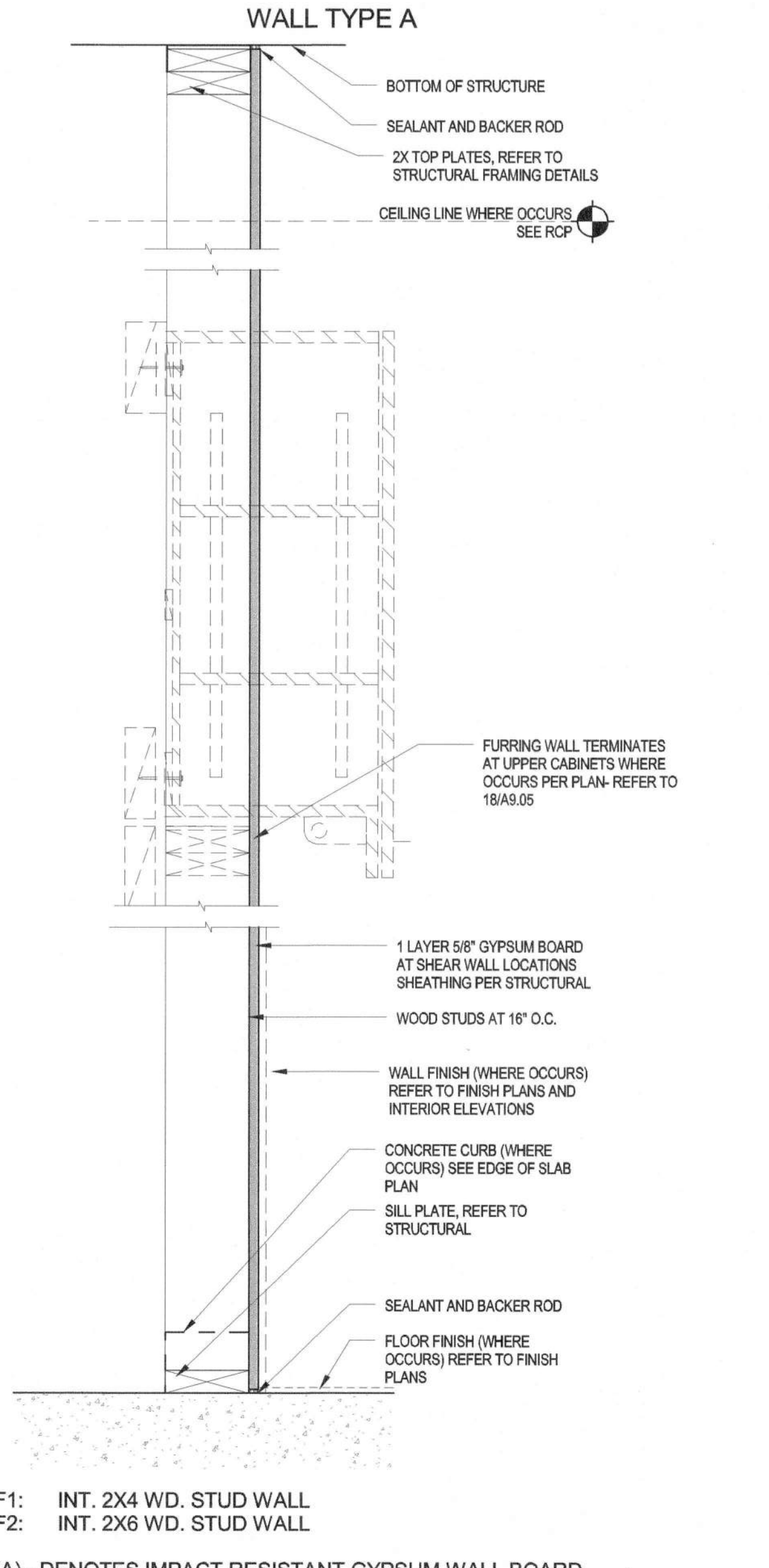

F1: INT. 2X4 WD. STUD WALL
 F2: INT. 2X6 WD. STUD WALL
 (A) - DENOTES IMPACT RESISTANT GYPSUM WALL BOARD
 WALL TYPE F



IDENTIFICATION STAMP
 DIVISION OF THE STATE ARCHITECT

APPL. #: 01-116180

DATE: 03/01/17

FILE NUMBER: 43-110

BUILDING D SCIENCE AND CLASSROOM BUILDINGS, PIEDMONT HILLS HIGH SCHOOL
 1377 PIEDMONT RD
 SAN JOSE, CA 95132

Developed for
 EAST SIDE UNION HIGH SCHOOL DISTRICT

This set of drawings is prepared, submitted and sealed in accordance with the requirements of the State of California, and the professional seal of the architect is placed hereon as evidence of compliance with the provisions of the State Architect Act. The architect is not responsible for the accuracy of the information shown on these drawings, nor for the construction of the building therefrom. The architect is not responsible for the construction of the building therefrom. The architect is not responsible for the construction of the building therefrom.

Revision	Date
1	03/07/16
2	05/02/16
3	06/15/16
4	07/27/16
5	03/09/17
6	03/09/17

Job No. 1602010
 Date 03/08/2017
 Checked by [Signature]
 Scale As Indicated

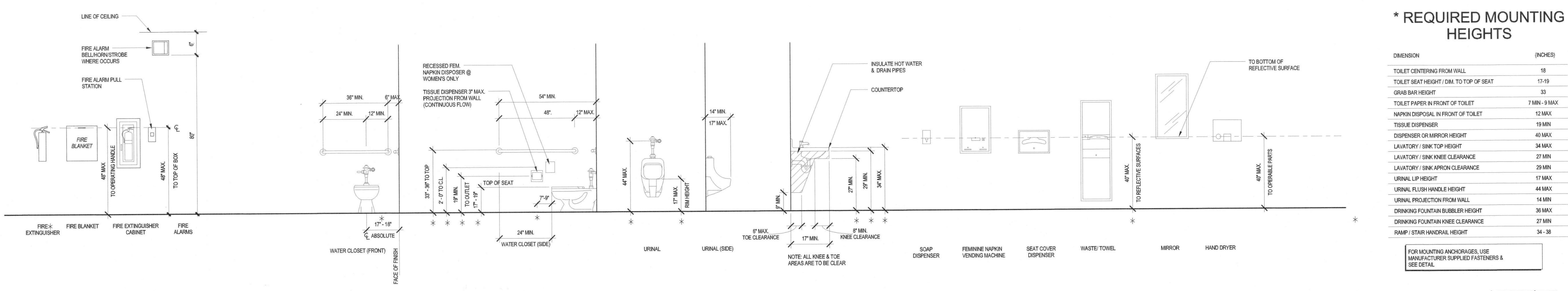

LPA
 LICENSED ARCHITECT
 601 South Market Street, Suite 150
 San Jose, California 95113
 P. 408.780.7201
 F. 408.780.7200
 W. lpa.com
 E. lpa@lpa.com

DATE: 03/08/2017
 REVISION: 1-31-2017

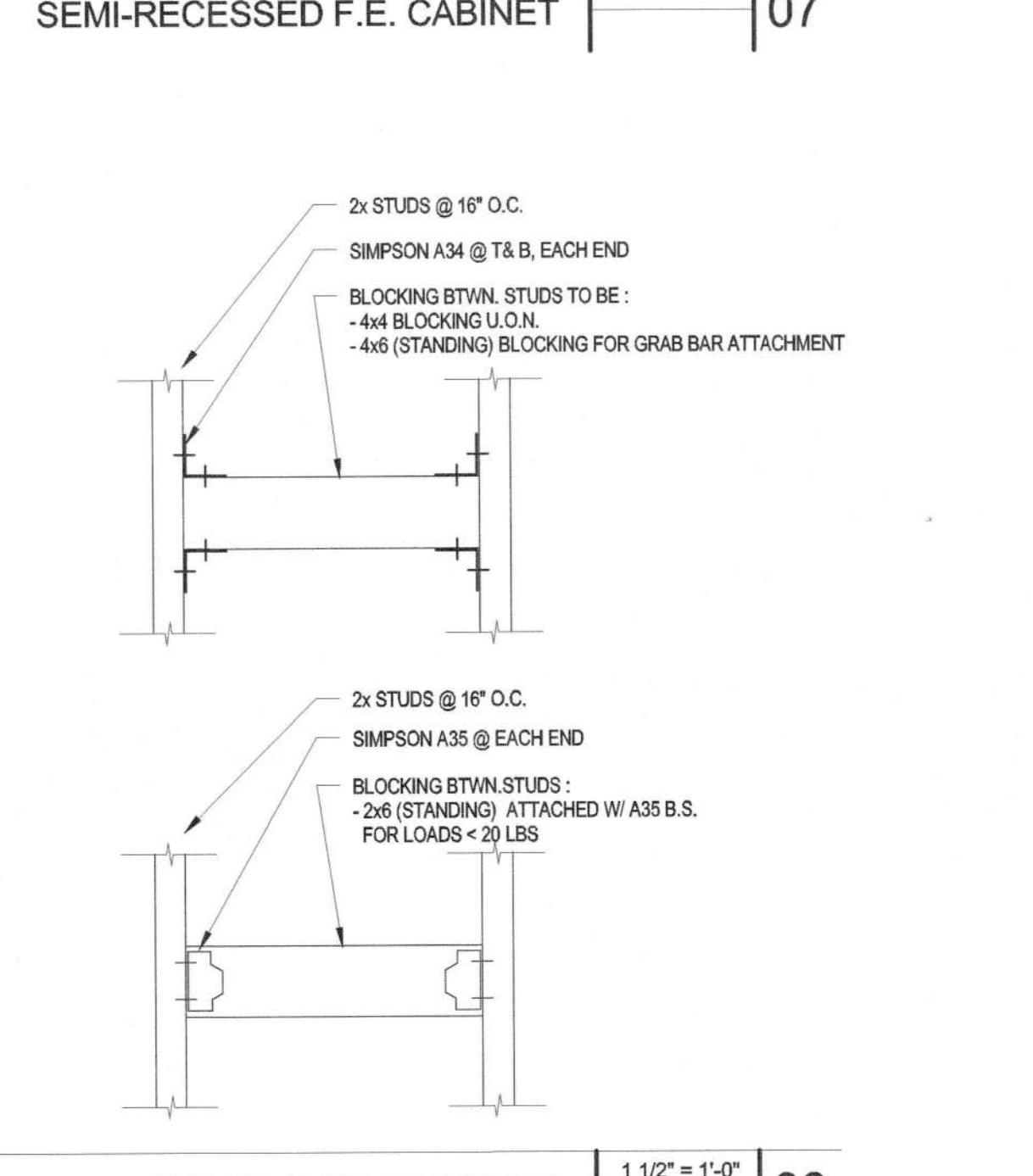
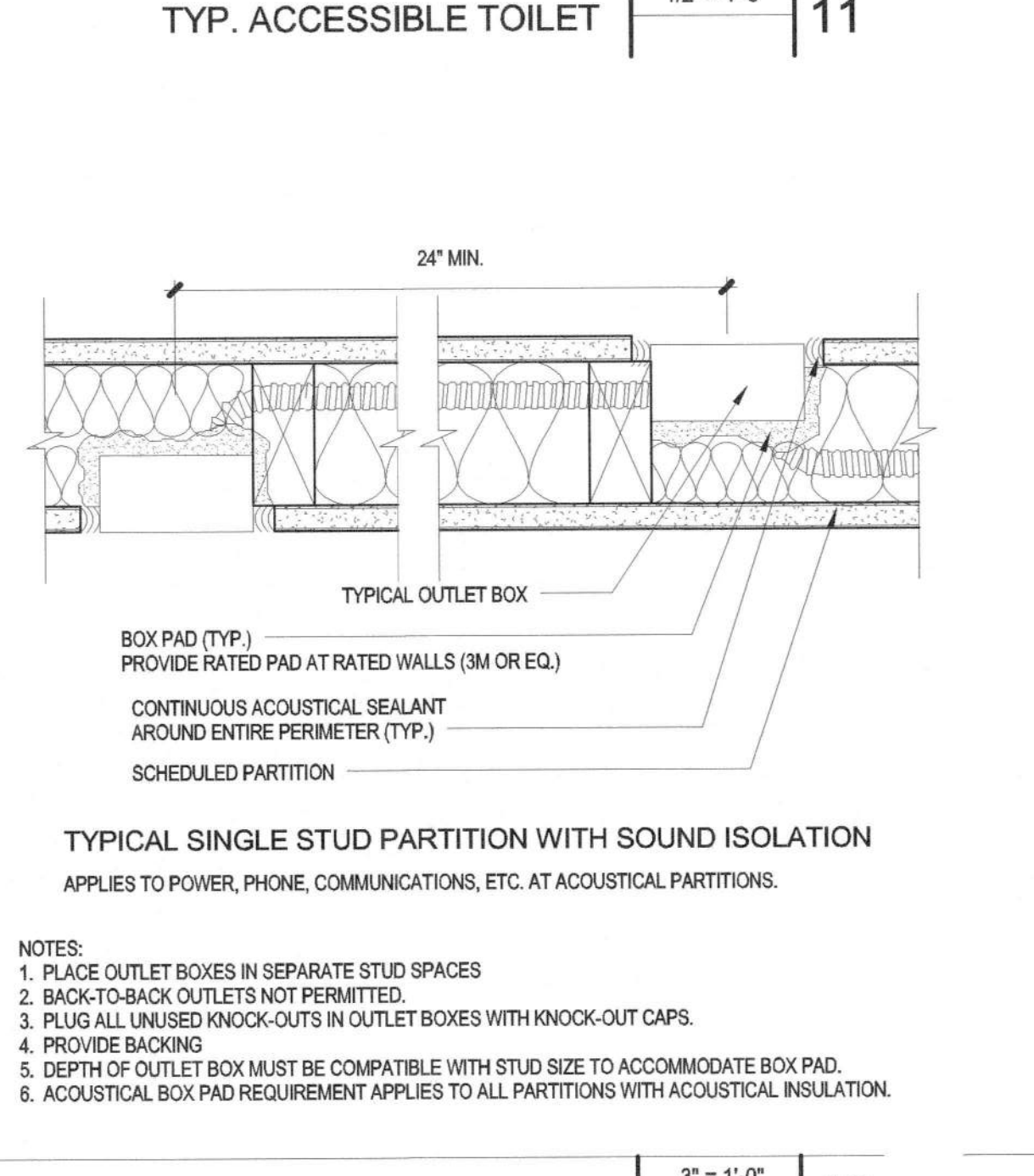
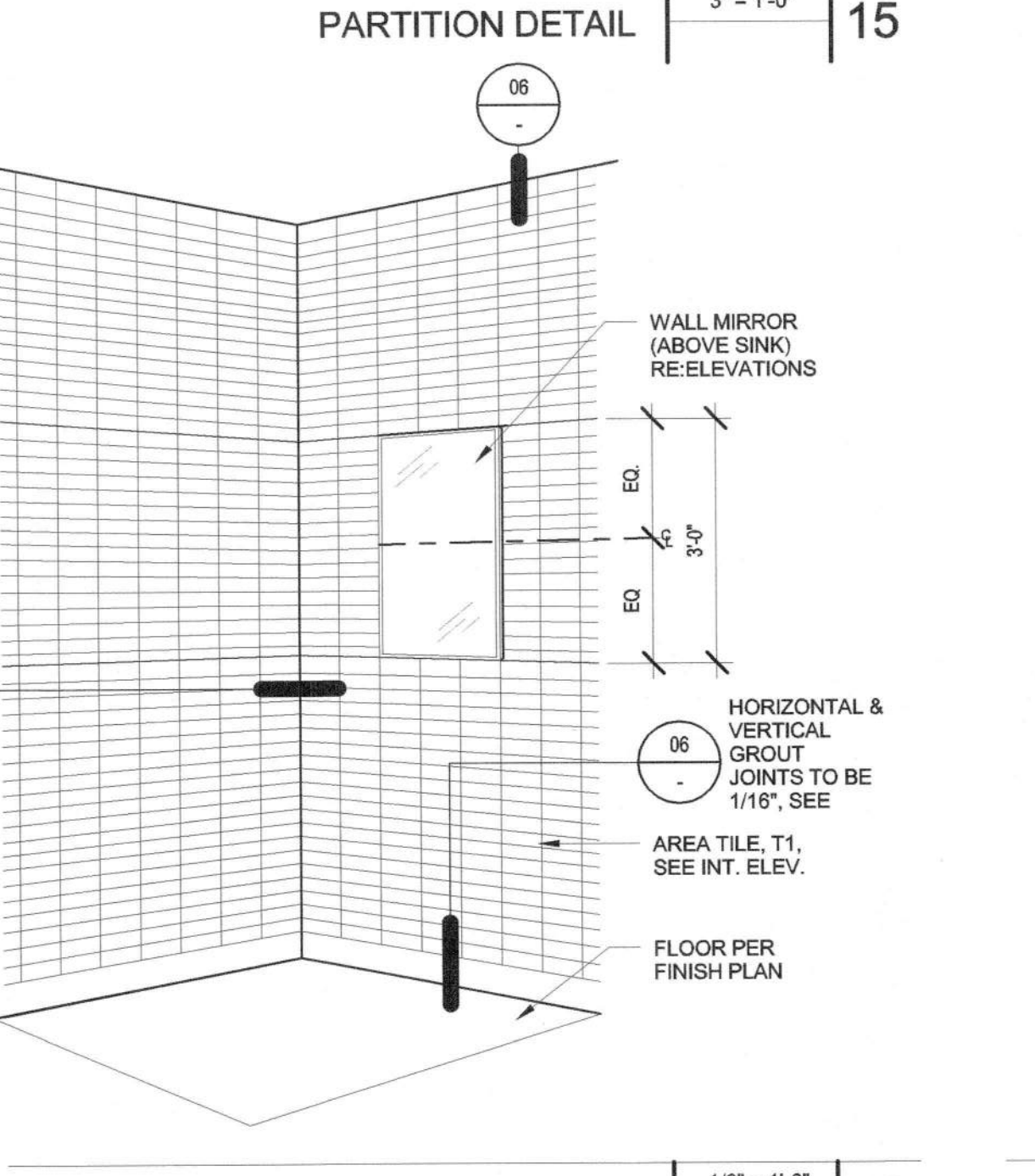
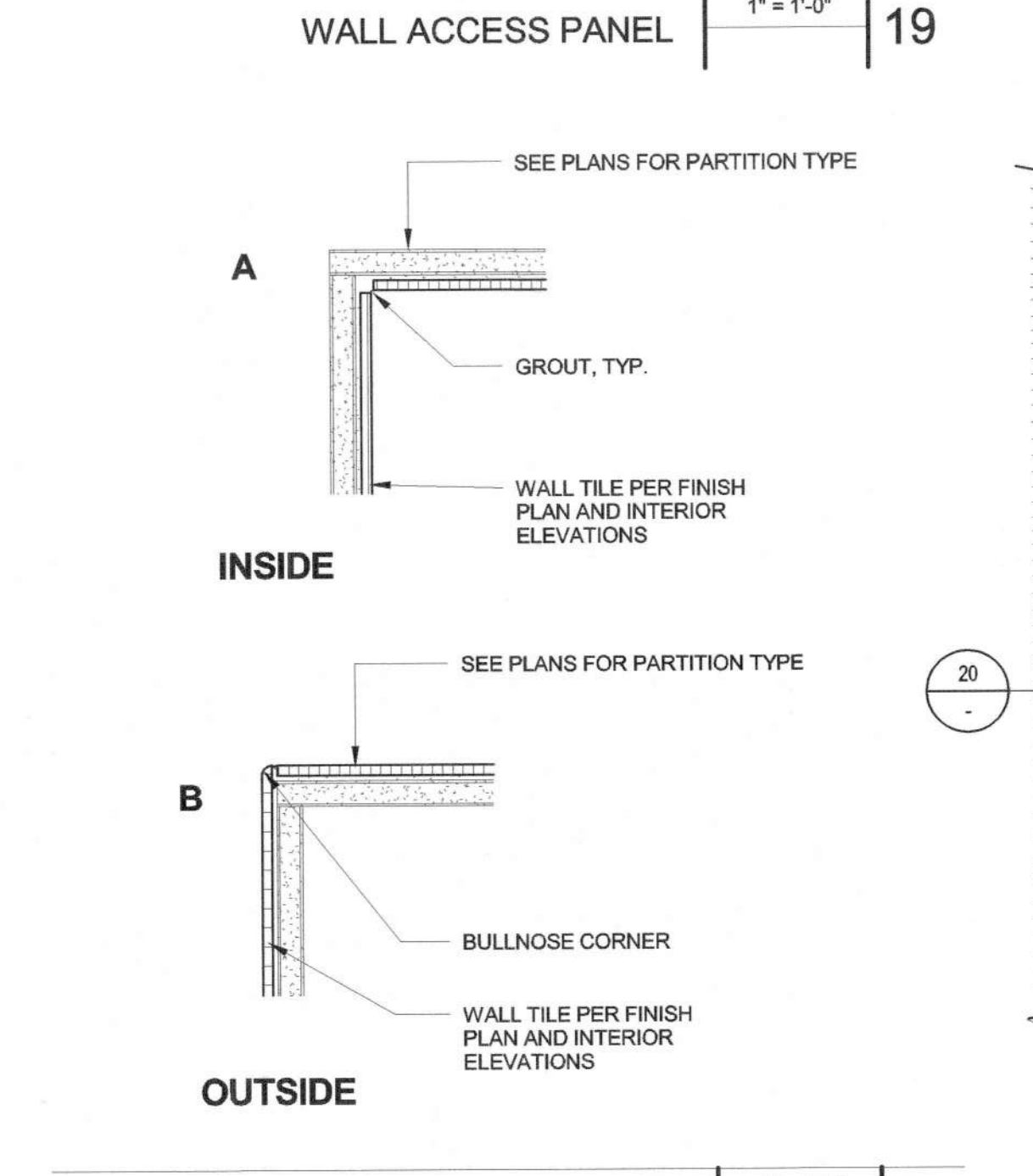
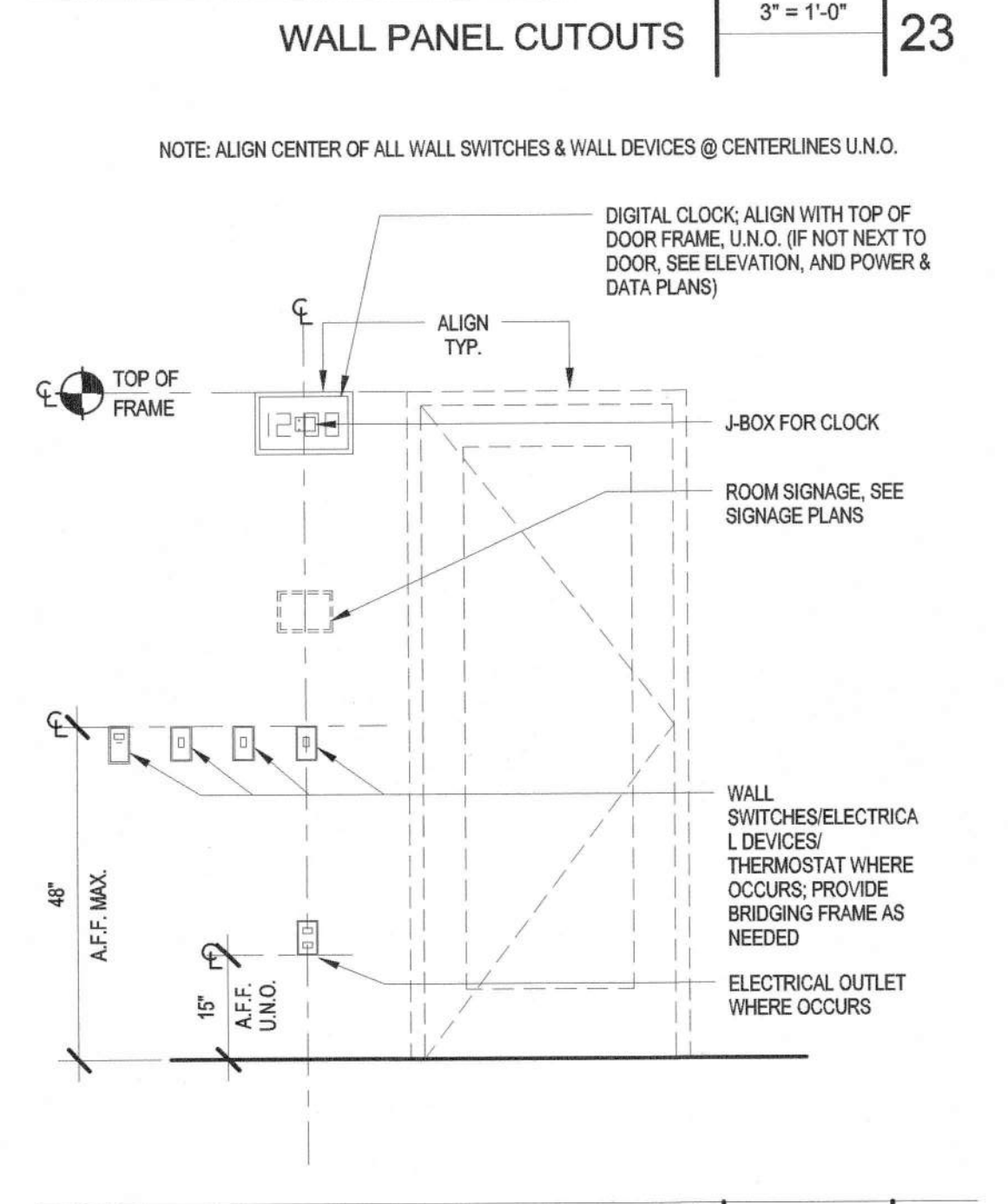
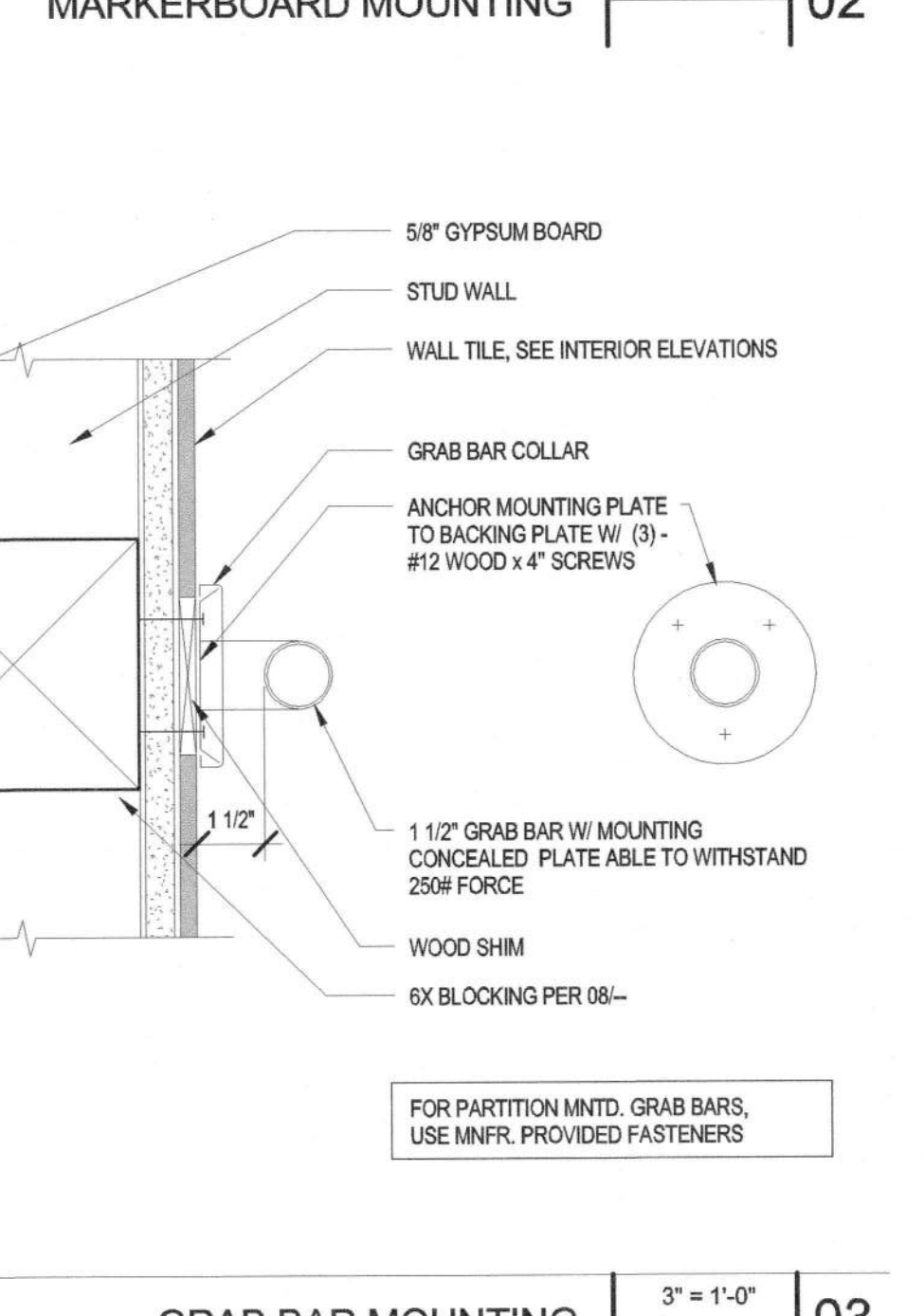
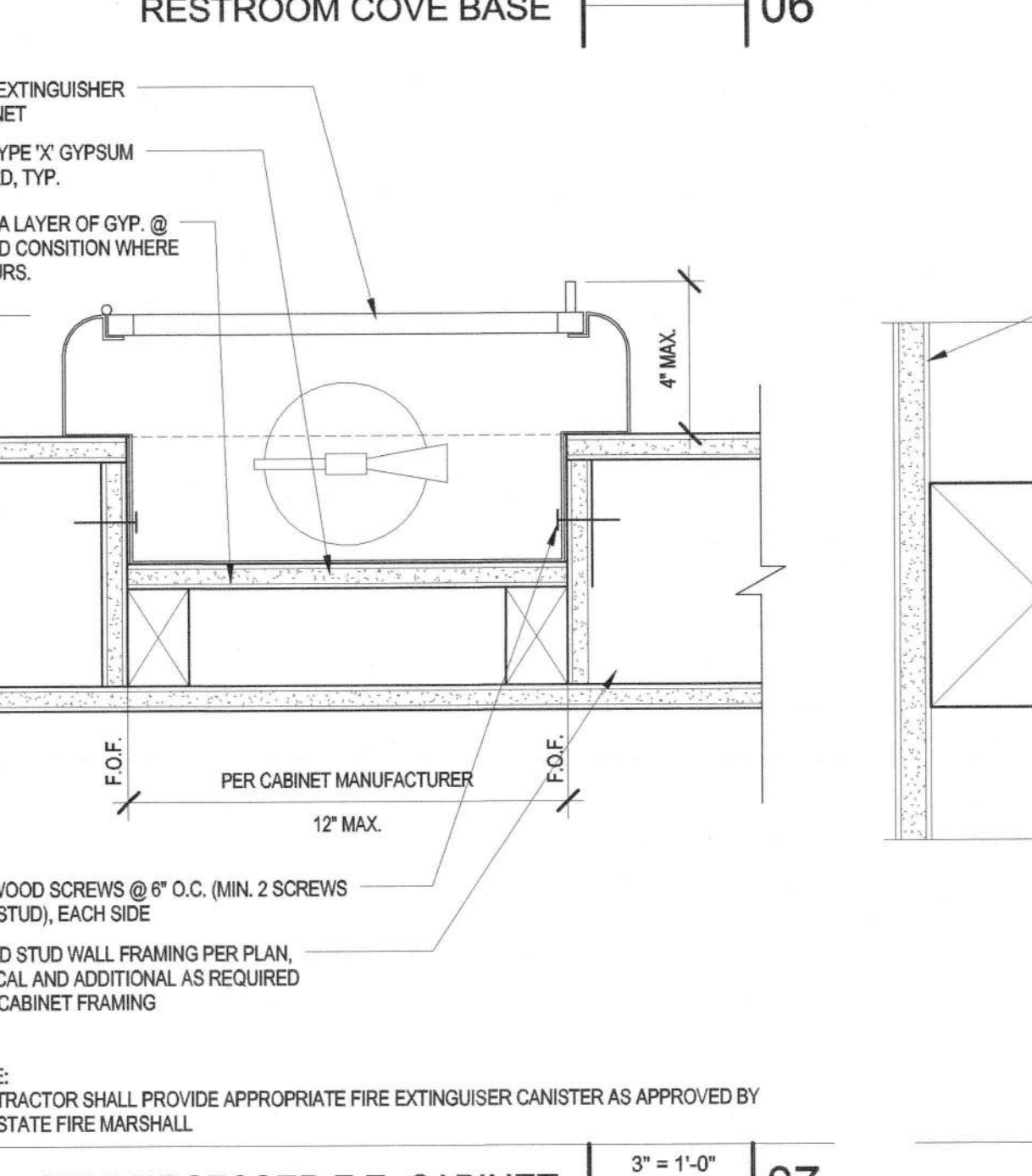
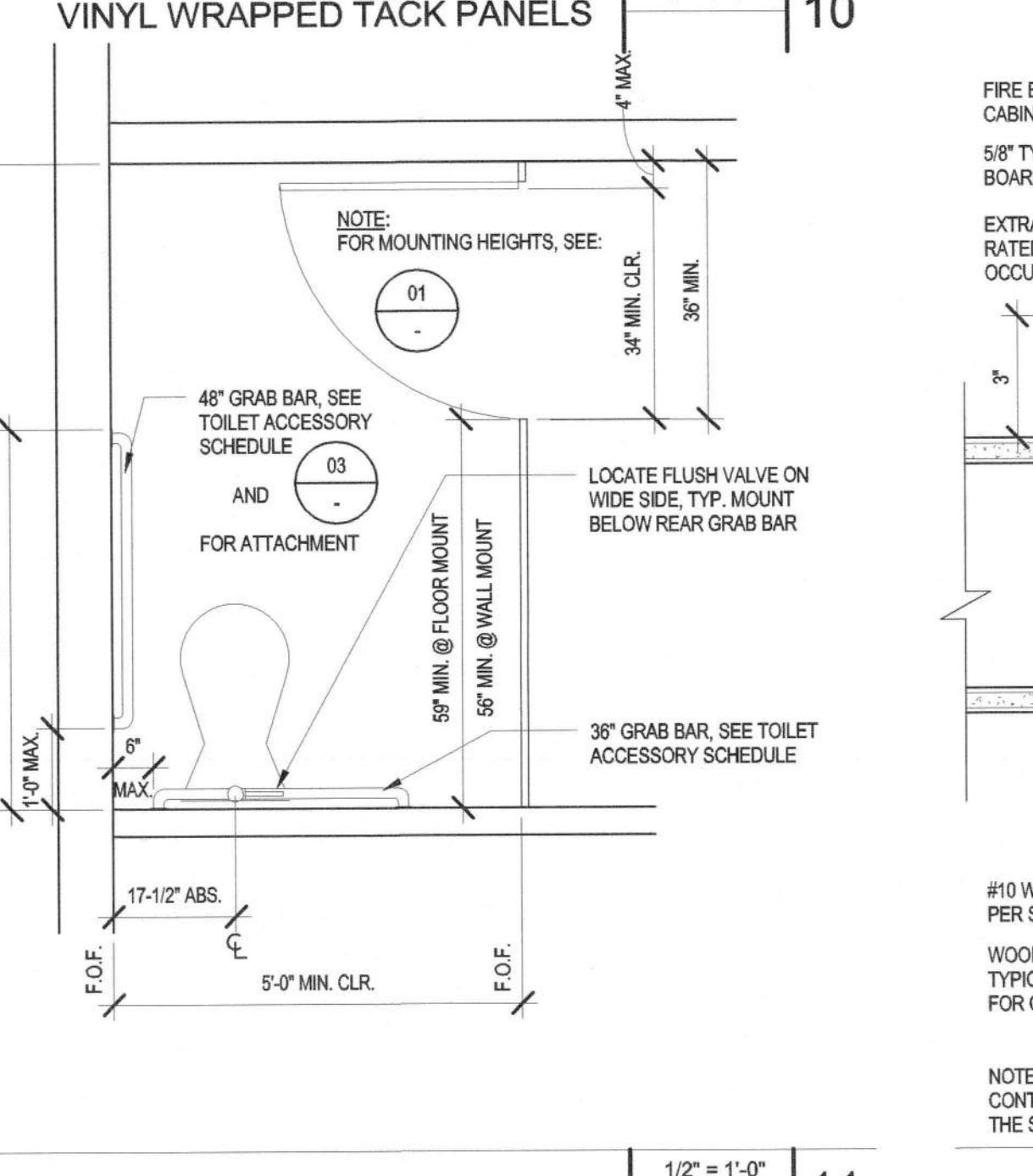
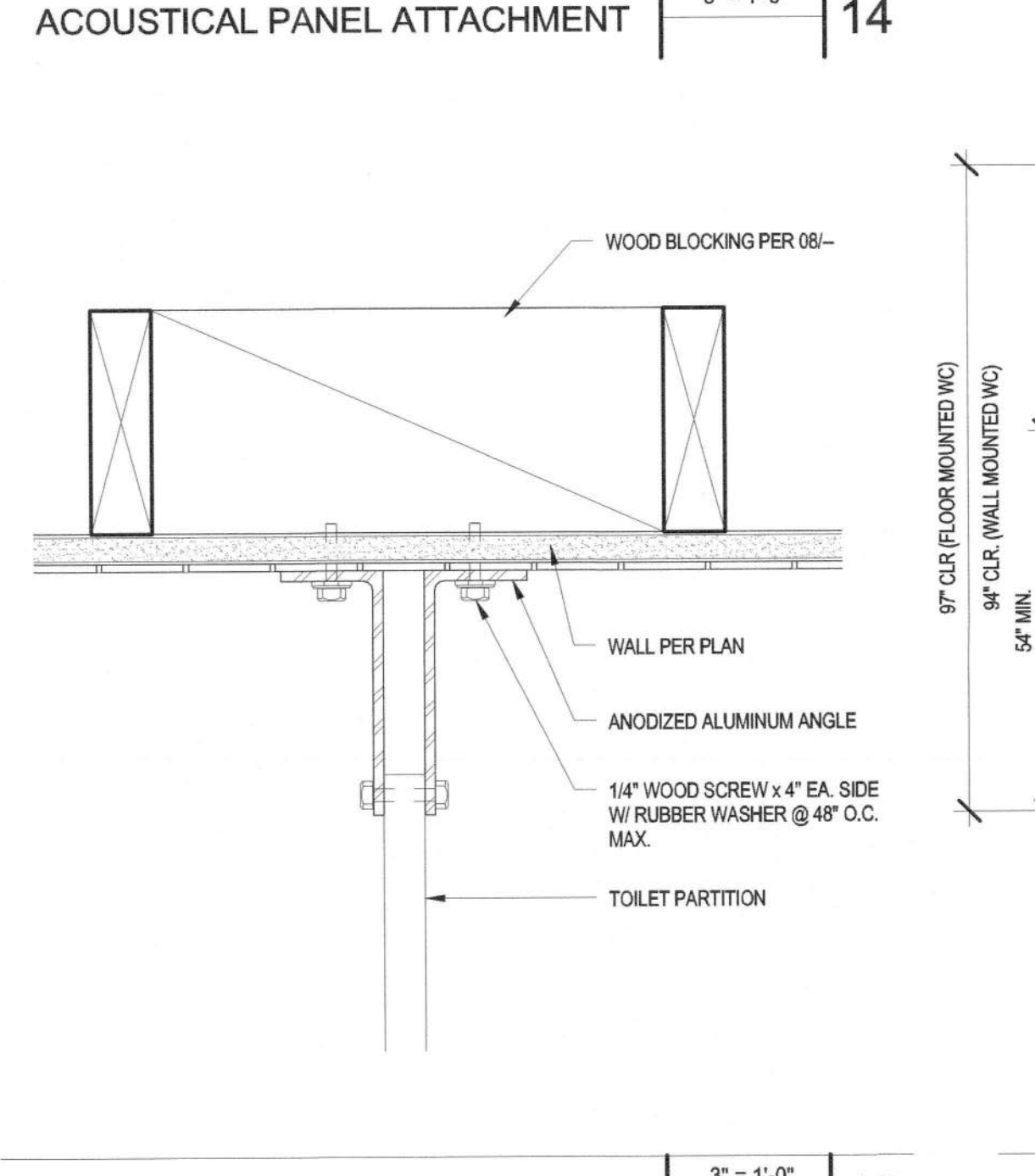
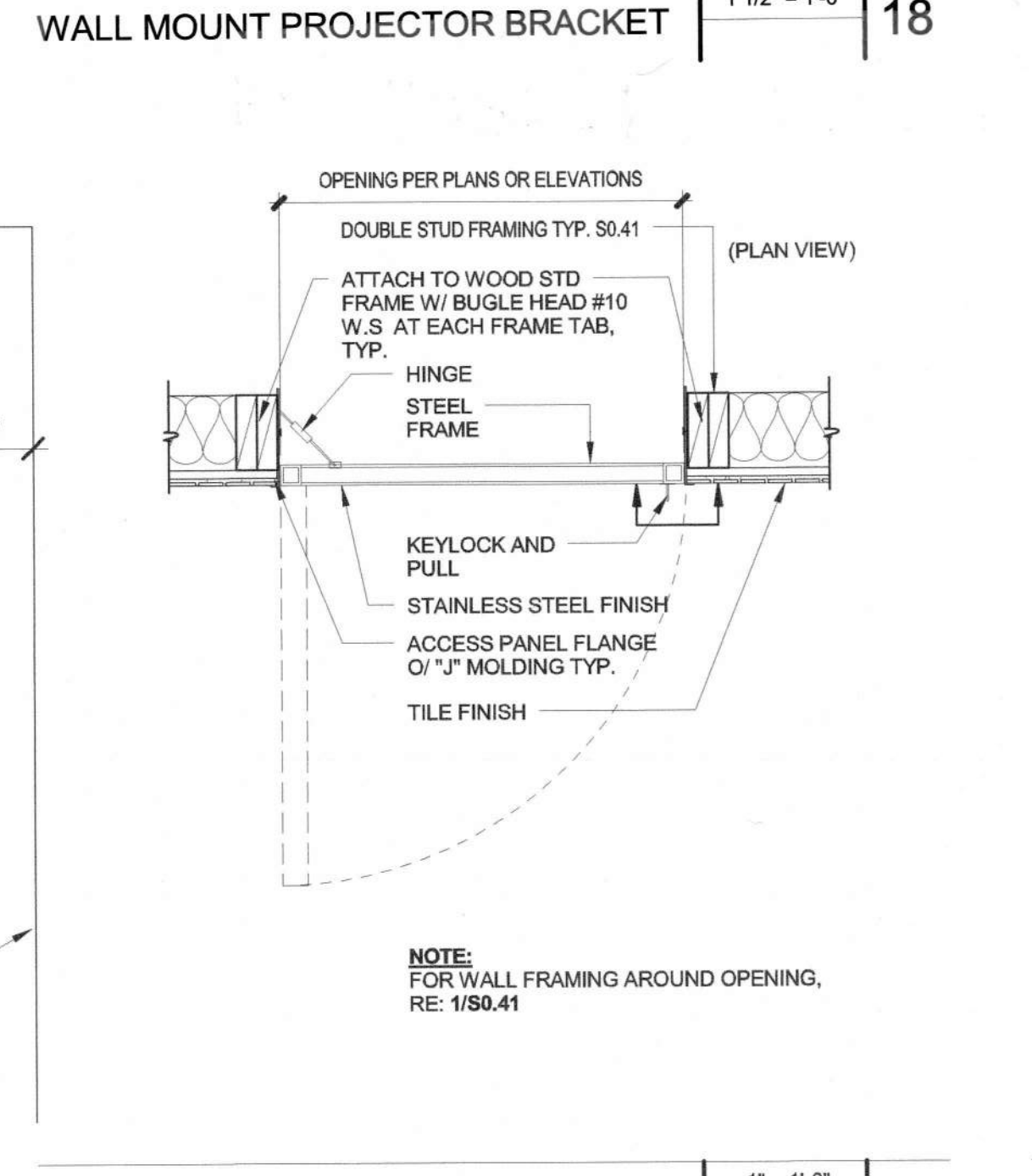
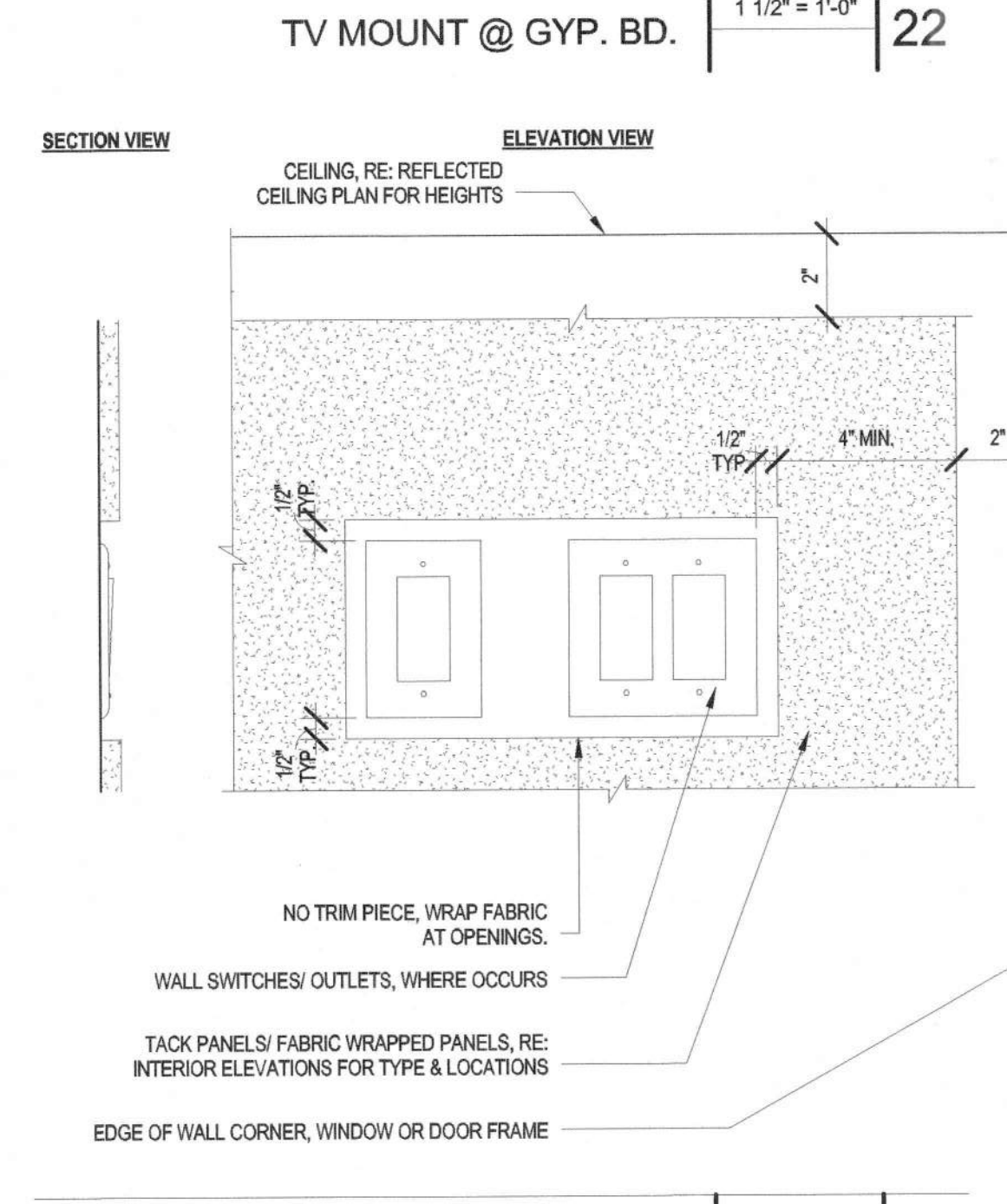
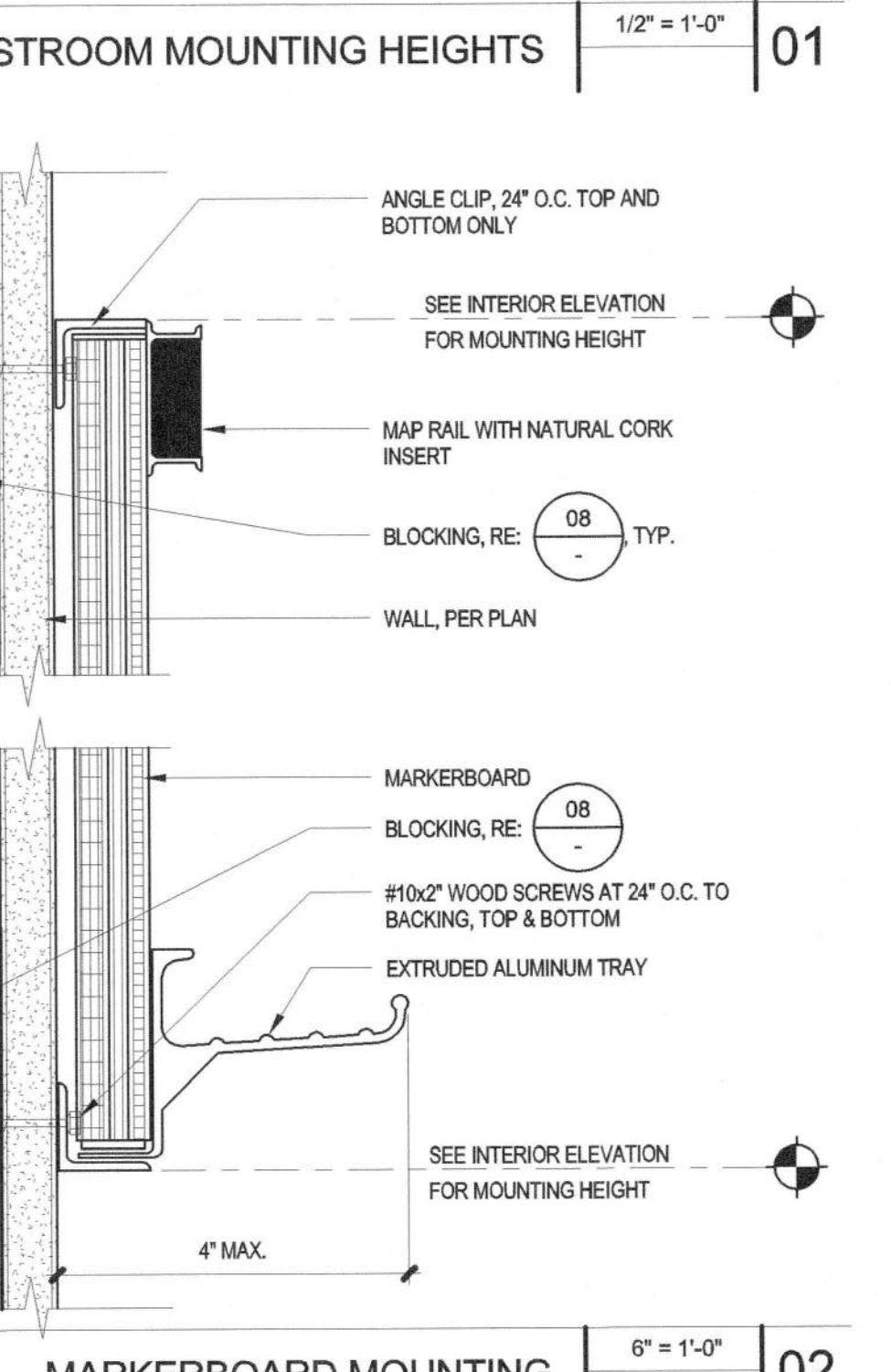
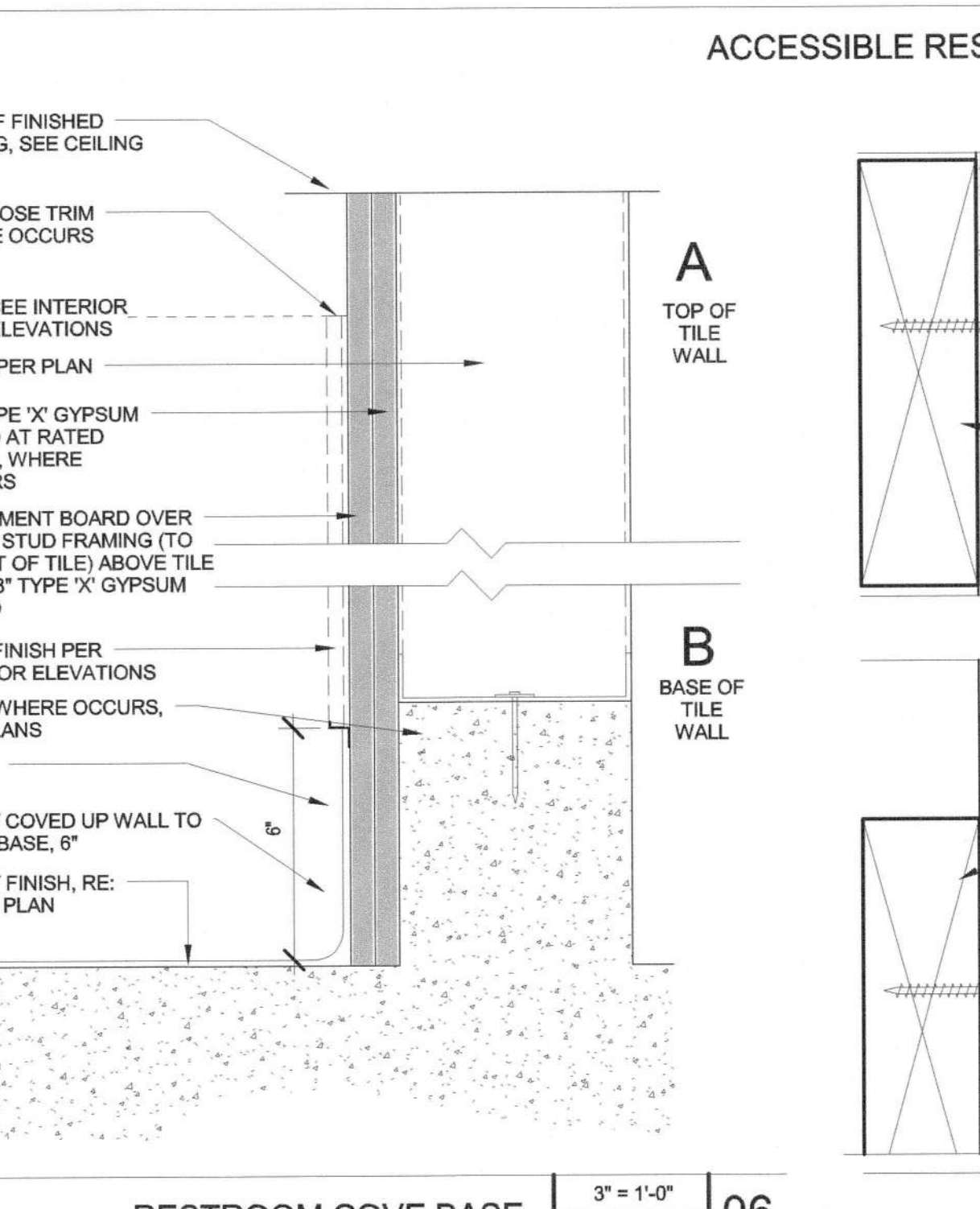
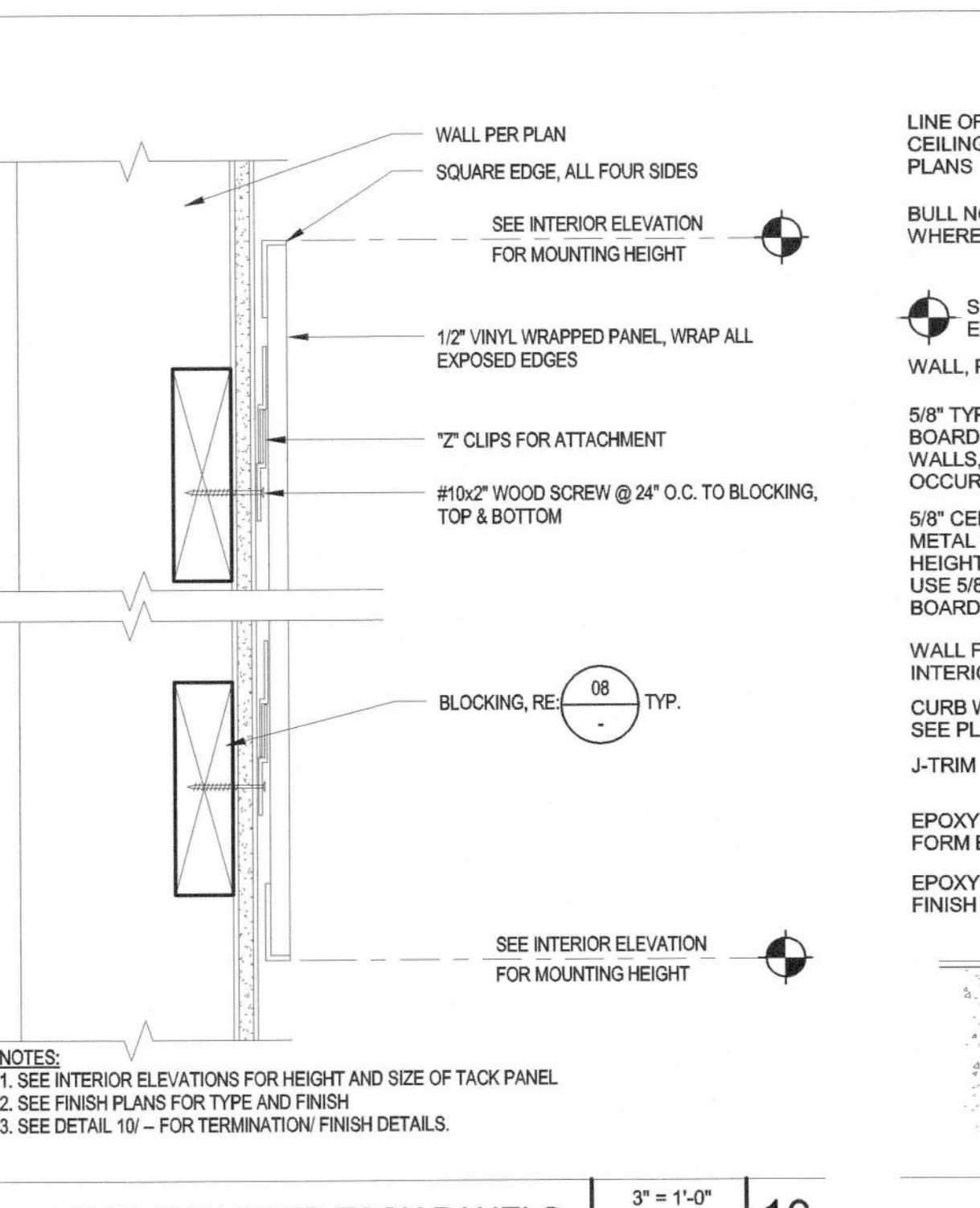
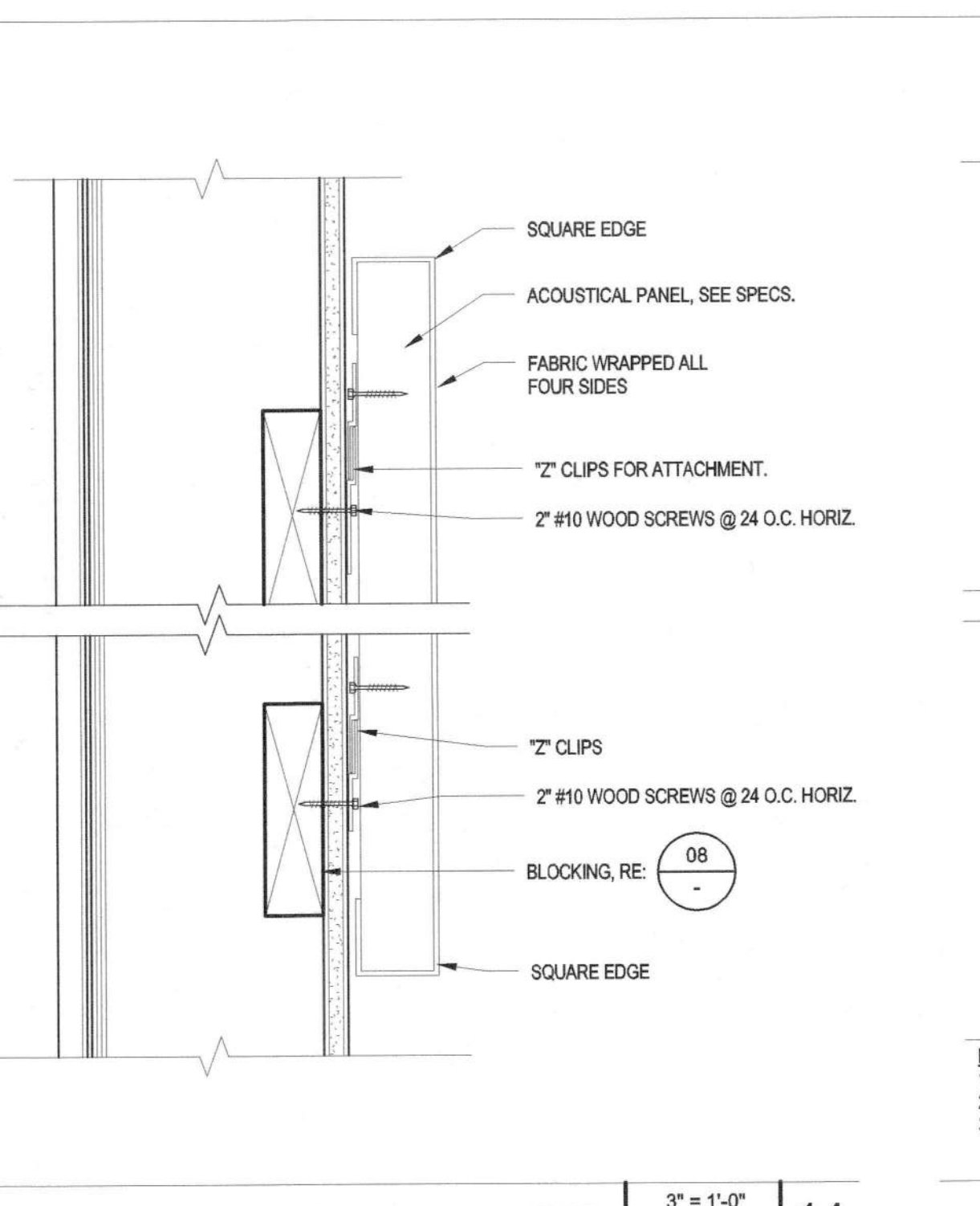
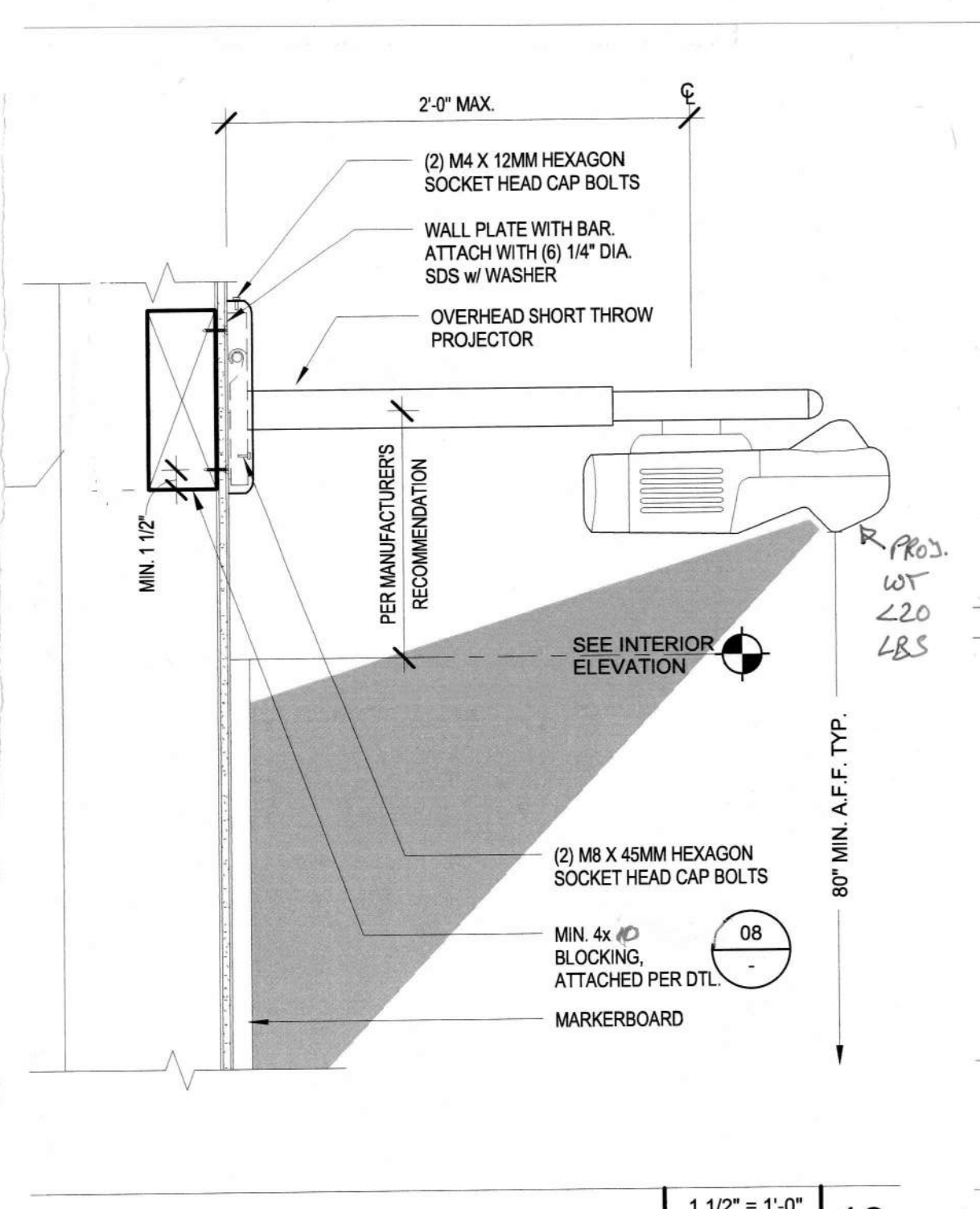
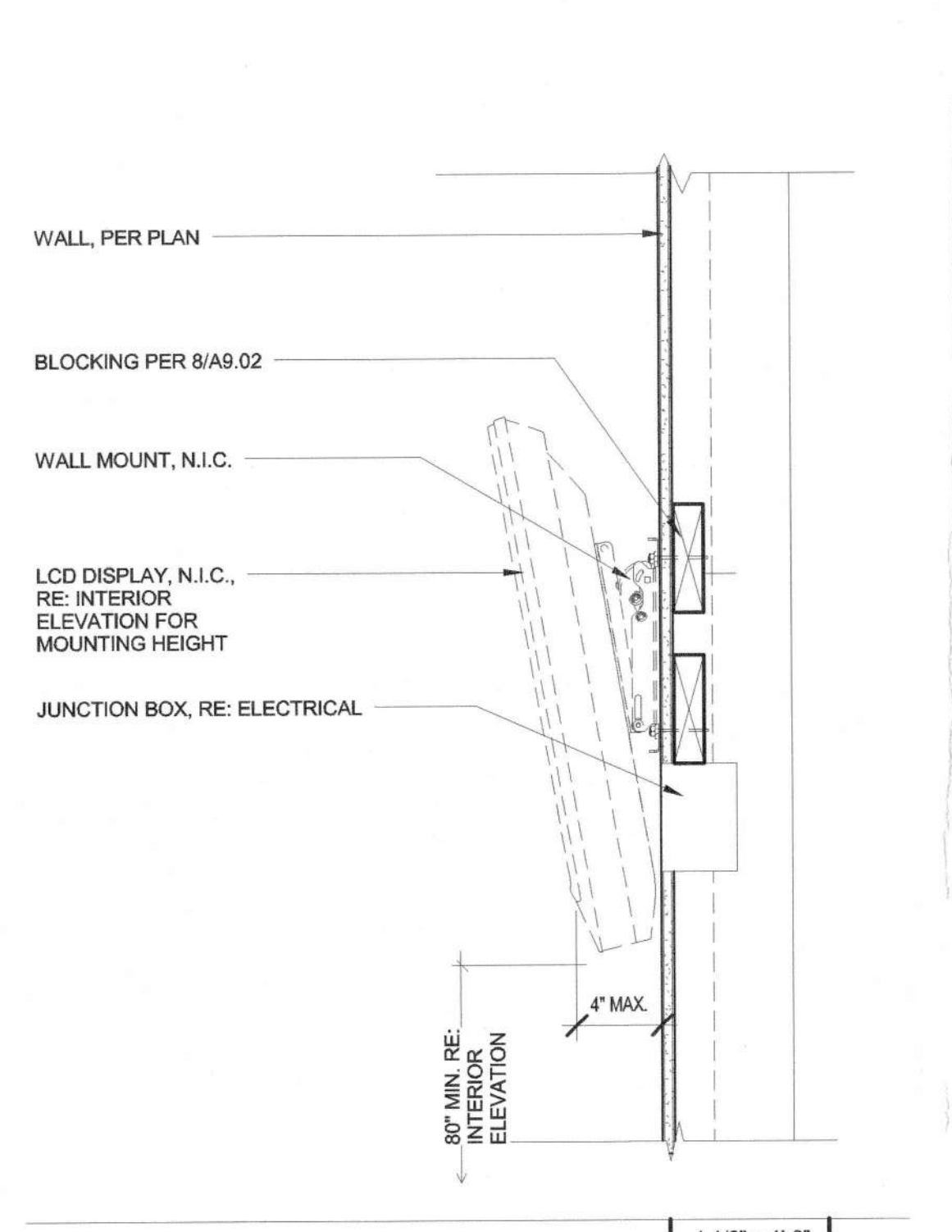

BUILDING D SCIENCE AND CLASSROOM BUILDINGS, PIEDMONT HILLS HIGH SCHOOL
 1377 PIEDMONT RD
 SAN JOSE, CA 95132

Developed for
 EAST SIDE UNION HIGH SCHOOL DISTRICT

DATE: 03/08/2017
 CHECKED BY: LPA
 SCALE: As Indicated

INTERIOR DETAILS

A9.02

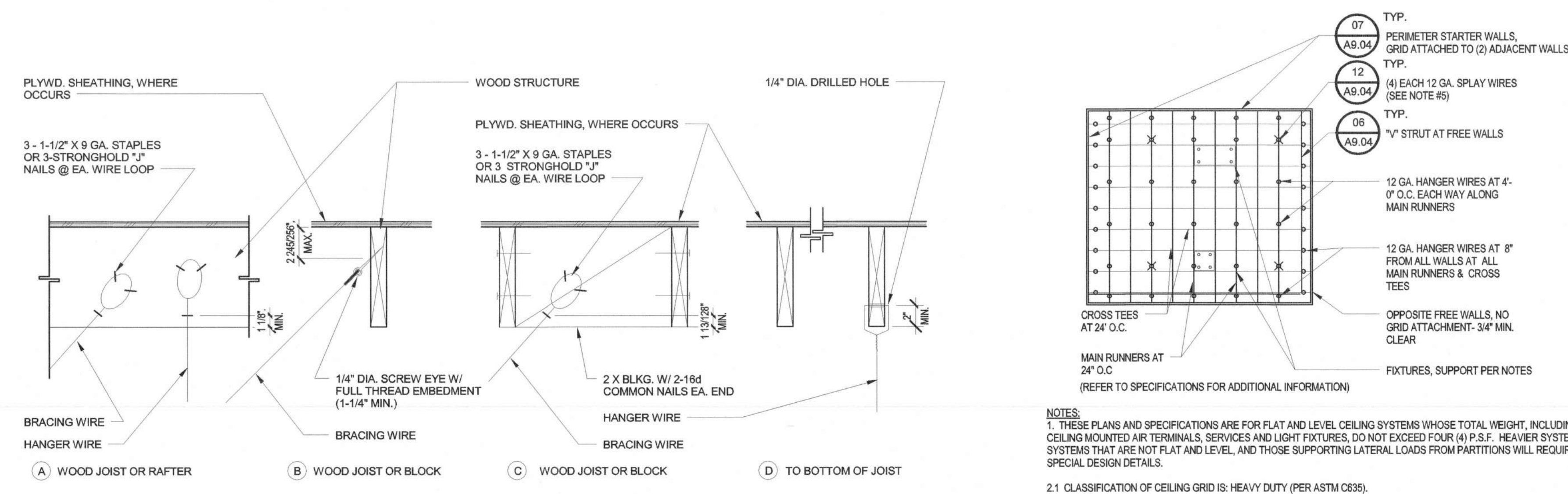

NOTE: THIS DETAIL IS FOR HANGER WIRE CONNECTIONS TO LUMBER JOIST ONLY. REFERENCE 459.02 FOR CONNECTIONS TO WOOD JOIST.

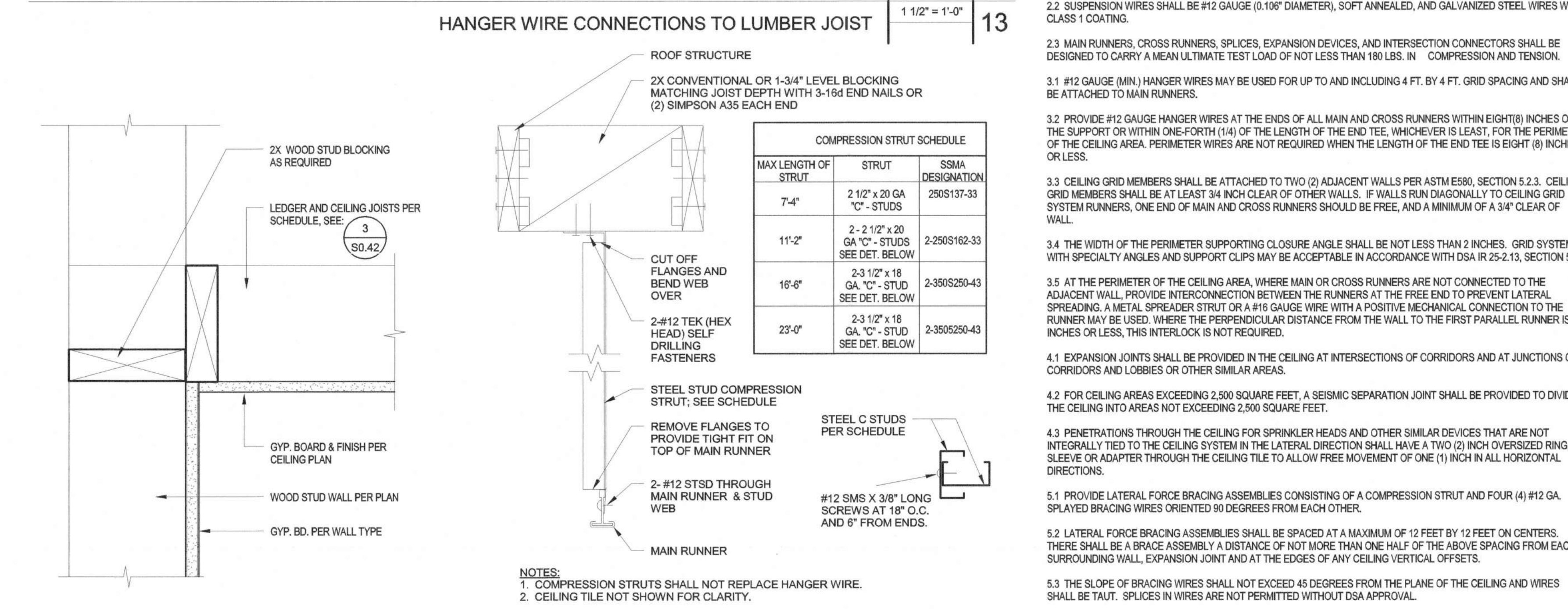

CEILING ACCESS PANEL 1" = 1'-0" 14

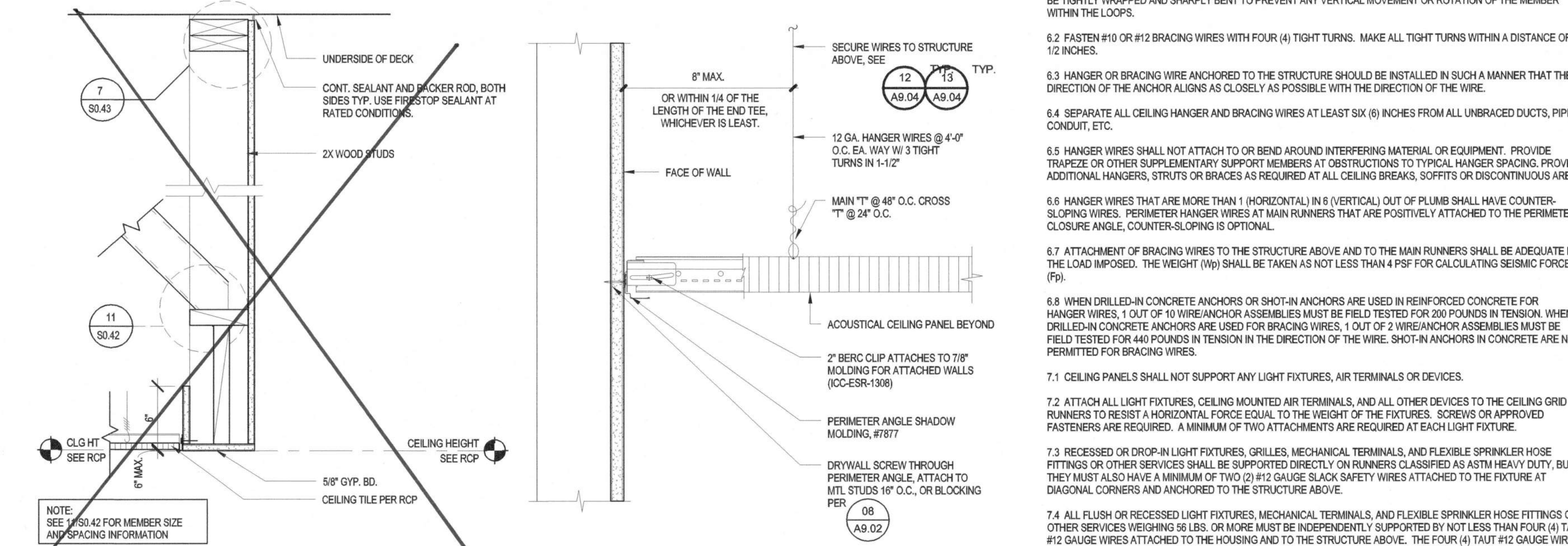

CEILING TRANSITION 3" = 1'-0" 15

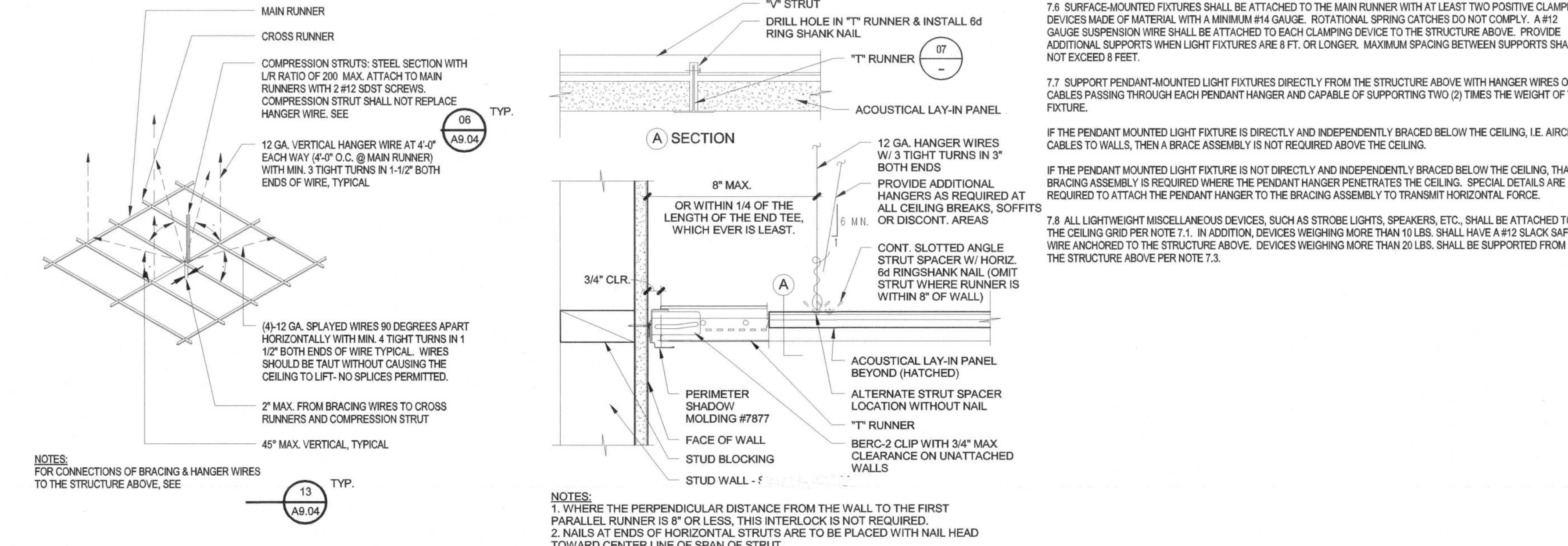

TYPICAL DEVICE LAYOUT 1/2" = 1'-0" 16



SPLAY BRACING DETAIL 3" = 1'-0" 17

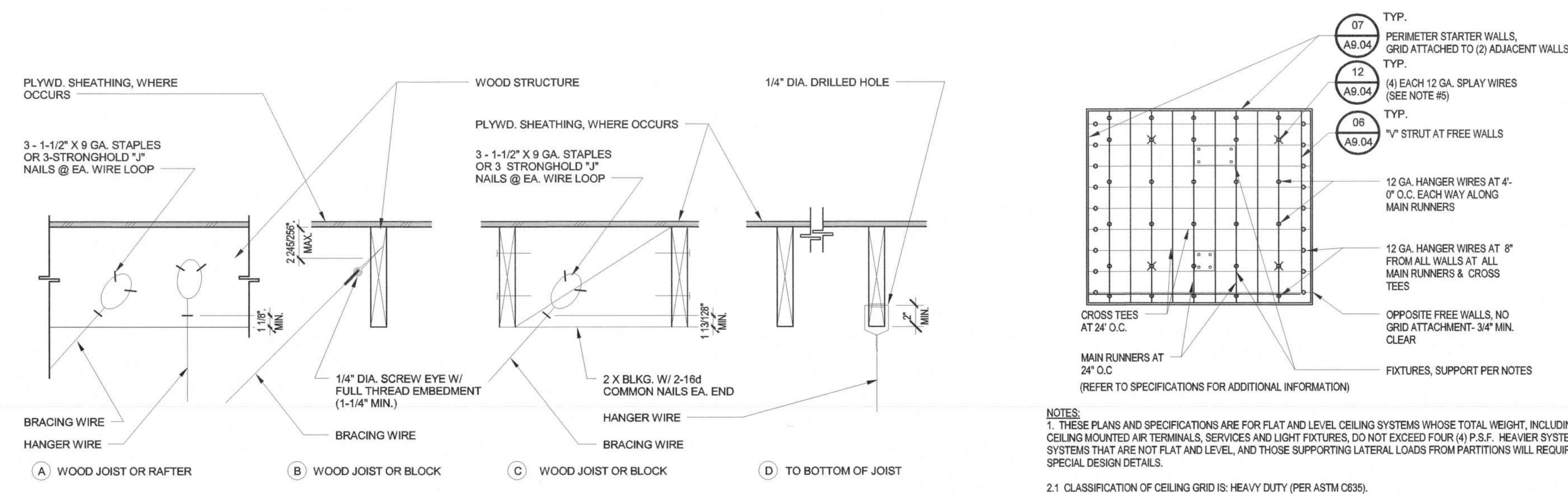

WALL MOUNTED ROLLER SHADE 3" = 1'-0" 18

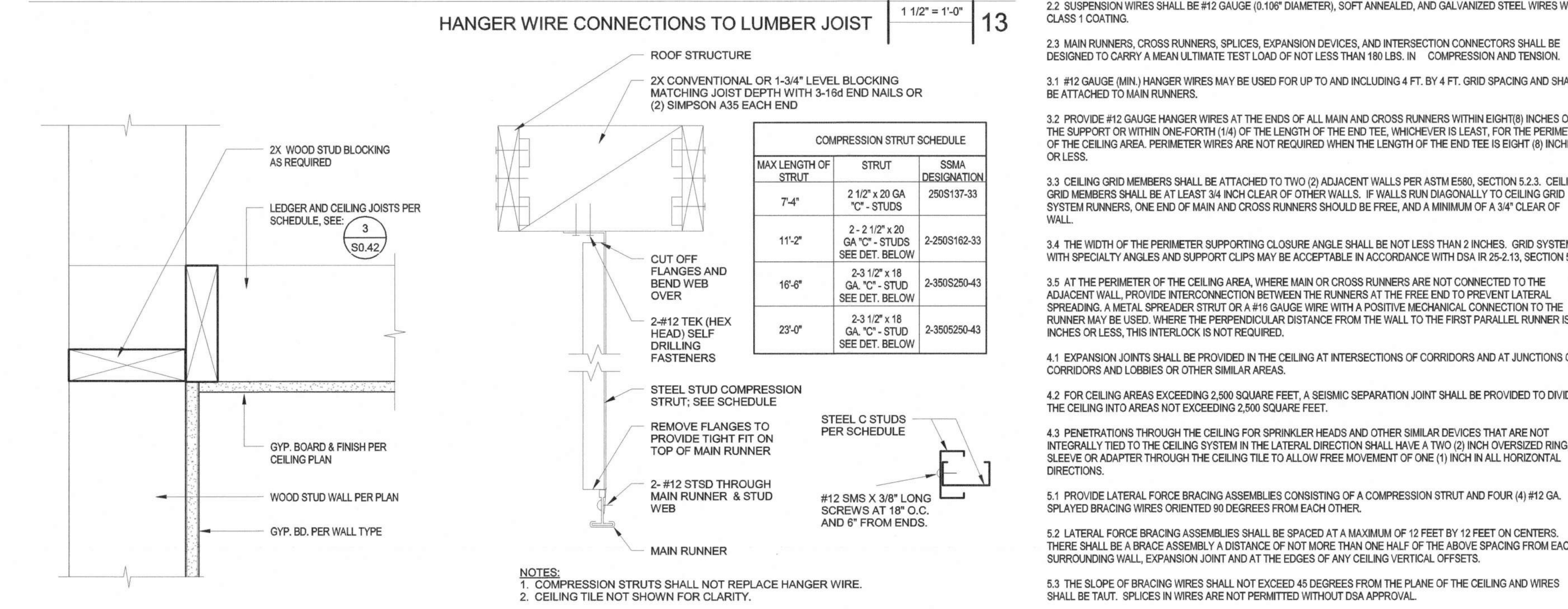

ROLLER SHADE CONFIGURATION 1/2" = 1'-0" 19

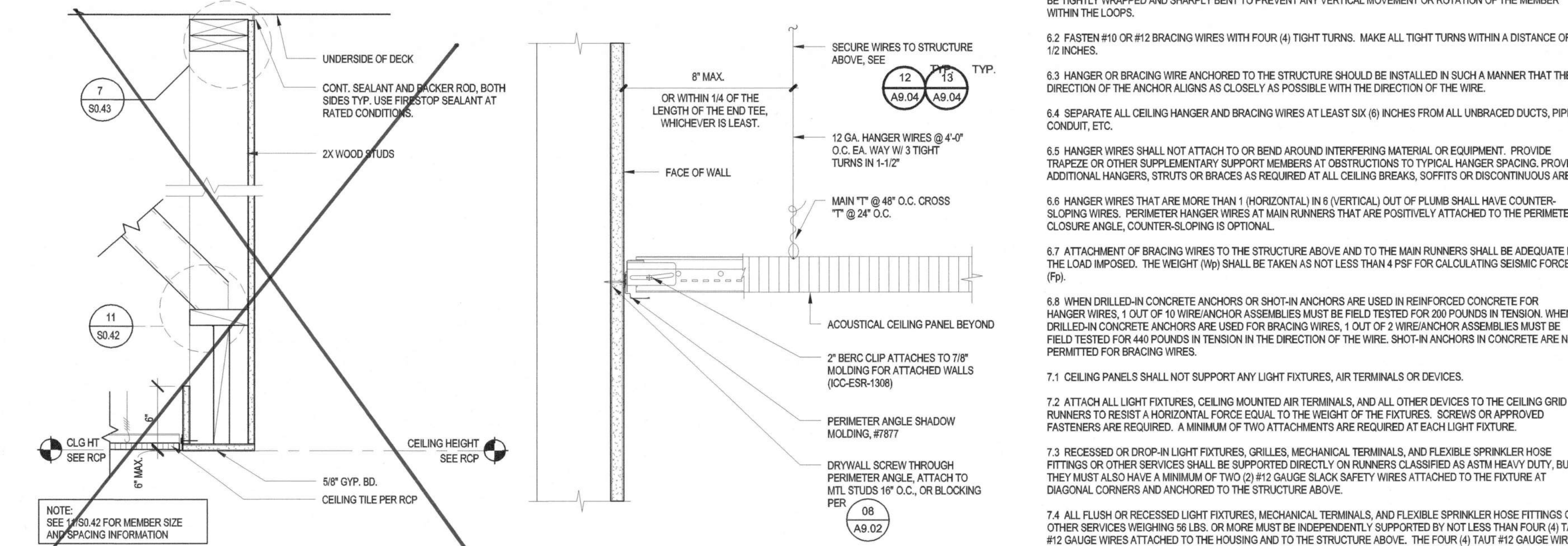

RECESSED ROLLER SHADE @ GYP. 3" = 1'-0" 20

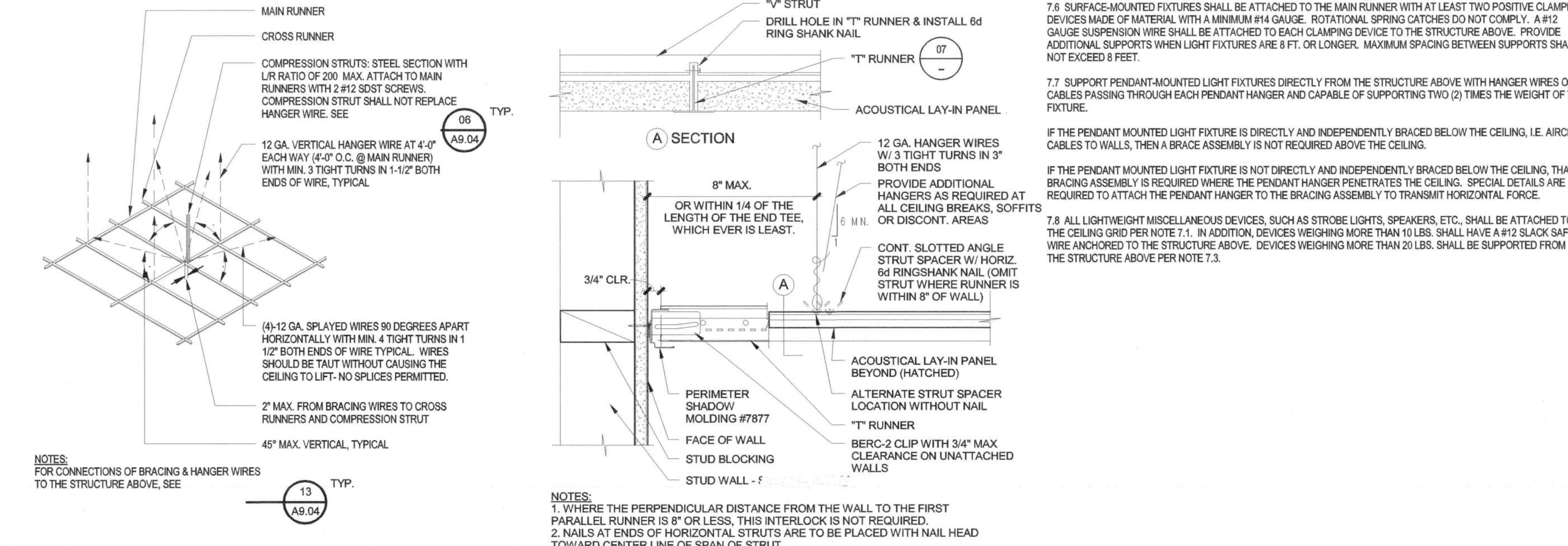

RECESSED ROLLERSHADE @ ACT 3" = 1'-0" 21



DROPPED SOFFIT W/ ACOUSTICAL PANELS 3" = 1'-0" 22

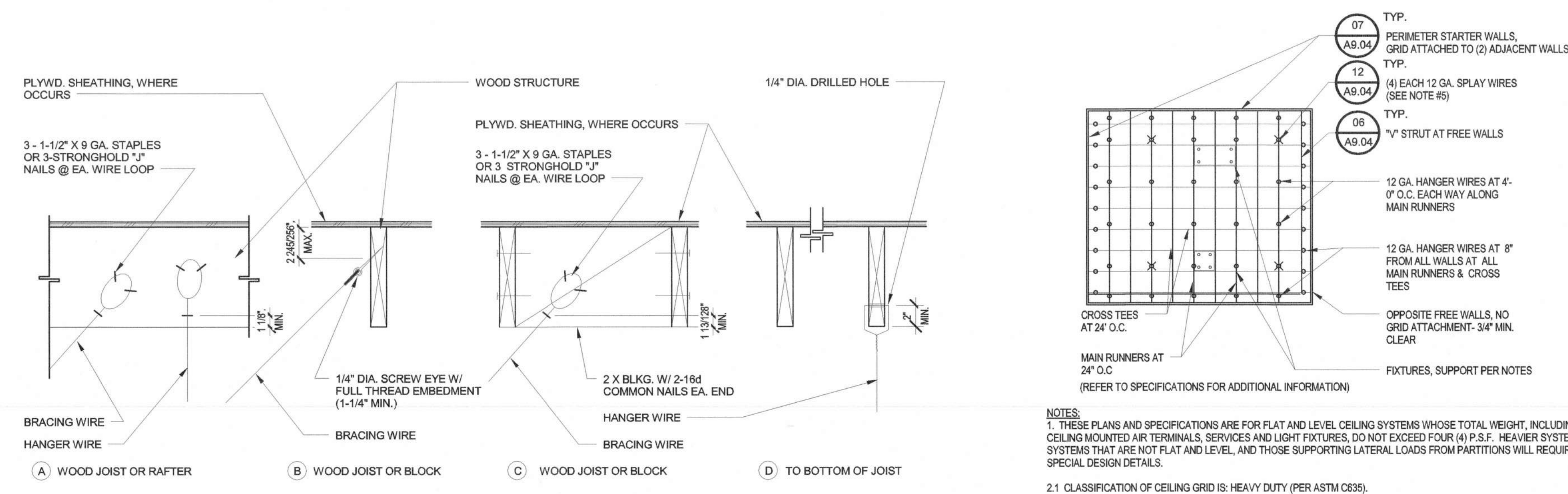

GYP. BOARD CEILING 3" = 1'-0" 23

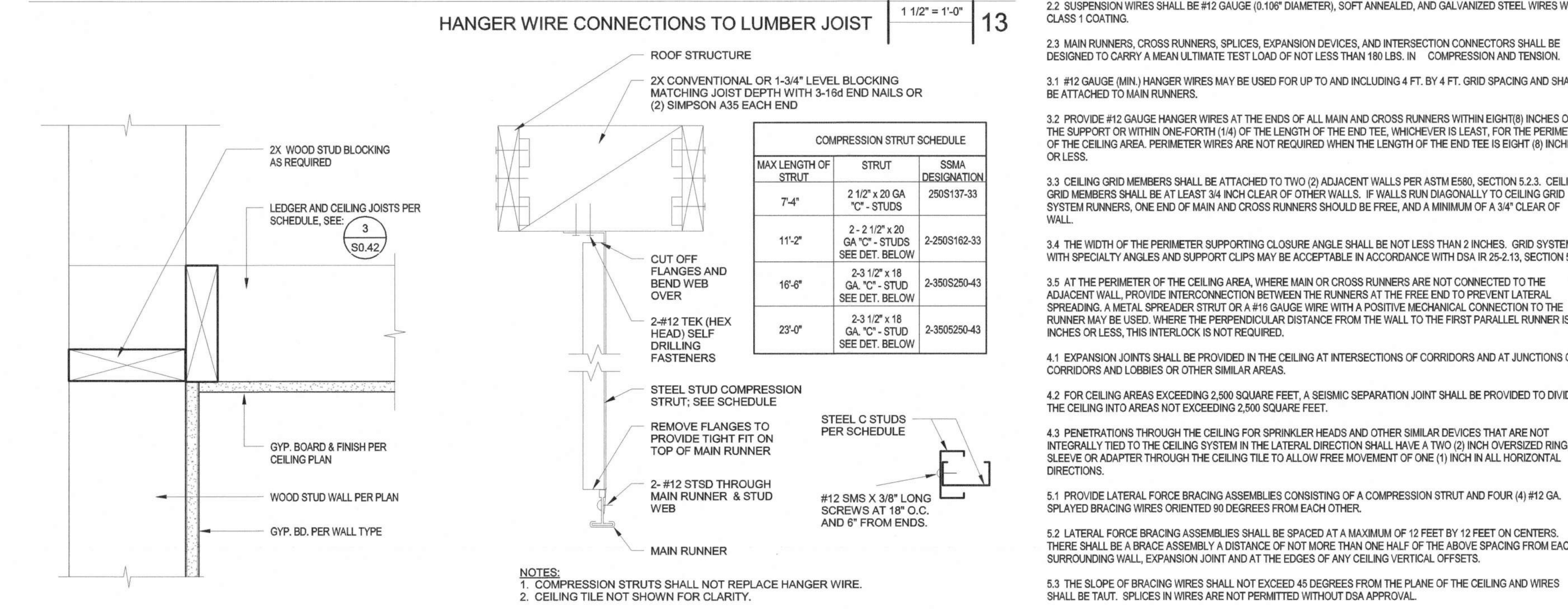

COMPRESSION STRUT 1/2" = 1'-0" 24

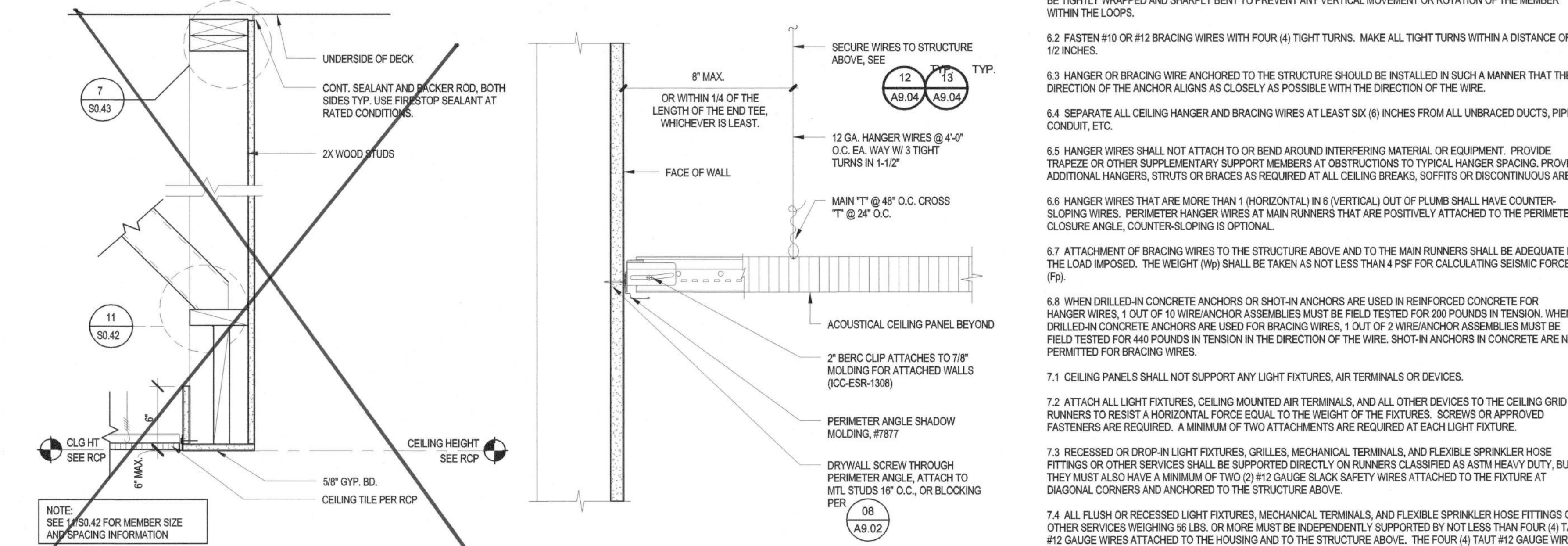

PERIMETER STARTER WALL 3" = 1'-0" 25

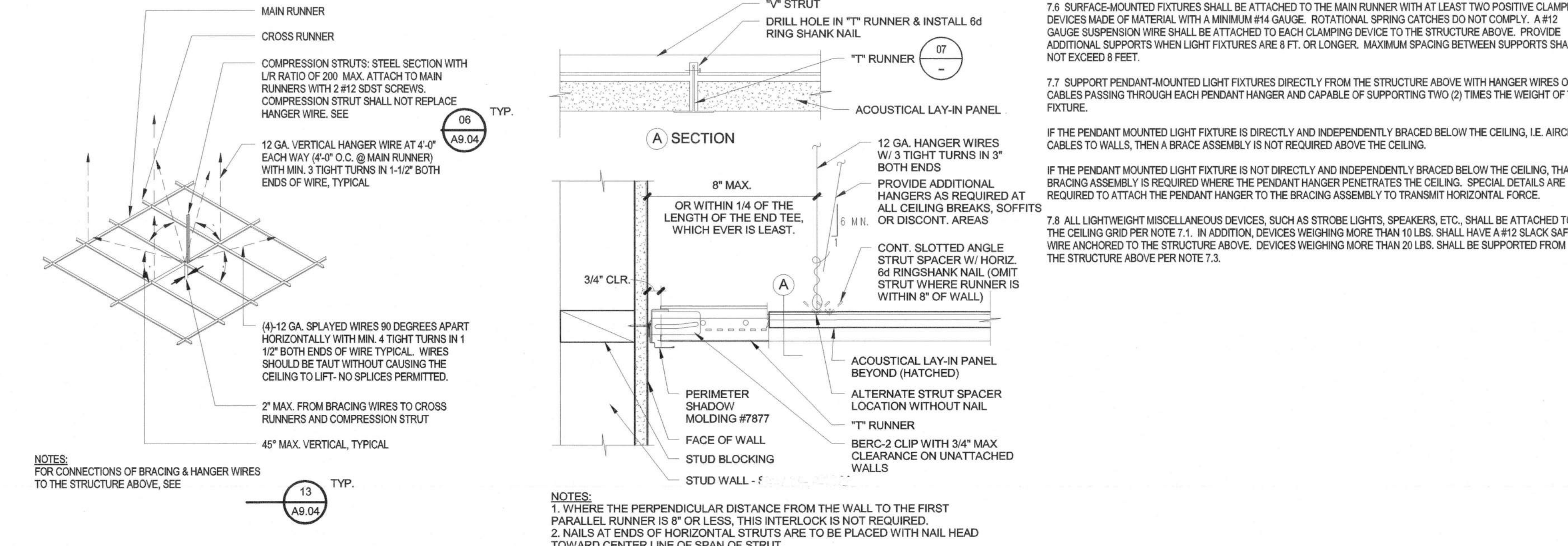

OPP. WALL OF STARTER WALL 3" = 1'-0" 26



LAY-IN CEILING REQUIREMENTS 6" = 1'-0" 27

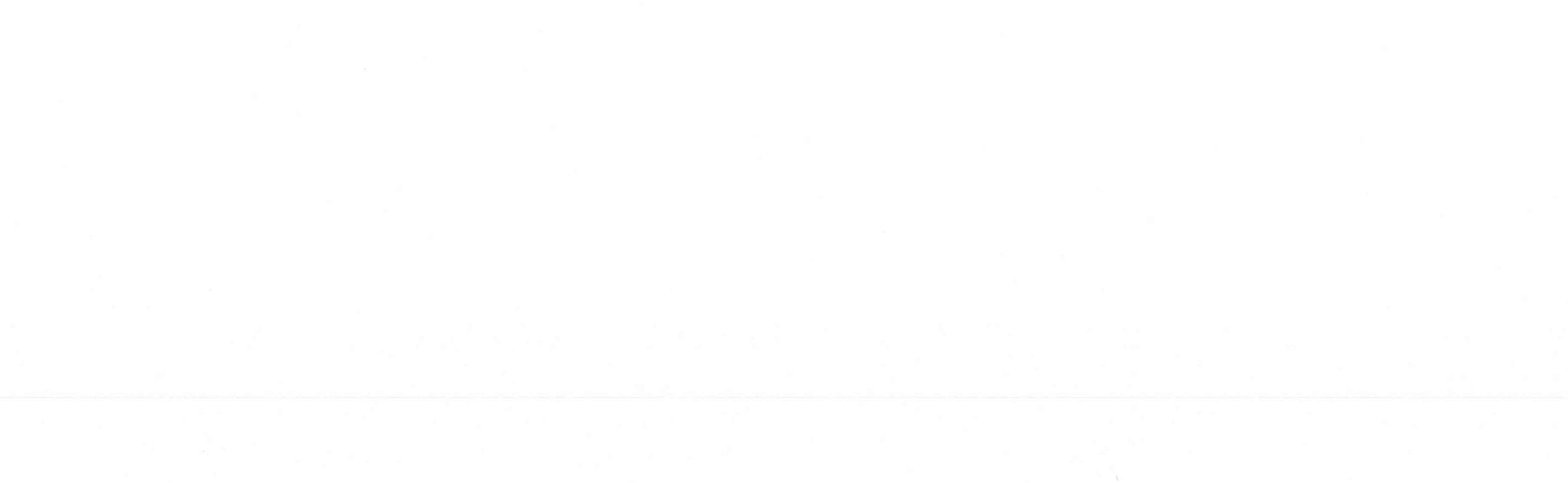

INTERIOR WINDOW DETAIL 3" = 1'-0" 28

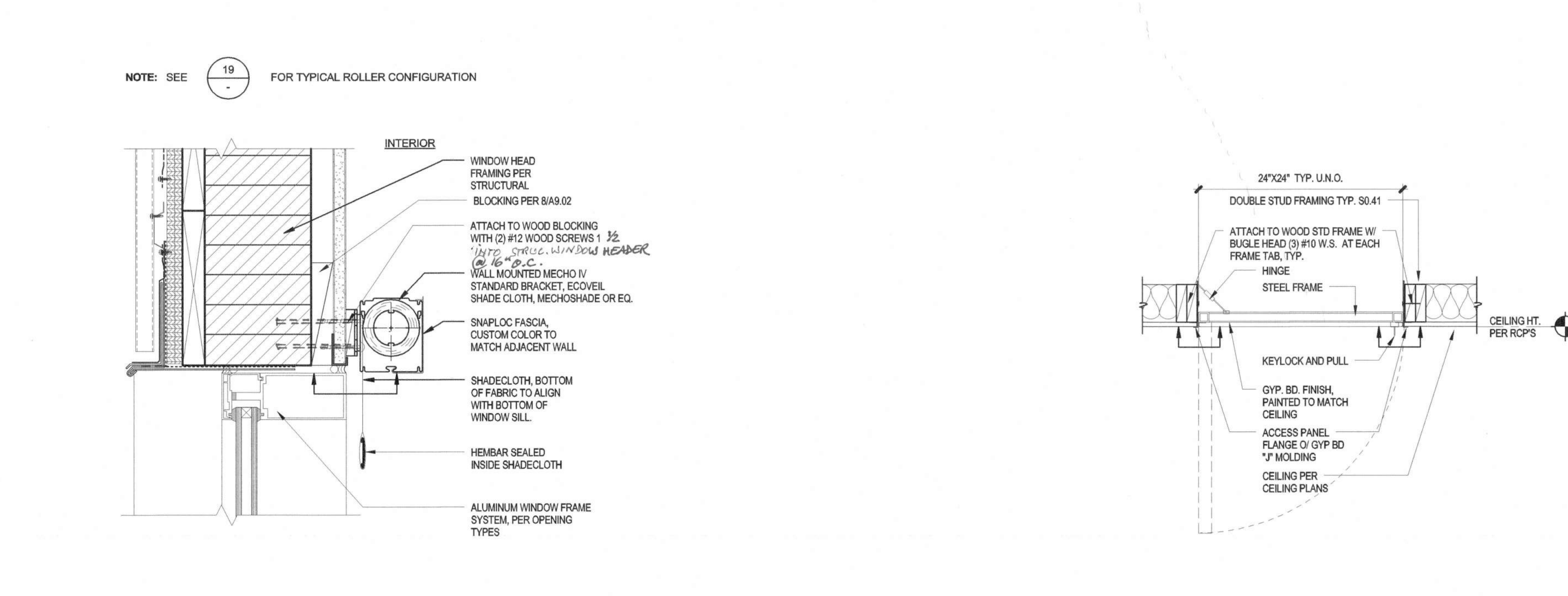

WALL MOUNTED ROLLER SHADE 3" = 1'-0" 29

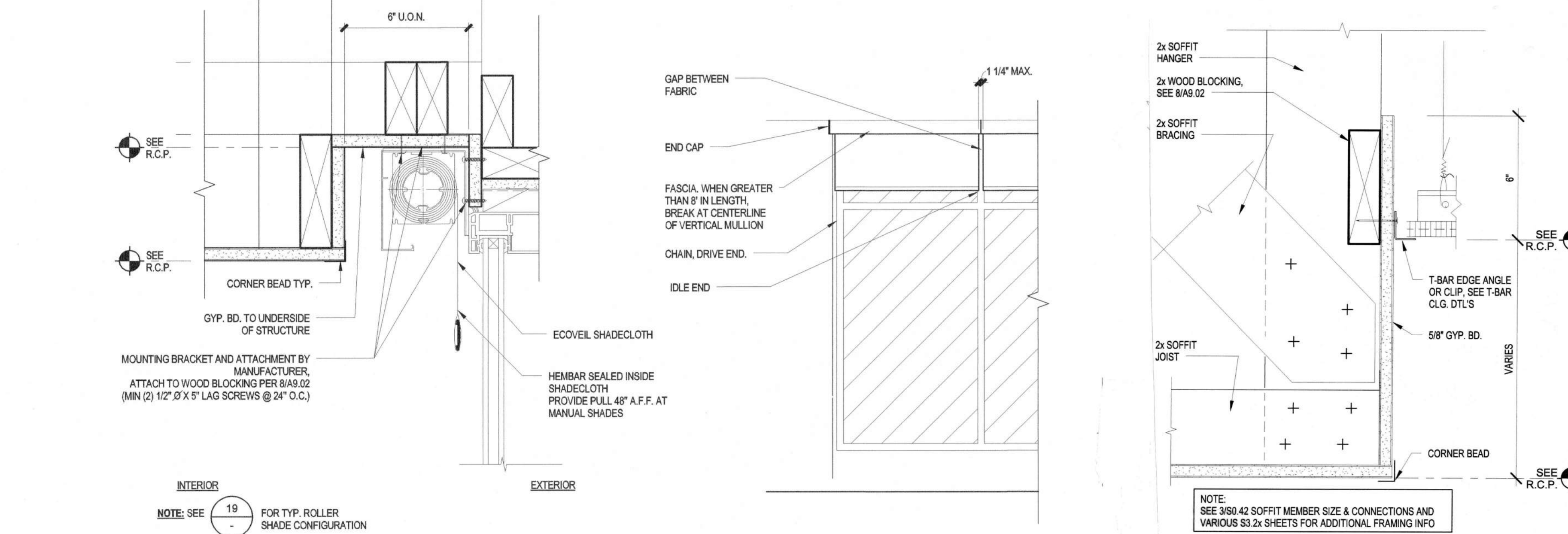

CEILING TRANSITION 3" = 1'-0" 30

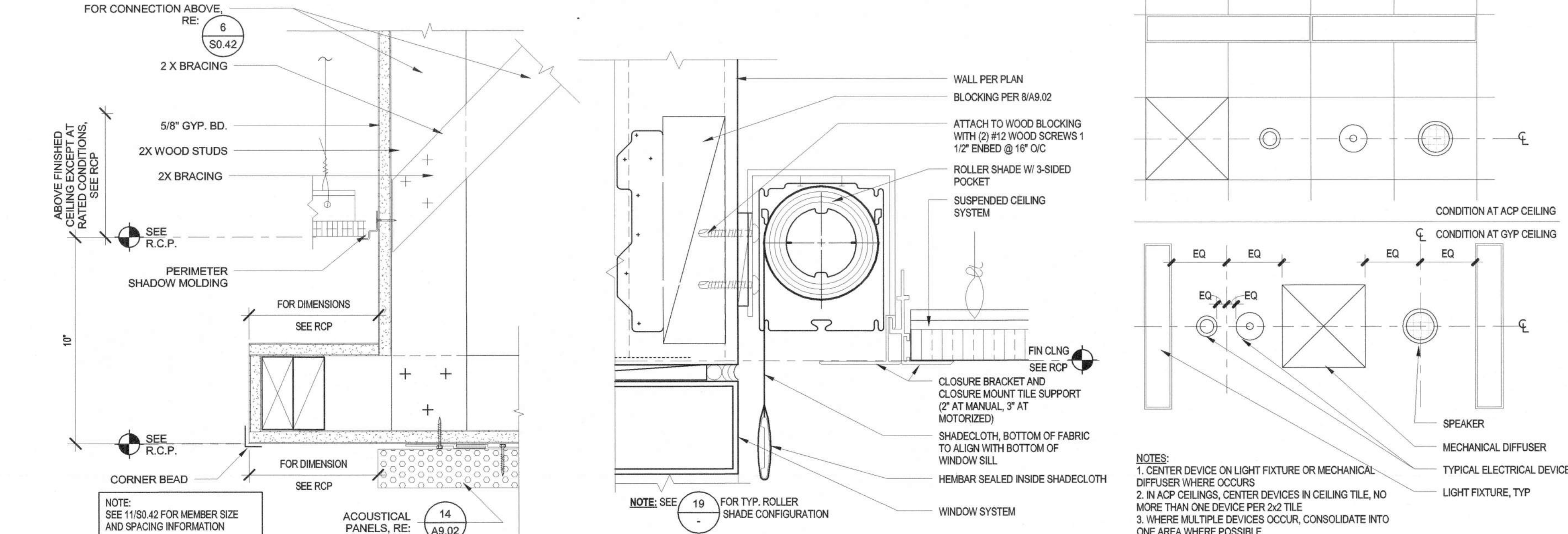

TYPICAL DEVICE LAYOUT 1/2" = 1'-0" 31



SPLAY BRACING DETAIL 3" = 1'-0" 32

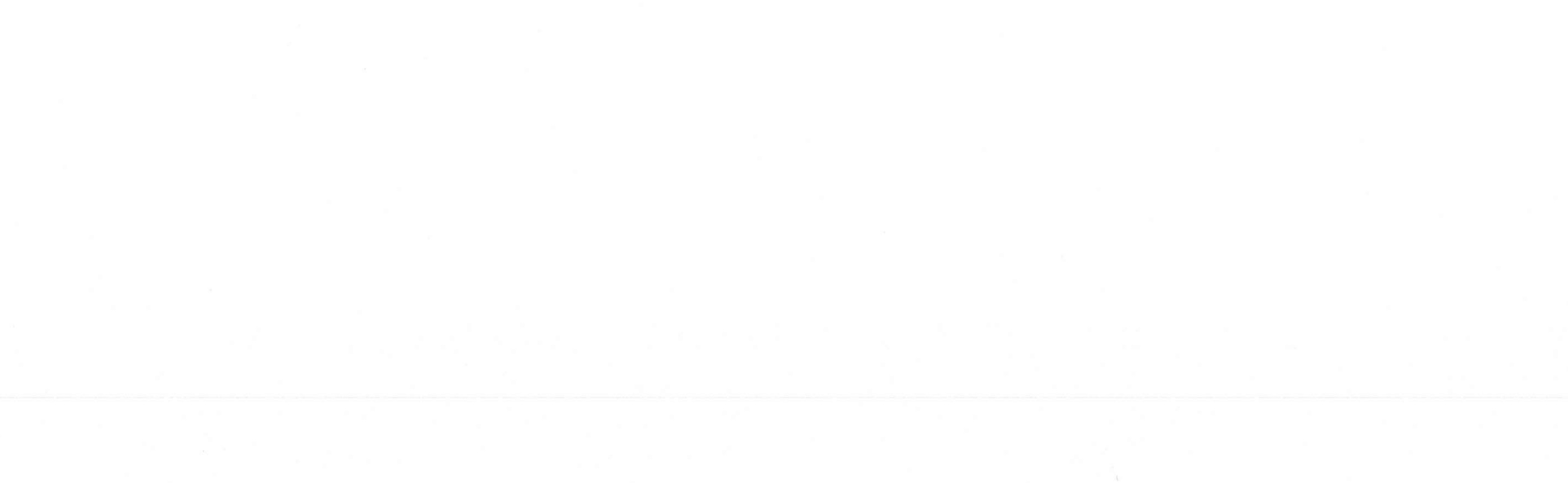

RECESSED ROLLER SHADE @ GYP. 3" = 1'-0" 33

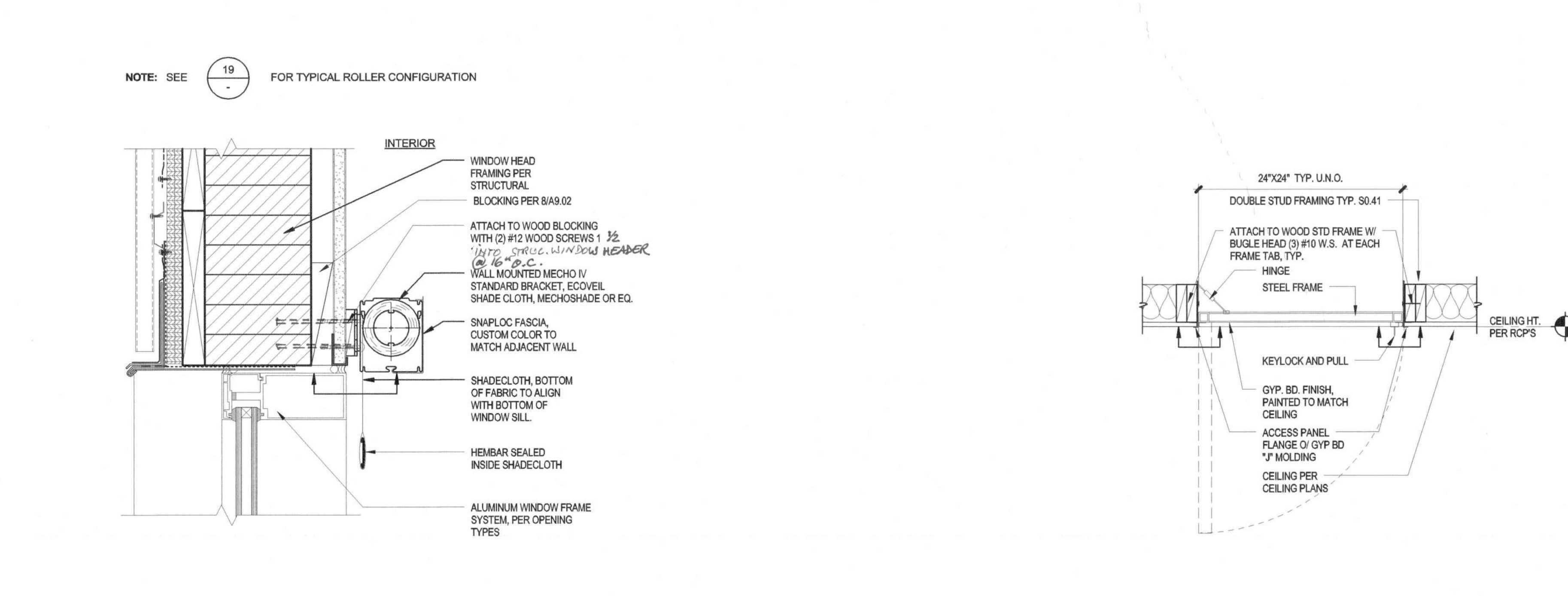

ROLLER SHADE CONFIGURATION 1/2" = 1'-0" 34

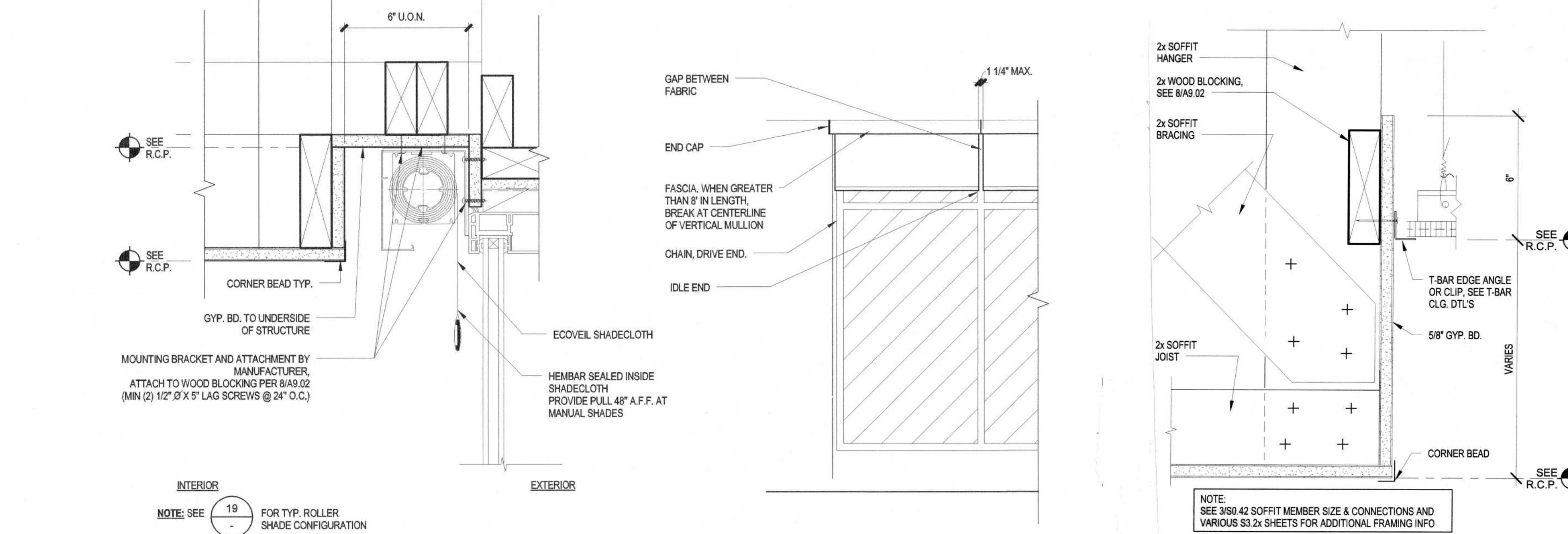

RECESSED ROLLERSHADE @ ACT 3" = 1'-0" 35

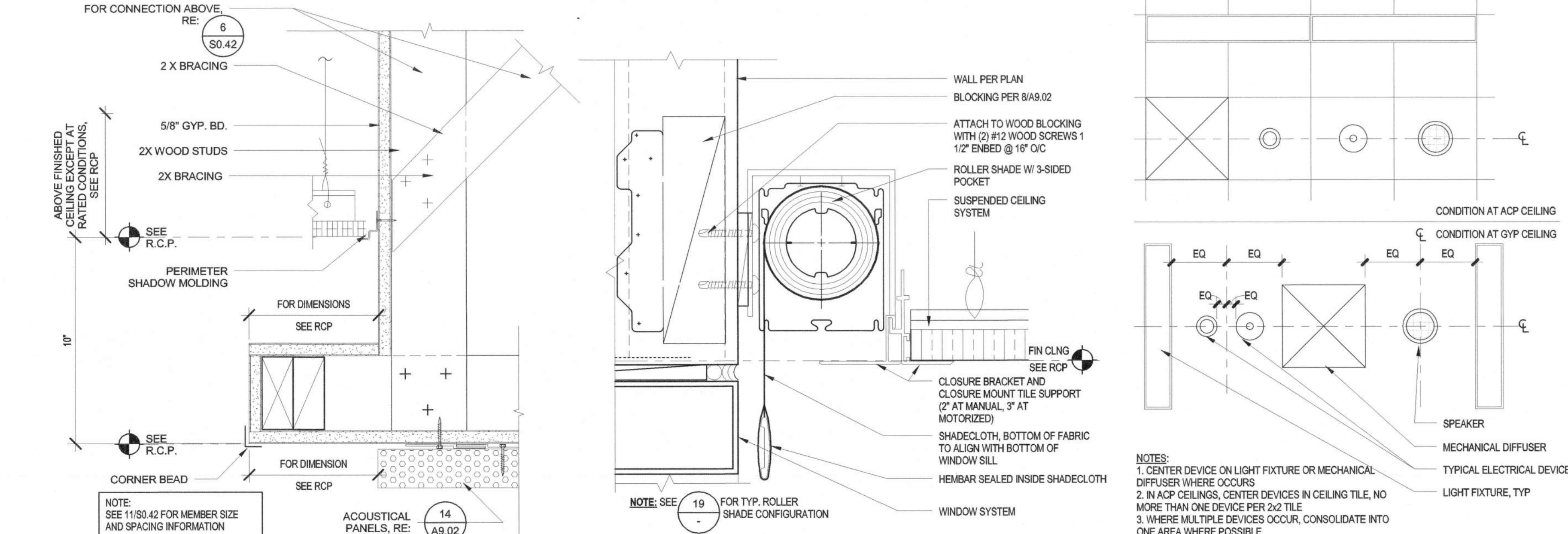

DROPPED SOFFIT W/ ACOUSTICAL PANELS 3" = 1'-0" 36



GYP. BOARD CEILING 3" = 1'-0" 37

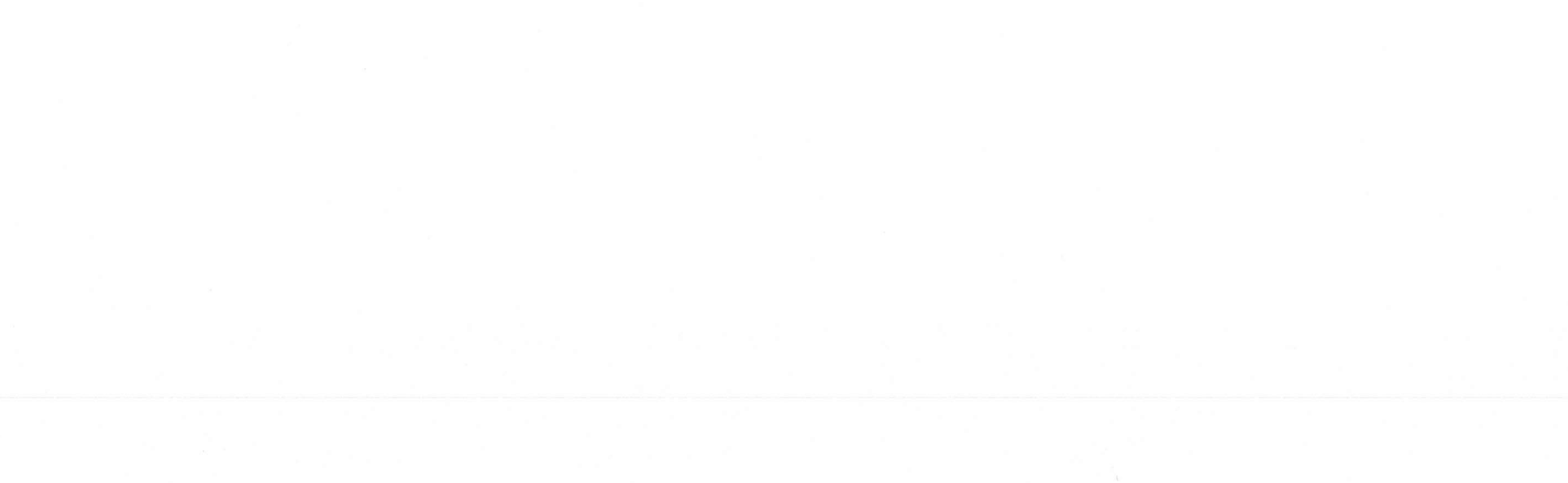

COMPRESSION STRUT 1/2" = 1'-0" 38

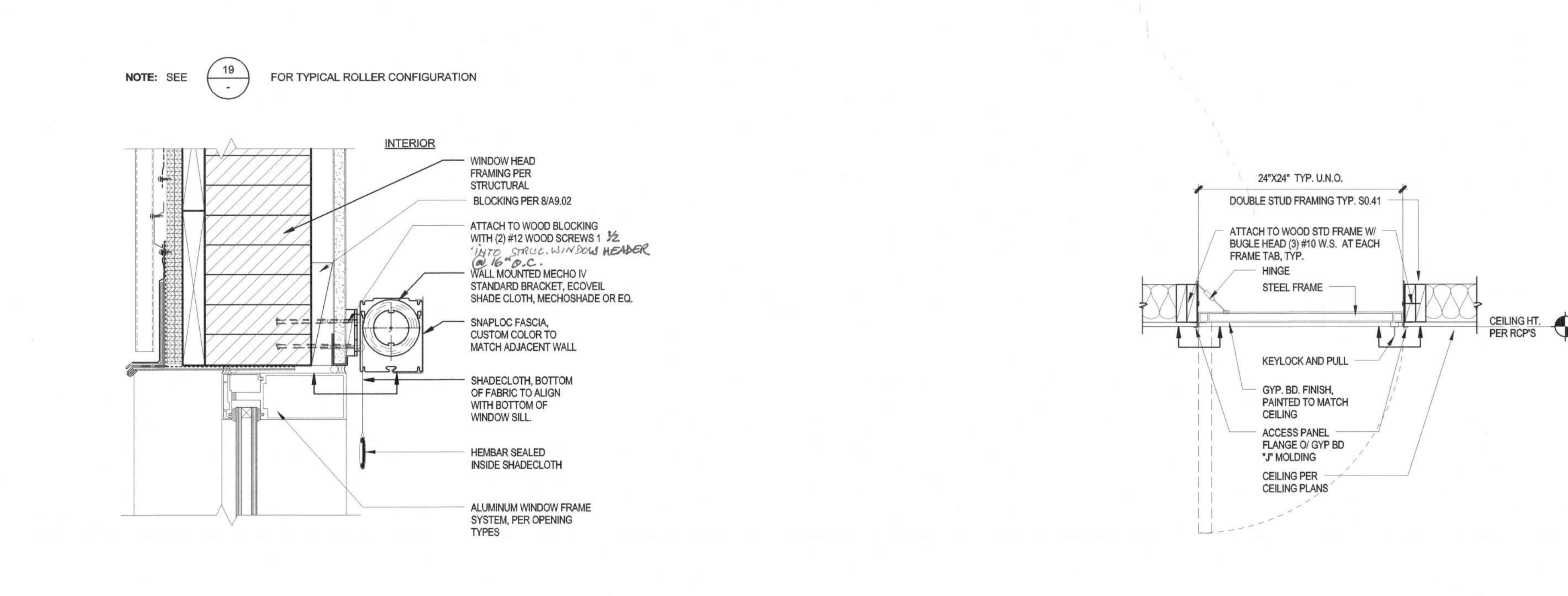

PERIMETER STARTER WALL 3" = 1'-0" 39

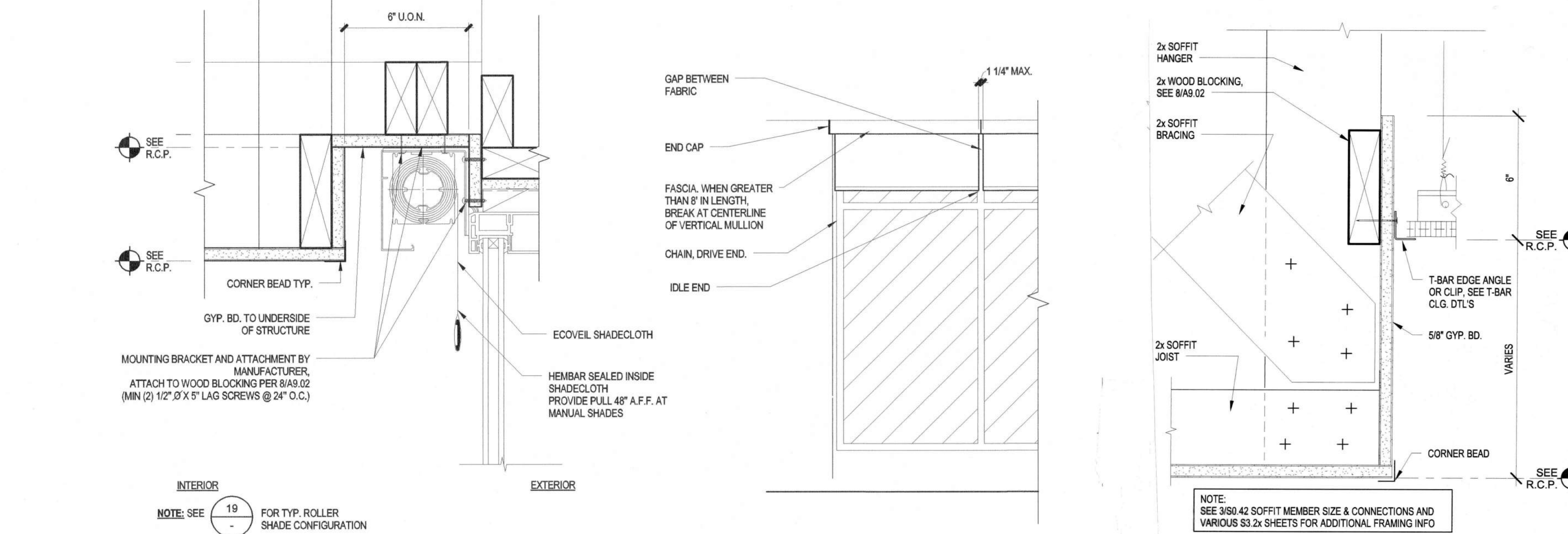

OPP. WALL OF STARTER WALL 3" = 1'-0" 40

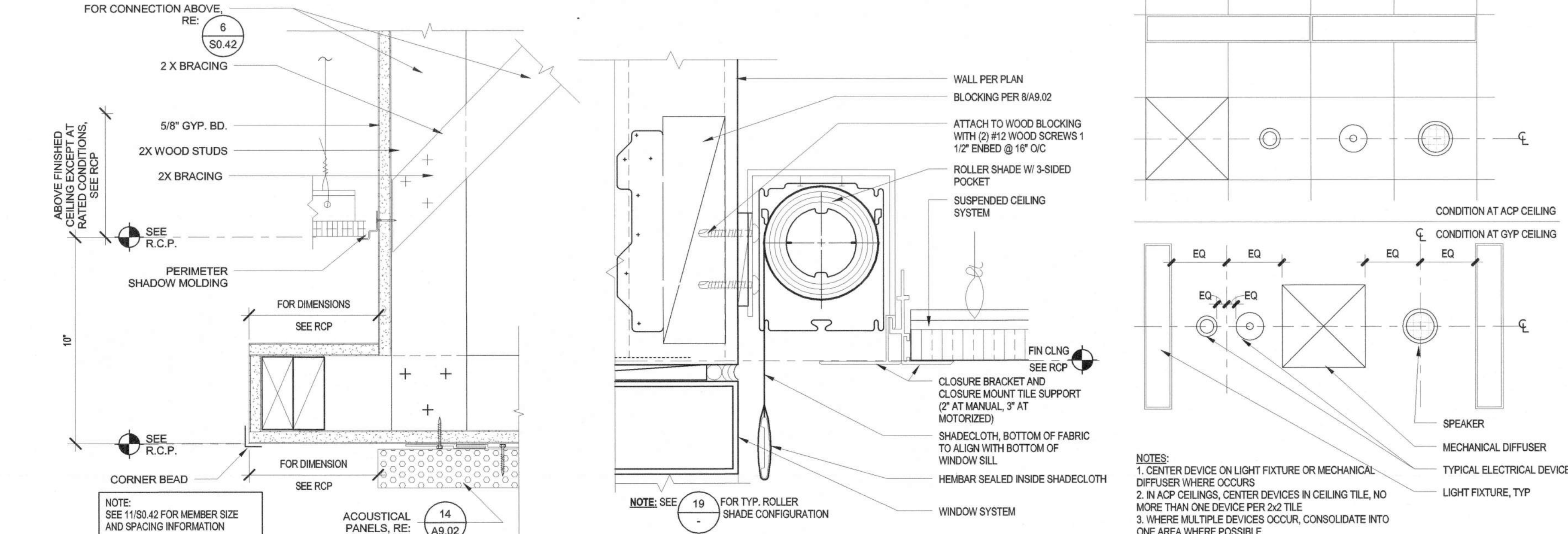

LAY-IN CEILING REQUIREMENTS 6" = 1'-0" 41



INTERIOR WINDOW DETAIL 3" = 1'-0" 42



CERTIFICATION STAMP
 DIVISION OF THE STATE ARCHITECT
 APPL. NO. 01-116180
 DATE 02/24/17
 FILE NUMBER 43-110

BUILDING D SCIENCE AND CLASSROOM
 BUILDINGS, PIEDMONT HILLS HIGH
 SCHOOL
 1377 PIEDMONT RD
 SAN JOSE, CA 95132

Developed for
 EAST SIDE UNION HIGH SCHOOL DISTRICT

This set of drawings is the property of LPA ARCHITECTS and shall remain the property of LPA ARCHITECTS. It is to be used only for the project and location specified herein. No part of this set of drawings shall be reproduced, stored in a retrieval system, or transmitted in any form or by any means, electronic, mechanical, photocopying, recording, or by any information storage and retrieval system, without the prior written permission of LPA ARCHITECTS. LPA ARCHITECTS shall not be responsible for any errors or omissions in these drawings. The user of these drawings shall be responsible for obtaining the necessary permits and approvals for the project.

Date	Revision
03/17/16	SCHEMATIC DESIGN
05/17/16	DESIGN DEVELOPMENT
07/17/16	50% CONSTRUCTION DOCUMENTS
07/27/16	80% CONSTRUCTION DOCUMENTS
03/08/17	DSA BACKCHECK
03/08/17	DSA APPROVAL

Job No.	162010
Date	03/08/2017
Checked by	LPA
Scale	As Indicated

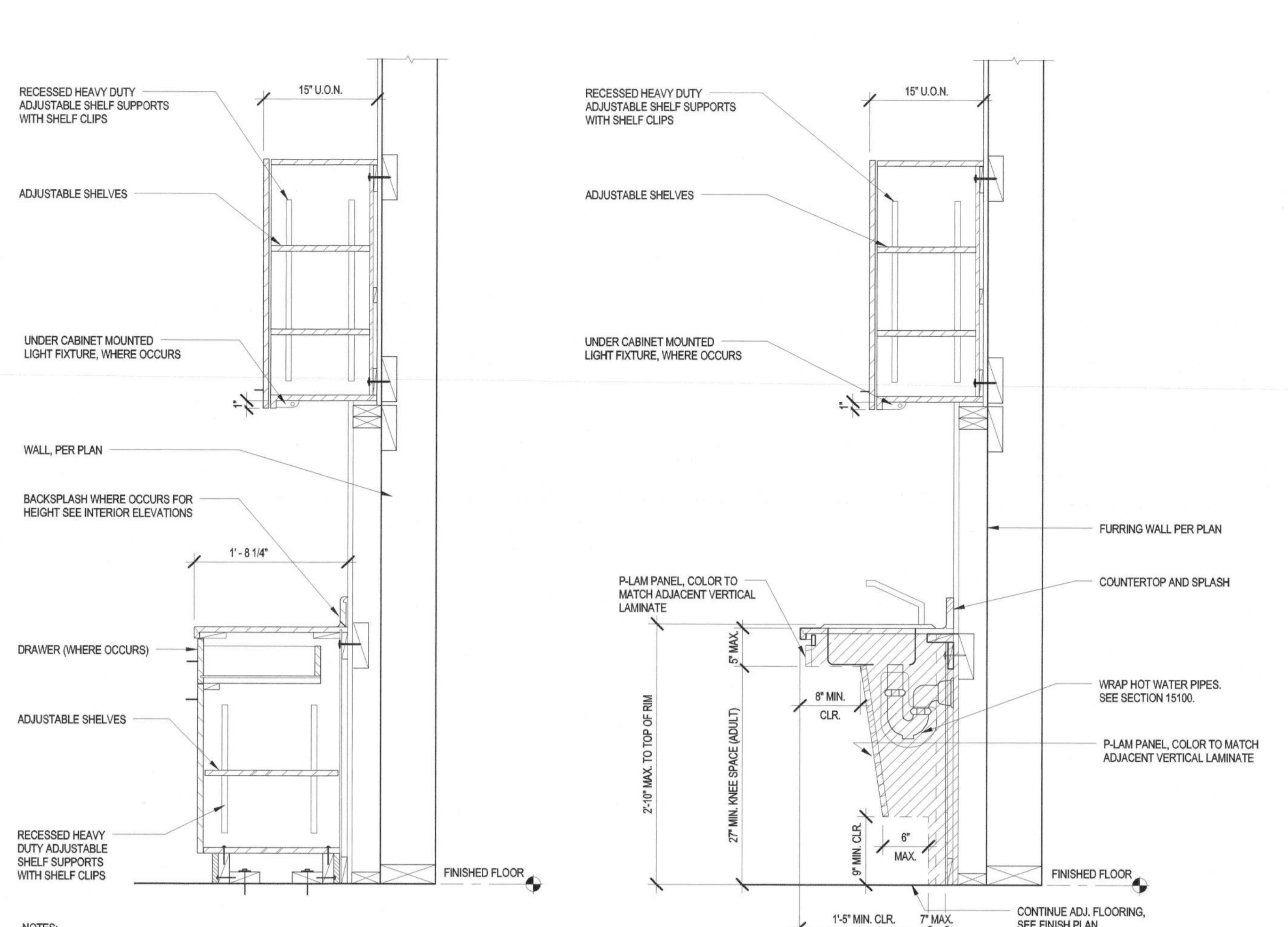

NOTES:
CONSTRUCTION SHALL BE W.I.C. 'CUSTOM' STANDARDS, FINISH PER FINISH PLANS AND LEGEND;
WHITE MELAMINE AT CONCEALED INTERIOR OF CABINETS.
THERE SHALL BE NO SHARP EDGES OR CORNERS OR ABRASIVE SURFACES UNDER THE SINK.

- SEE 11/12 FOR CABINET ANCHORAGE DETAILS.
- SEE 15/16 FOR COUNTERTOP & SPLASH DETAILS.
- SEE 03 FOR UPPER CABINET SECTION.
- SEE 08 FOR LOWER CABINET SECTION.
- SEE 19 FOR LOWER CABINET WITH DRAWER SECTION.
- SEE 20 FOR SET OF DRAWERS SECTION.

UPPER & LOWER CABINETS/ACCESSIBLE SINK @ FURRING WALL 1"=1'-0" 18 D / A5.01

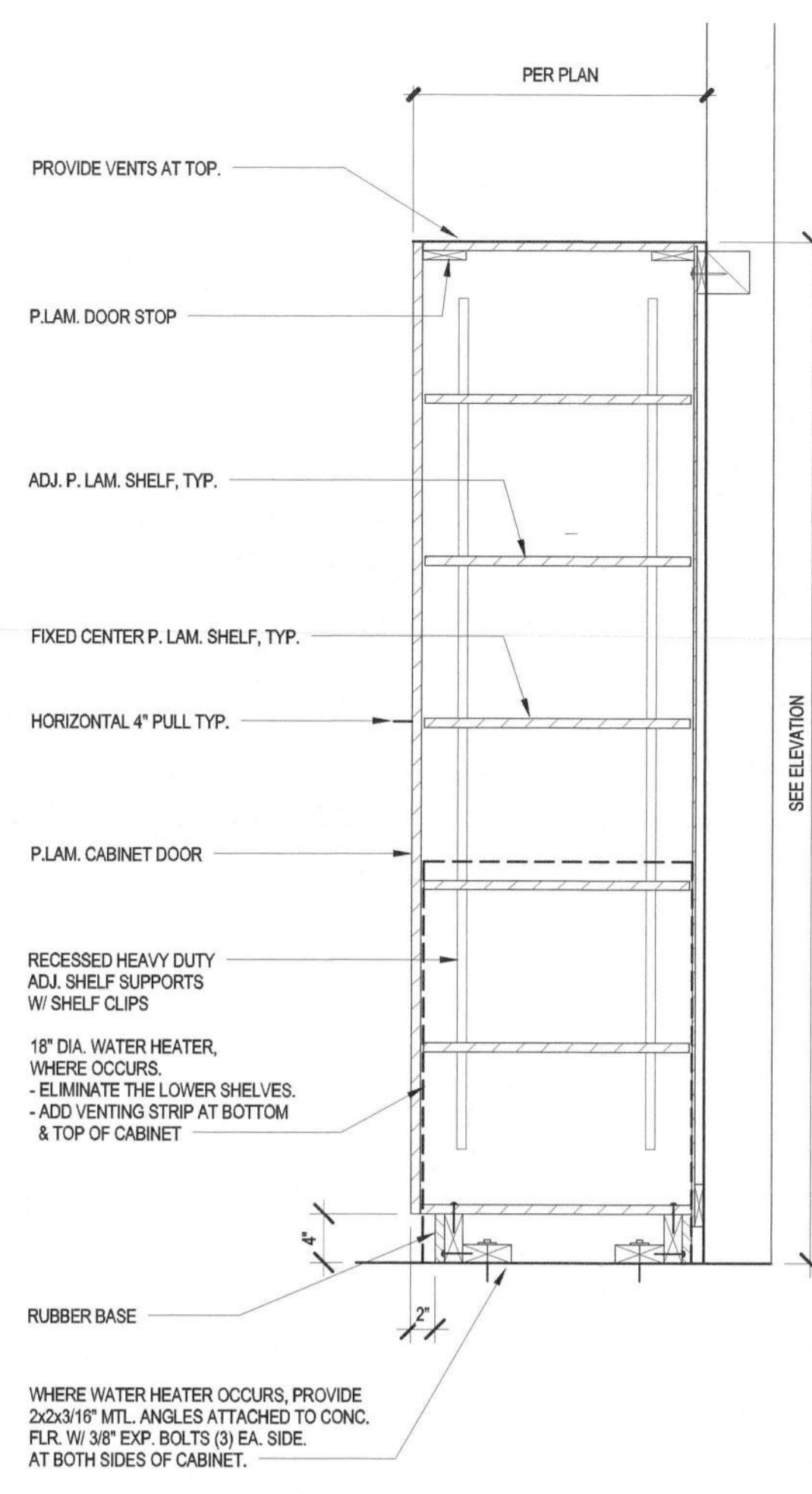

NOTE:
CONSTRUCTION SHALL BE W.I.C. 'CUSTOM' STANDARDS, FINISH PER FINISH PLANS AND LEGEND;
WHITE MELAMINE AT CONCEALED INTERIOR OF CABINETS.

- SEE 11/12 FOR CABINET ANCHORAGE DETAILS.

TALL CABINET SECTION 1"=1'-0" 14

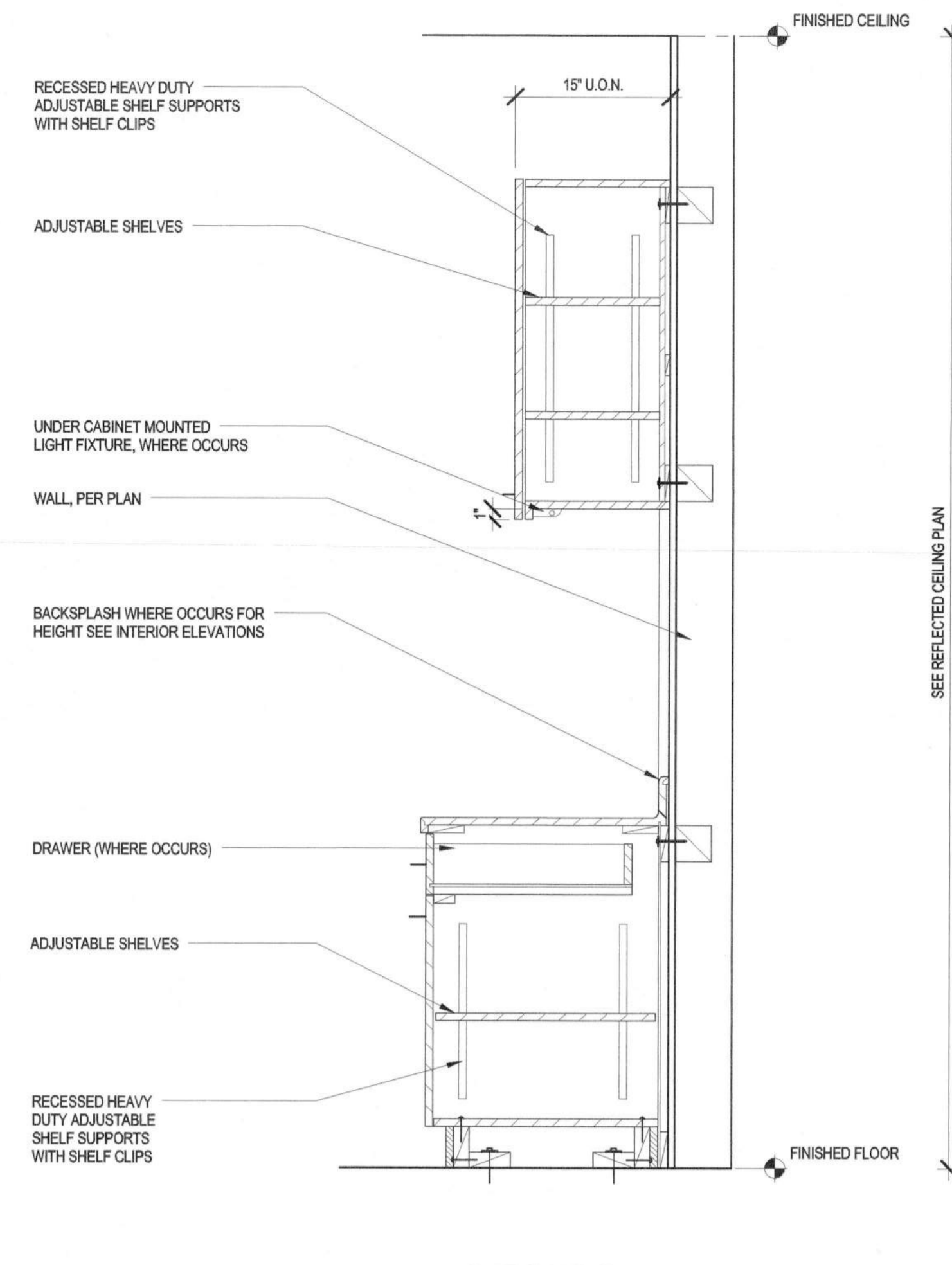

NOTE:
CONSTRUCTION SHALL BE W.I.C. 'CUSTOM' STANDARDS, FINISH PER FINISH PLANS AND LEGEND;
WHITE MELAMINE AT CONCEALED INTERIOR OF CABINETS.

- SEE 11/12 FOR CABINET ANCHORAGE DETAILS.
- SEE 15/16 FOR COUNTERTOP & SPLASH DETAILS.
- SEE 03 FOR UPPER CABINET SECTION.
- SEE 08 FOR LOWER CABINET SECTION.
- SEE 19 FOR LOWER CABINET WITH DRAWER SECTION.
- SEE 20 FOR SET OF DRAWERS SECTION.

SECTION ELEVATION

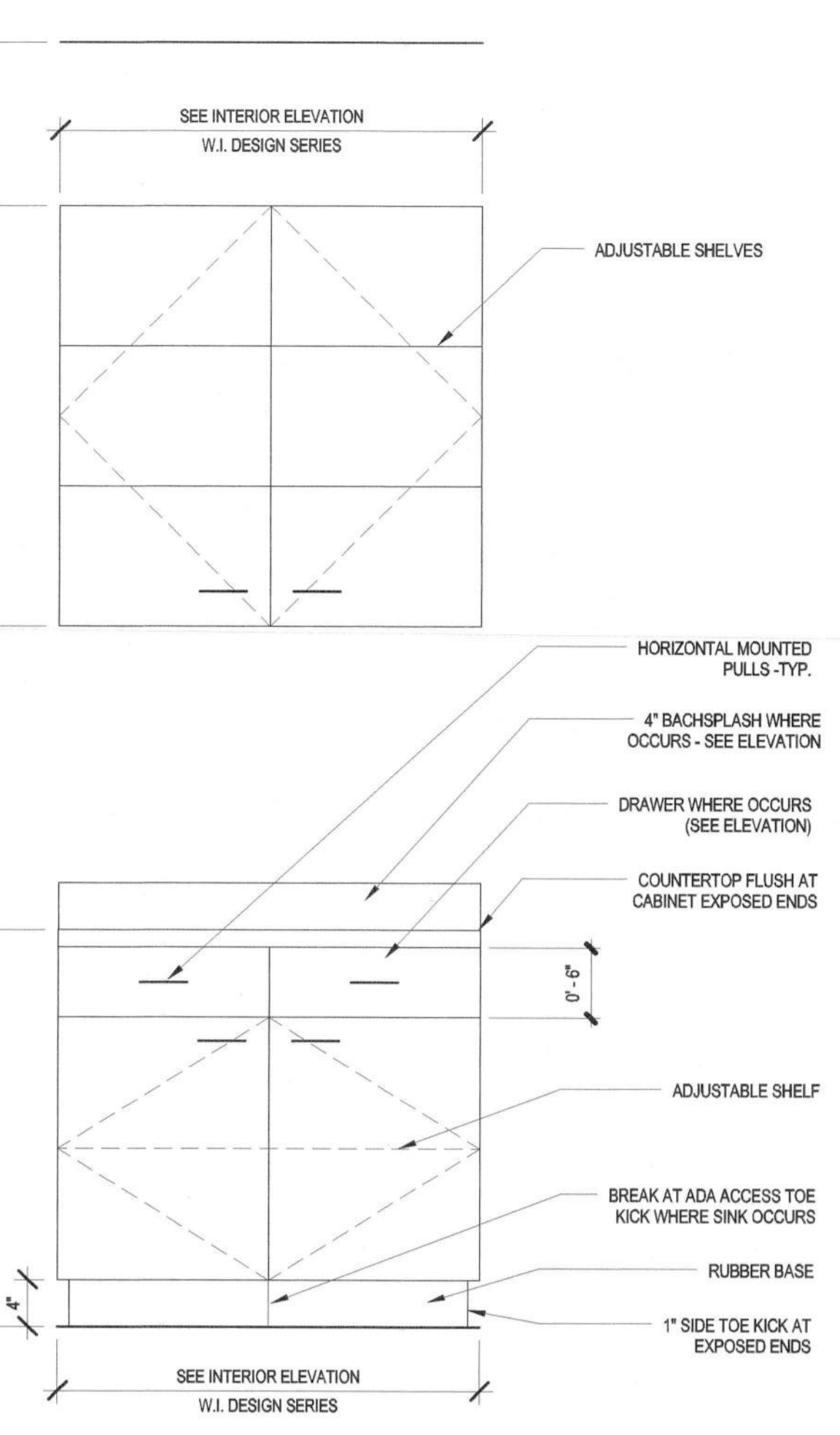

TYP. UPPER/LOWER CABINETS 1"=1'-0" 02

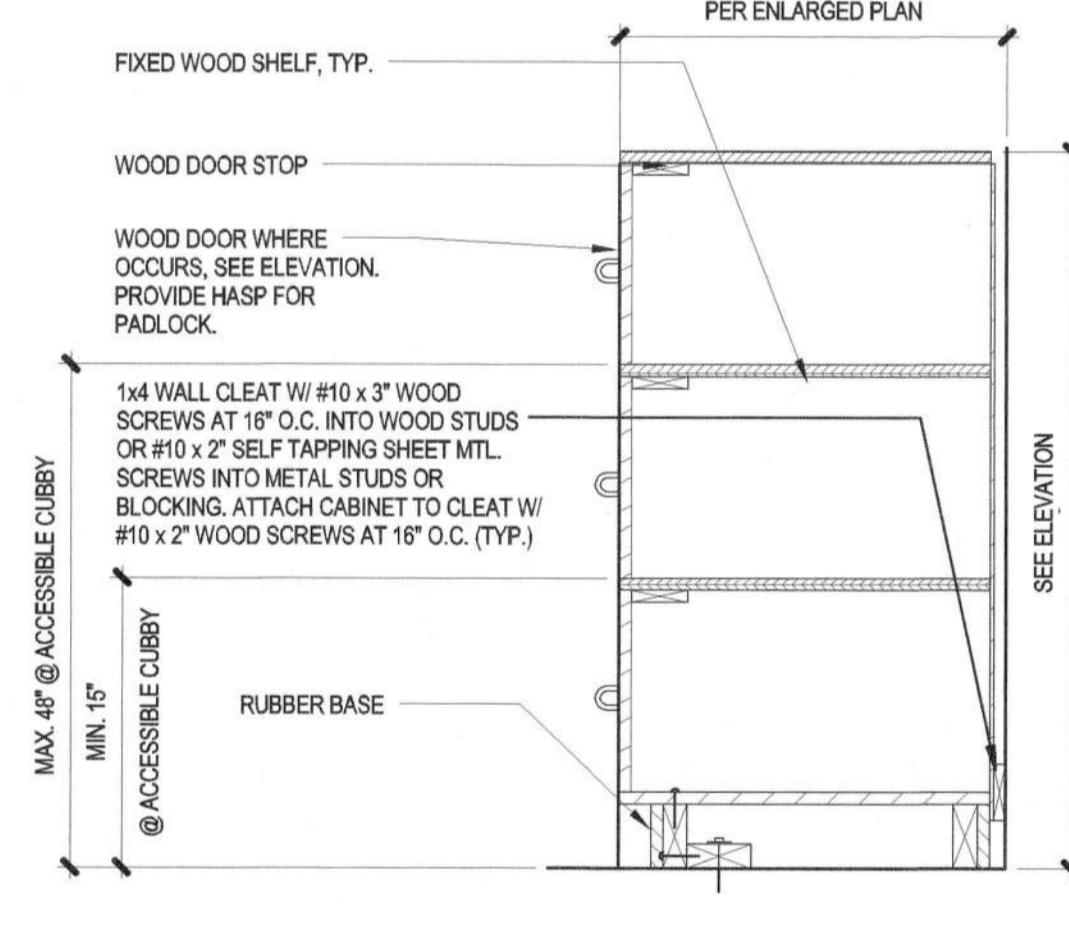

NOTE:
CONSTRUCTION SHALL BE W.I.C. 'CUSTOM' STANDARDS, FINISH PER FINISH PLANS AND LEGEND.

- SEE 02 FOR TYPICAL CABINET DETAILS.

LOCKABLE CUBBIES- SECTION 1"=1'-0" 19

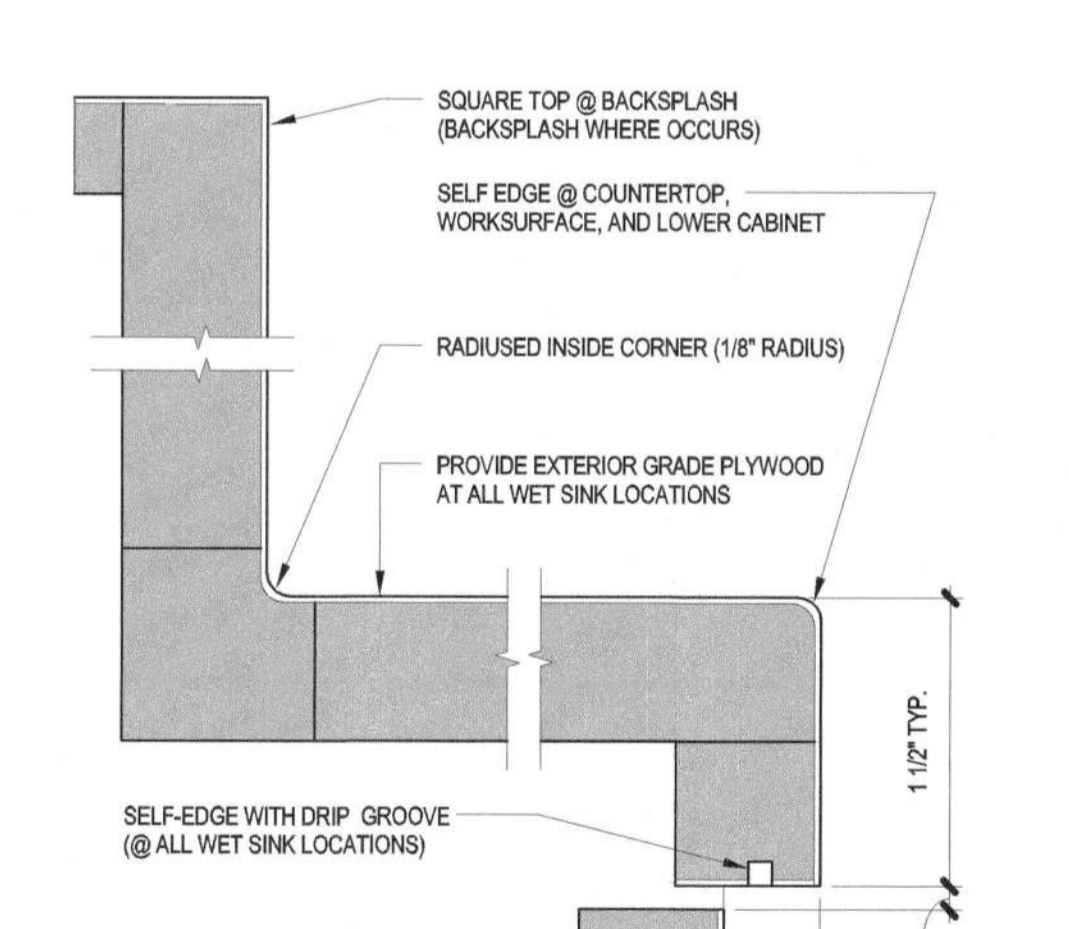

NOTE:
FOR BLOCKING, SEE 08 A5.02

P.LAM BACKSPLASH & COUNTERTOP 12"=1'-0" 15

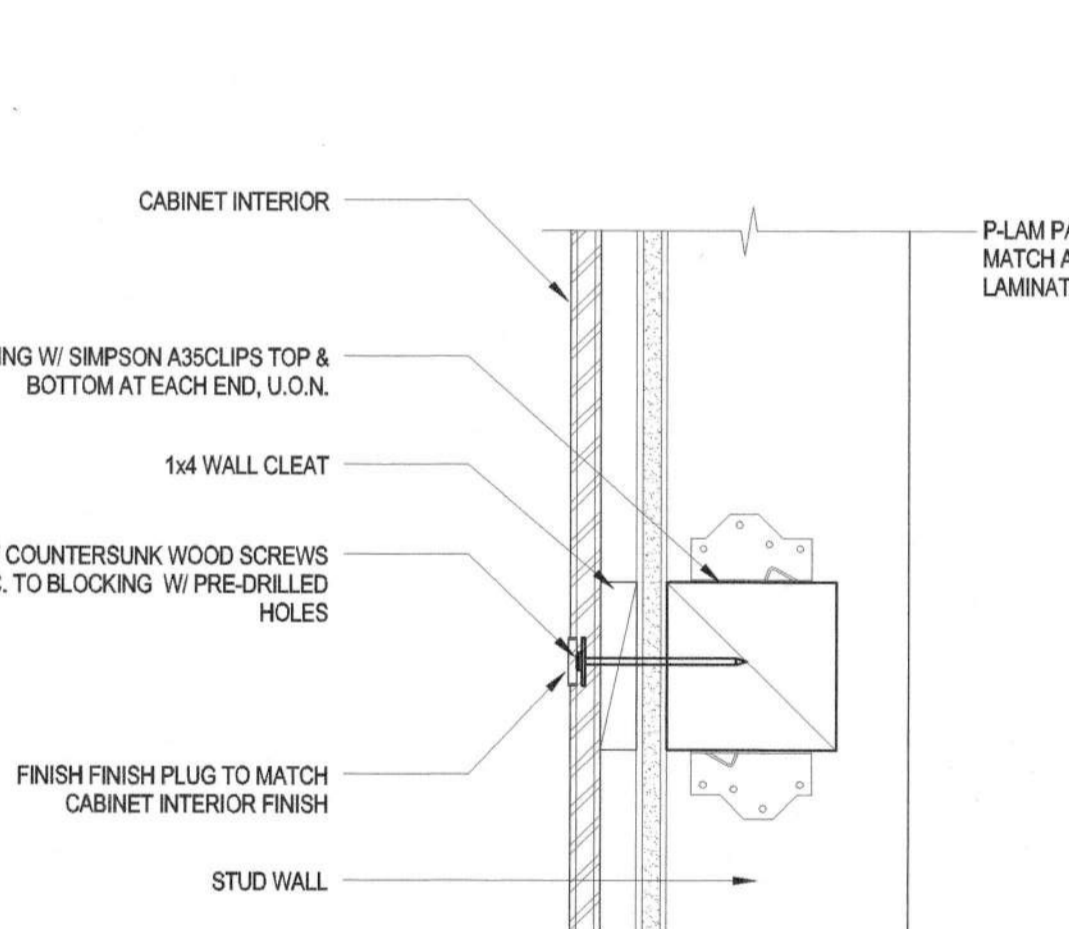

NOTE:
THERE SHALL BE NO SHARP EDGES OR CORNERS OR ABRASIVE SURFACES UNDER THE SINK.

- SEE 11/12 FOR CABINET ANCHORAGE DETAILS.

ANCHORAGE AT WOOD STUD 3"=1'-0" 11

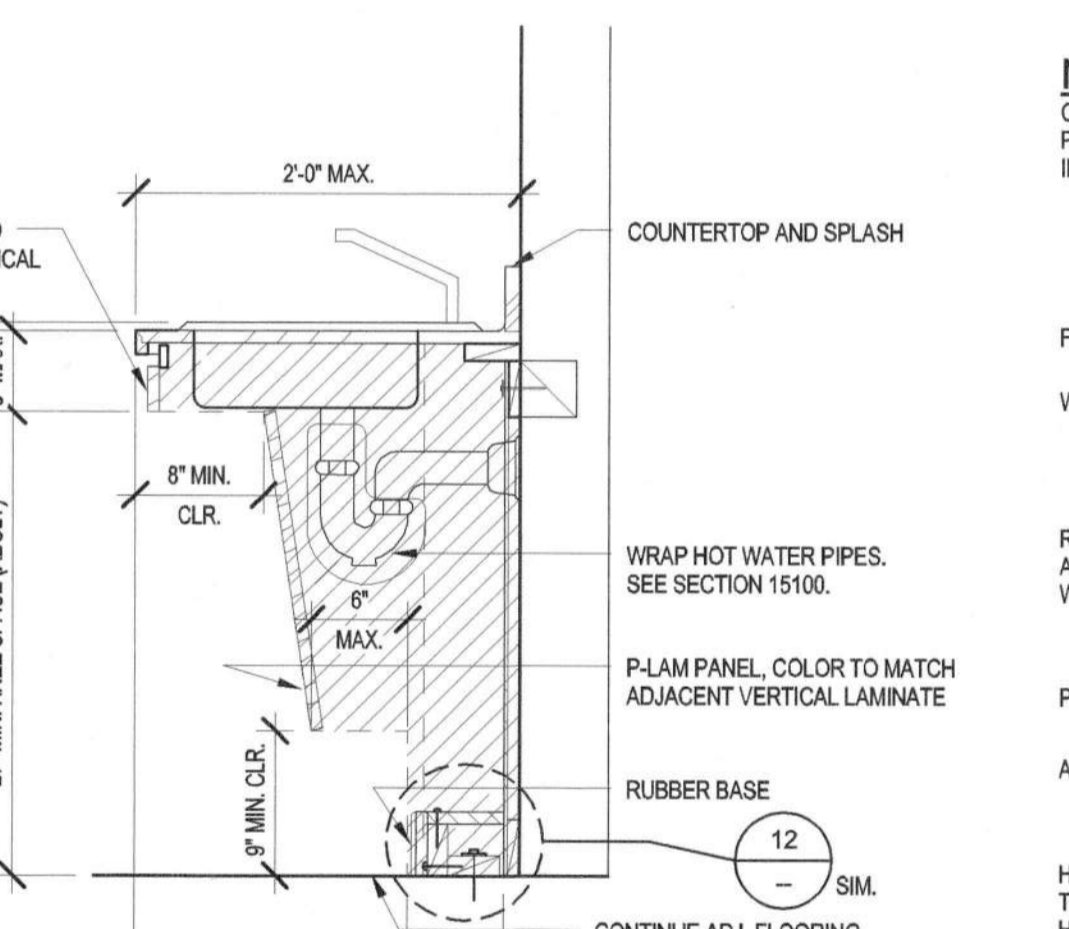

NOTE:
CONSTRUCTION SHALL BE W.I.C. 'CUSTOM' STANDARDS, FINISH PER FINISH PLANS AND LEGEND; WHITE THERMALLY FUSED MELAMINE AT CONCEALED INTERIOR OF CABINETS.

- SEE 11 FOR CABINET ANCHORAGE DETAIL.

ACCESSIBLE BASE CAB. W/ SINK CLR. 1"=1'-0" 07 A / A4.02

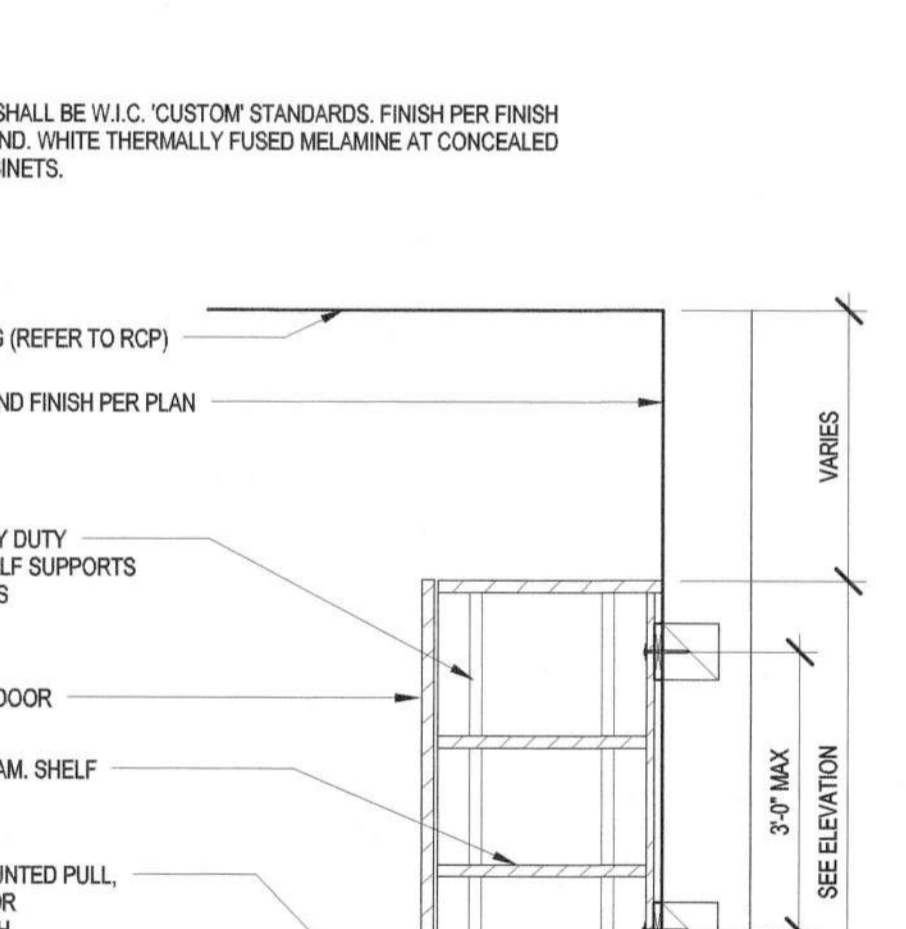

NOTE:
CONSTRUCTION SHALL BE W.I.C. 'CUSTOM' STANDARDS, FINISH PER FINISH PLANS AND LEGEND; WHITE THERMALLY FUSED MELAMINE AT CONCEALED INTERIOR OF CABINETS.

- SEE 11 FOR CABINET ANCHORAGE DETAIL.

UPPER CABINET 1"=1'-0" 03

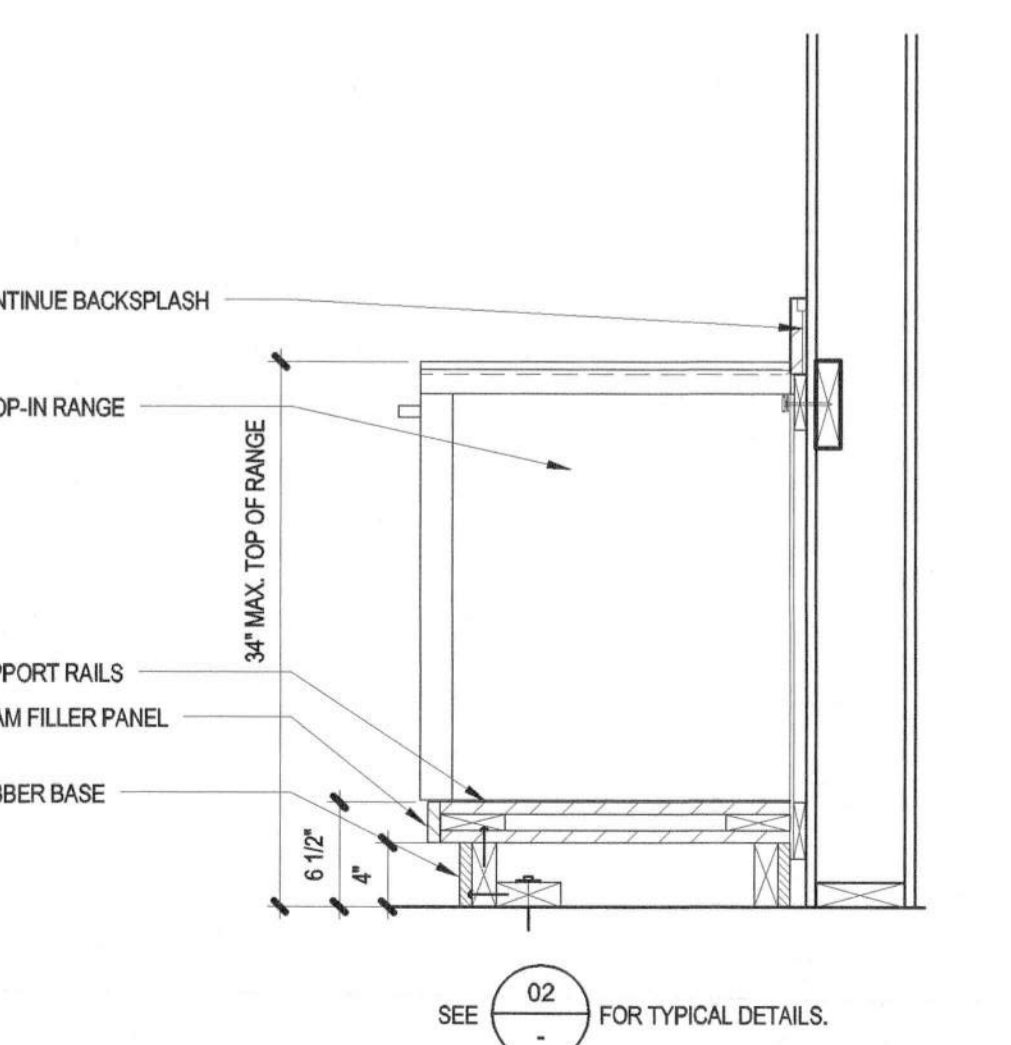

NOTE:
CONSTRUCTION SHALL BE W.I.C. 'CUSTOM' STANDARDS, FINISH PER FINISH PLANS AND LEGEND; WHITE THERMALLY FUSED MELAMINE AT CONCEALED INTERIOR OF CABINETS.

- SEE 02 FOR TYPICAL DETAILS.
- SEE 11/12 FOR CABINET ANCHORAGE DETAILS.

DROP-IN RANGE 1"=1'-0" 24

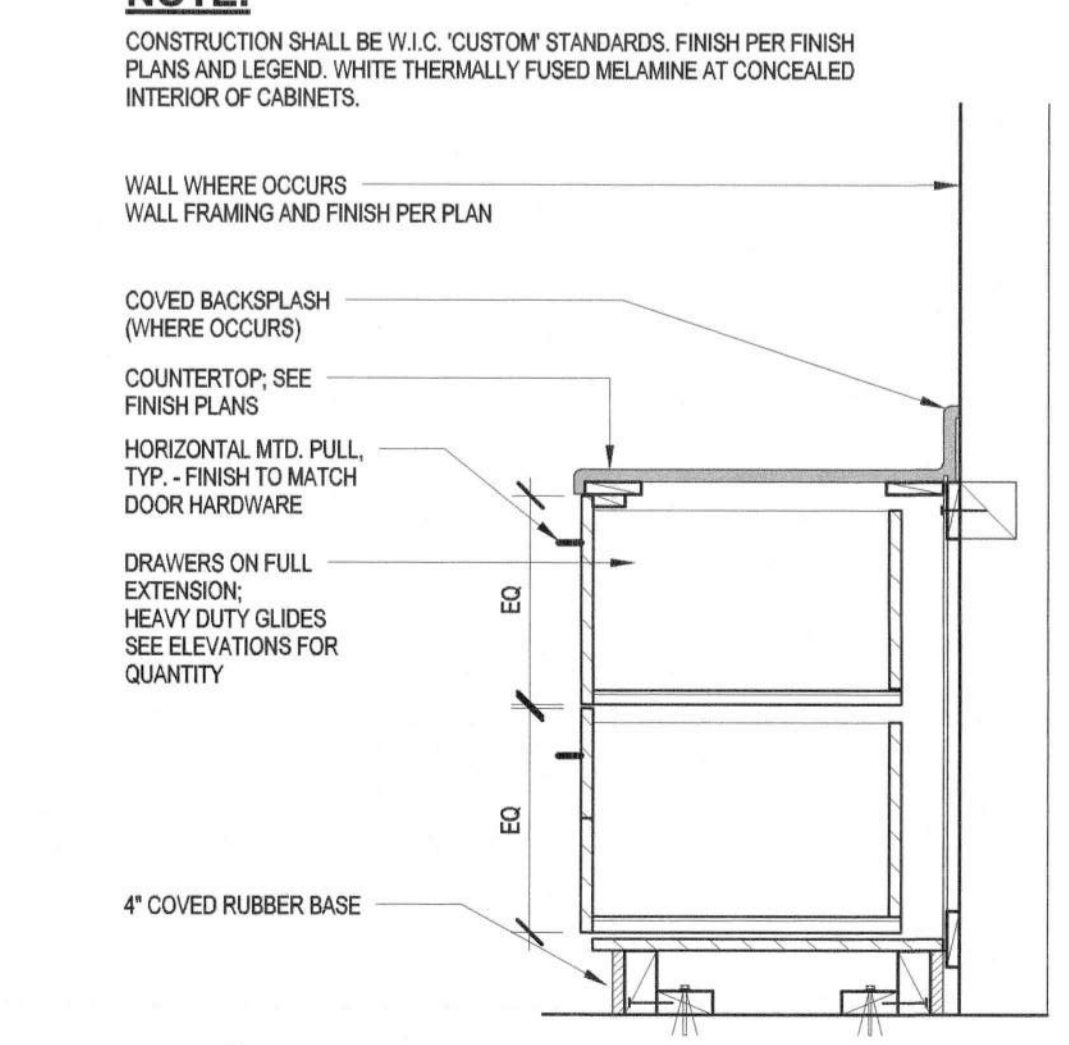

NOTE:
CONSTRUCTION SHALL BE W.I.C. 'CUSTOM' STANDARDS, FINISH PER FINISH PLANS AND LEGEND; WHITE THERMALLY FUSED MELAMINE AT CONCEALED INTERIOR OF CABINETS.

- SEE 11/12 FOR CABINET ANCHORAGE DETAILS.

LOWER CABINET WITH DRAWERS 1"=1'-0" 20

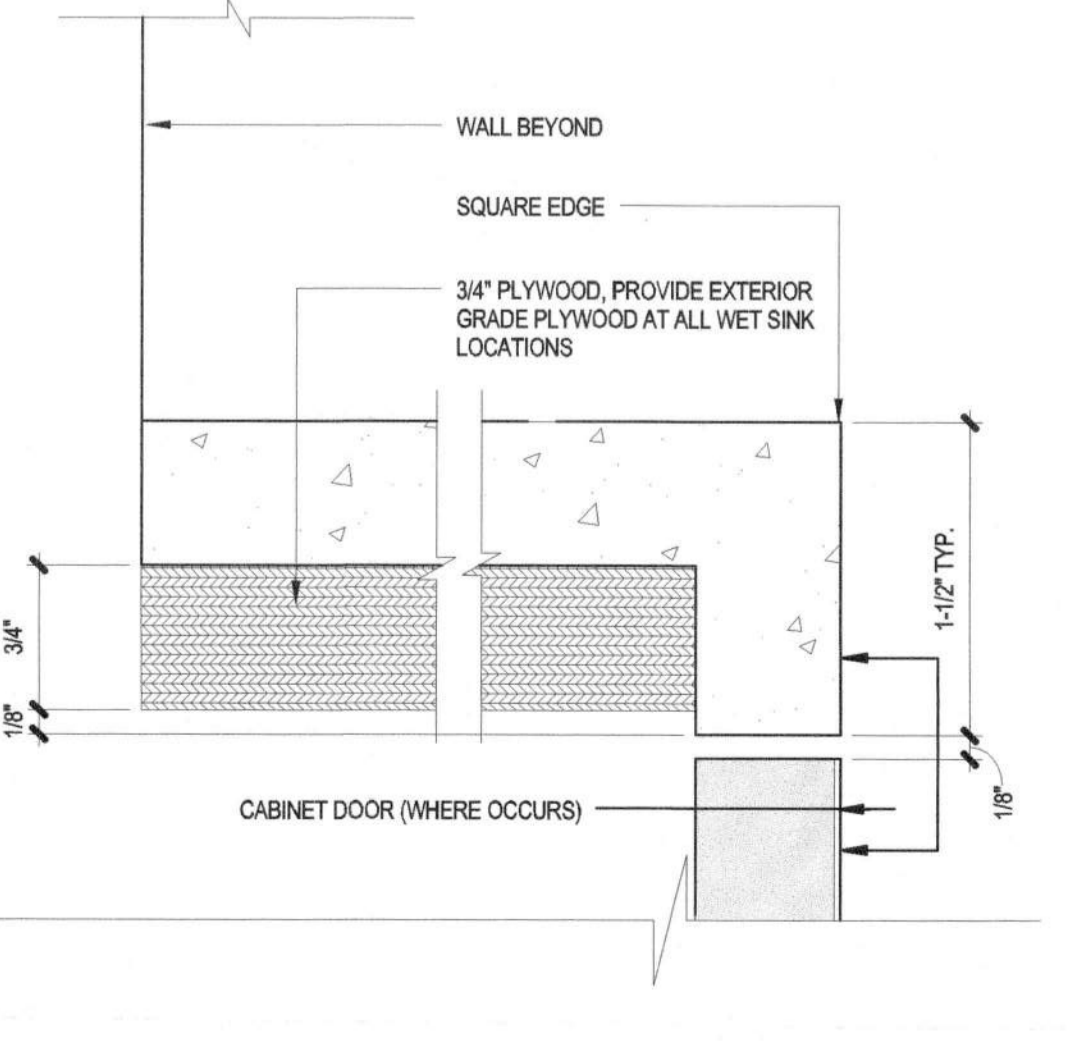

SOLID SURFACE COUNTERTOP 12"=1'-0" 16

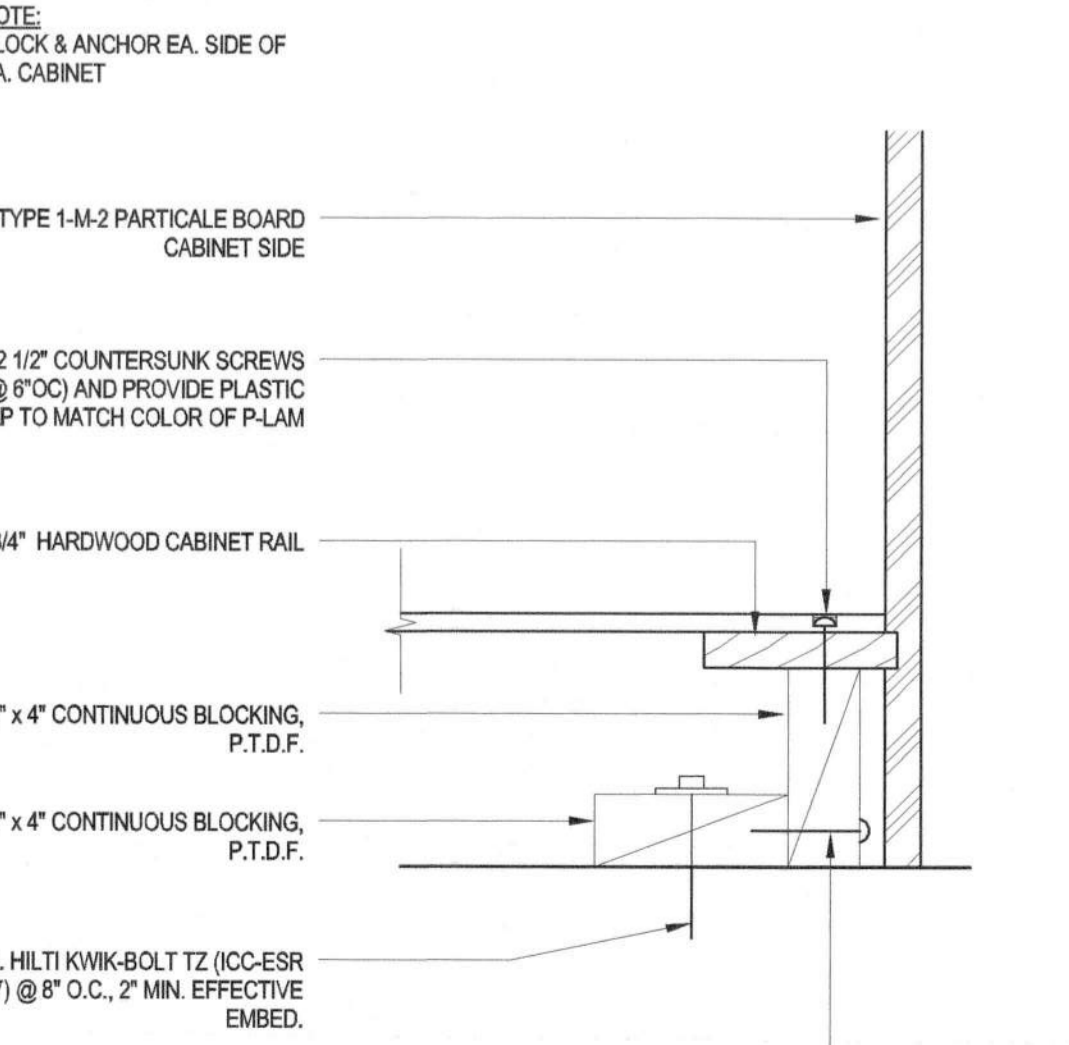

CABINET ANCHORAGE - SECT. 3"=1'-0" 12

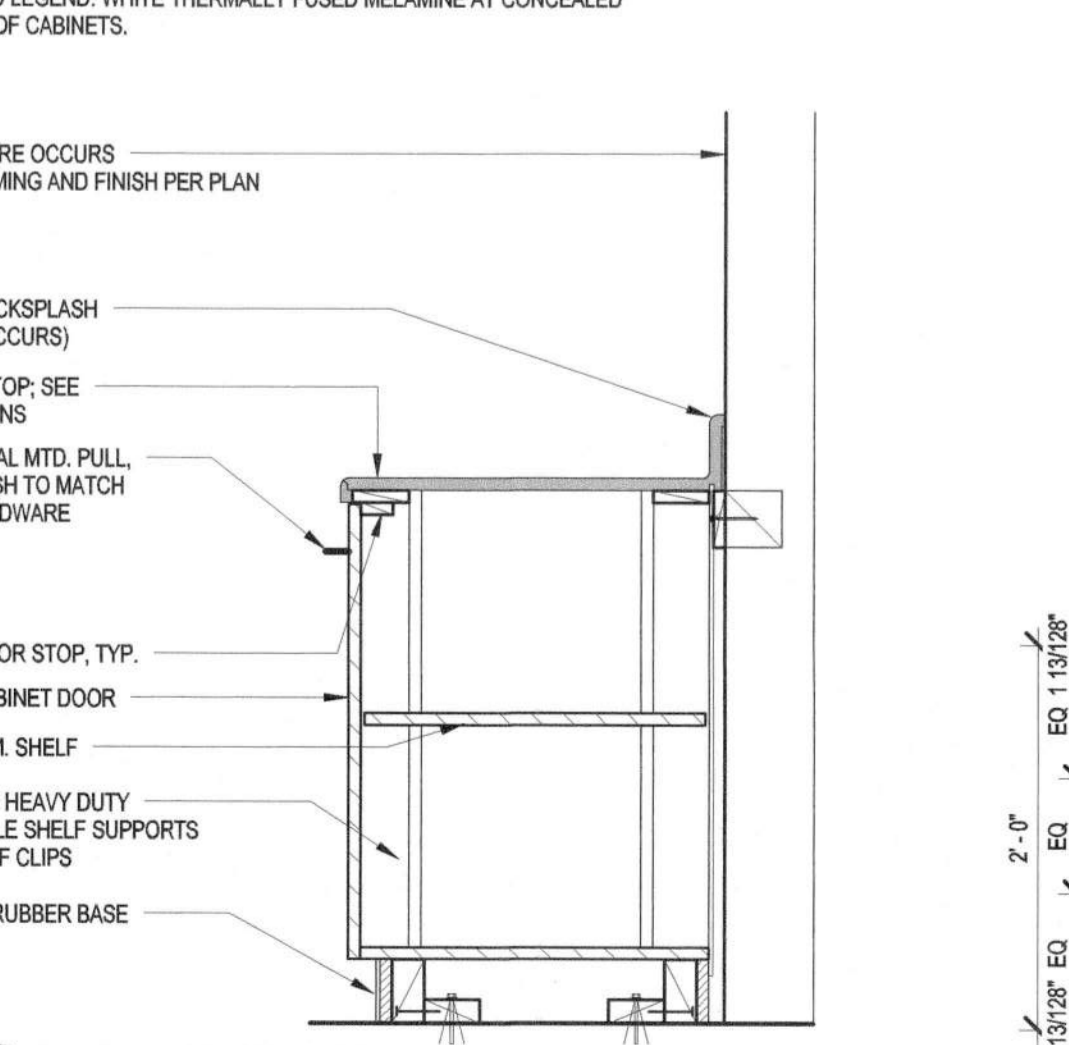

NOTE:
CONSTRUCTION SHALL BE W.I.C. 'CUSTOM' STANDARDS, FINISH PER FINISH PLANS AND LEGEND; WHITE THERMALLY FUSED MELAMINE AT CONCEALED INTERIOR OF CABINETS.

- SEE 11/12 FOR CABINET ANCHORAGE DETAILS.

LOWER CABINET 1"=1'-0" 08

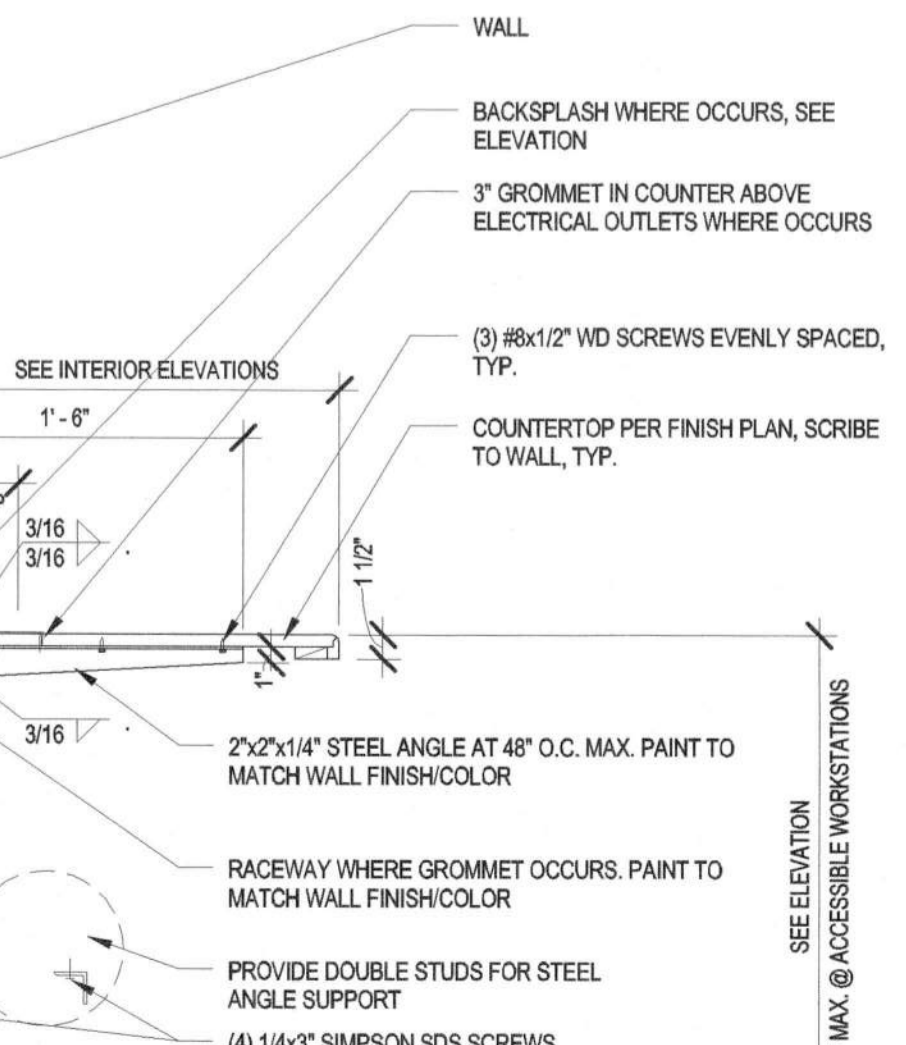

CNTR. W/ CONCEALED SUPPORTS 1"=1'-0" 04

Date	Revision
03/29/16	
05/12/16	
06/15/16	
07/27/16	
03/08/17	
03/08/17	

Schedule	DESIGN	03/29/16
SCHEDULE	DESIGN	03/29/16
DESIGN DEVELOPMENT	05/12/16	
CONSTRUCTION DOCUMENTS	06/15/16	
CONSTRUCTION DOCUMENTS	07/27/16	
BID CHECK	03/08/17	
APPROVAL	03/08/17	

Job No. 1602010
Date 03/08/2017
Checked by LPA
Scale As indicated

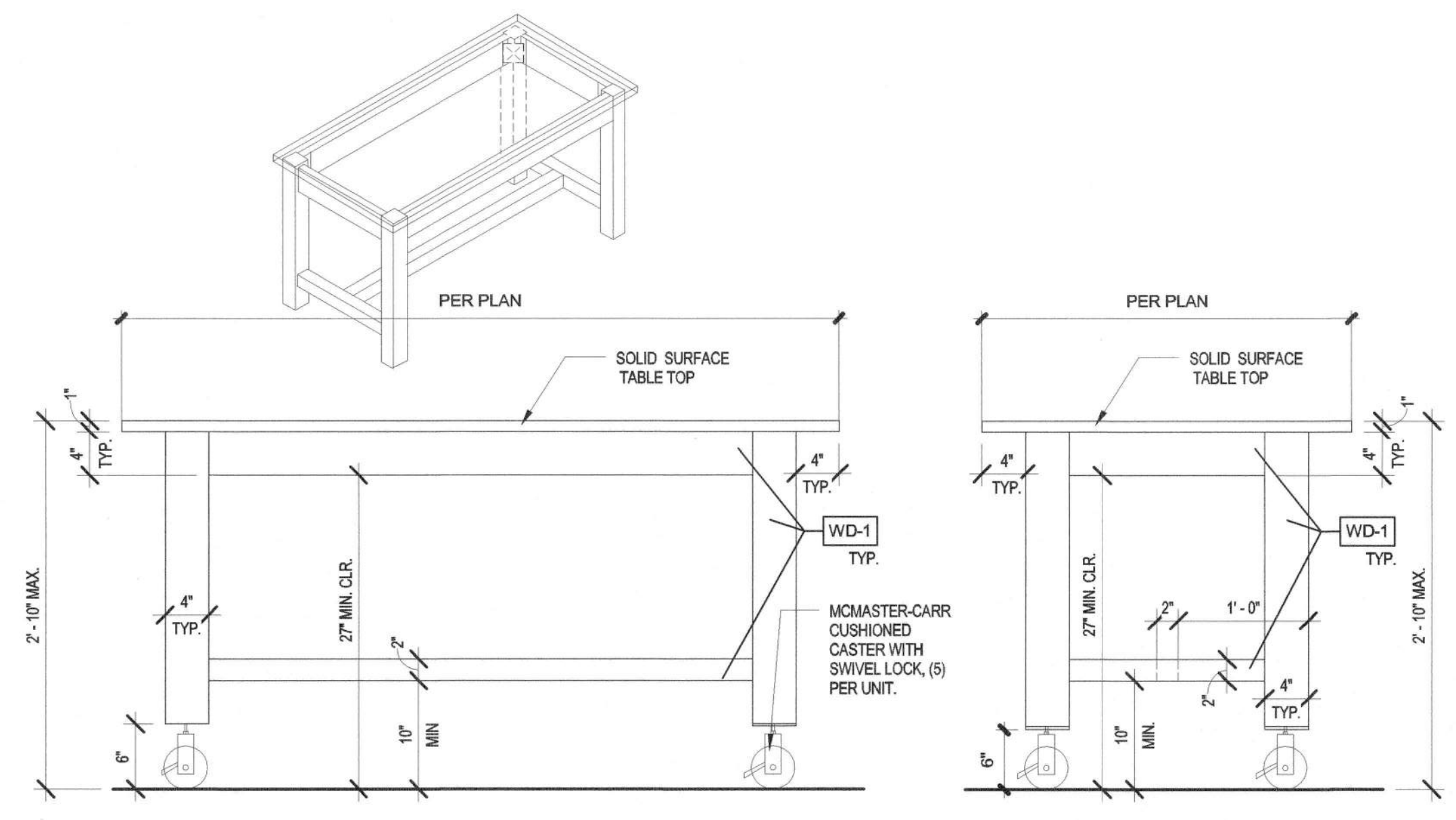

ACCESSIBLE MOBILE TABLE 1" = 1'-0" 01

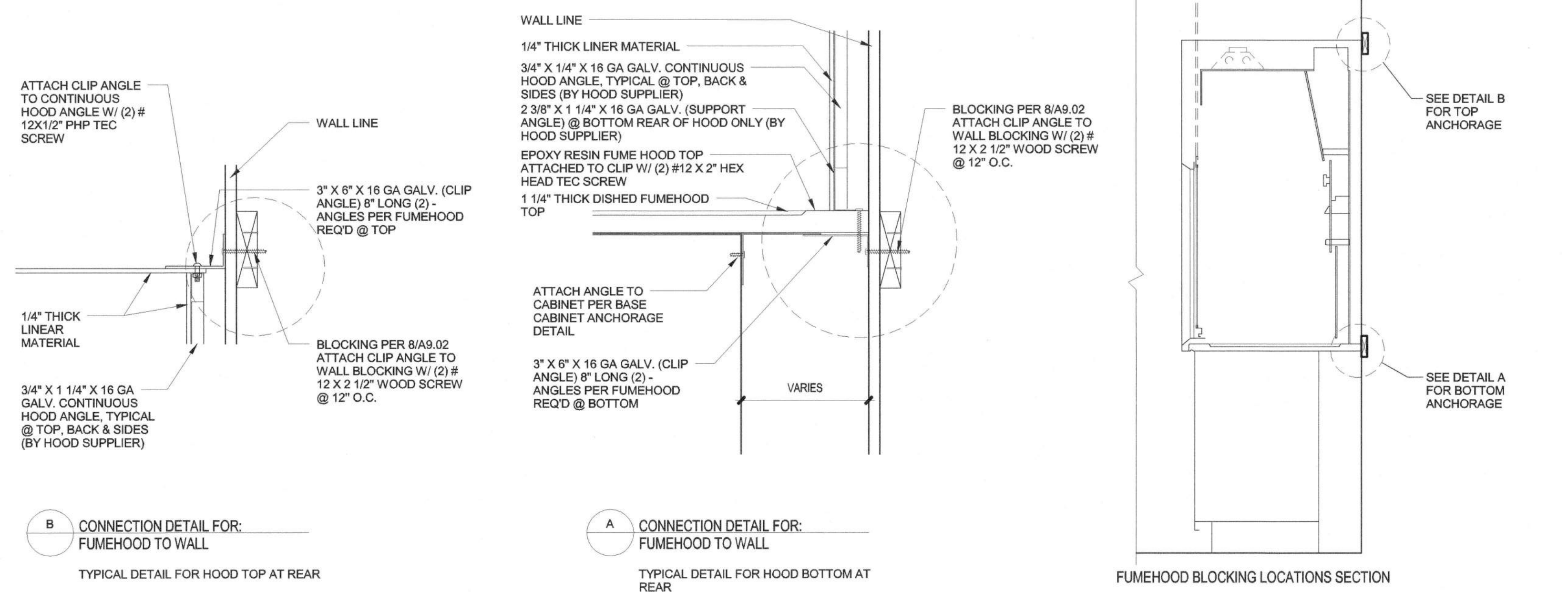

FUMEHOOD BLOCKING LOCATIONS SECTION 1/2" = 1'-0" 02

ANCHORAGE @ FUME HOOD 1/2" = 1'-0" 02

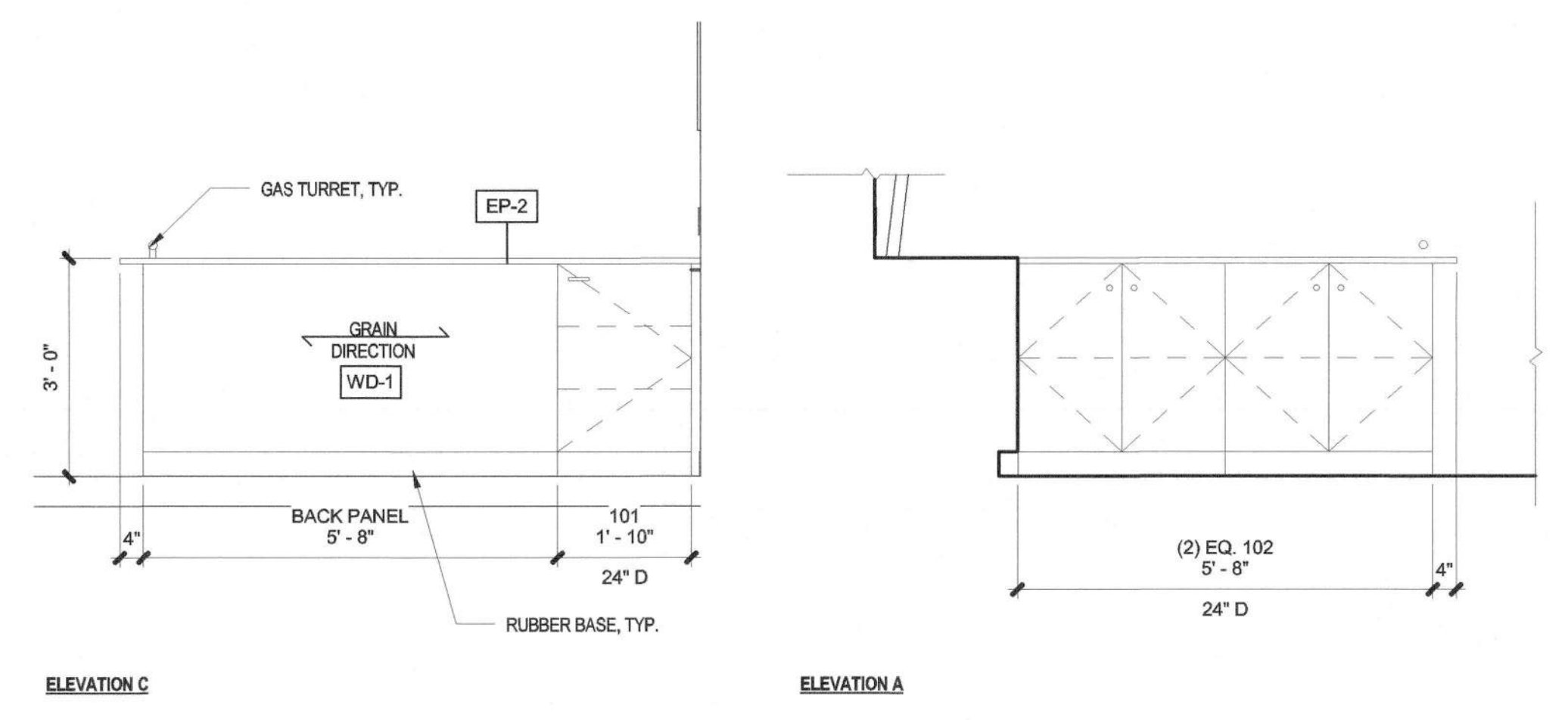

ENLARGED PLAN - D100 SCIENCE - TYP. PENINSULA 1/2" = 1'-0" 11

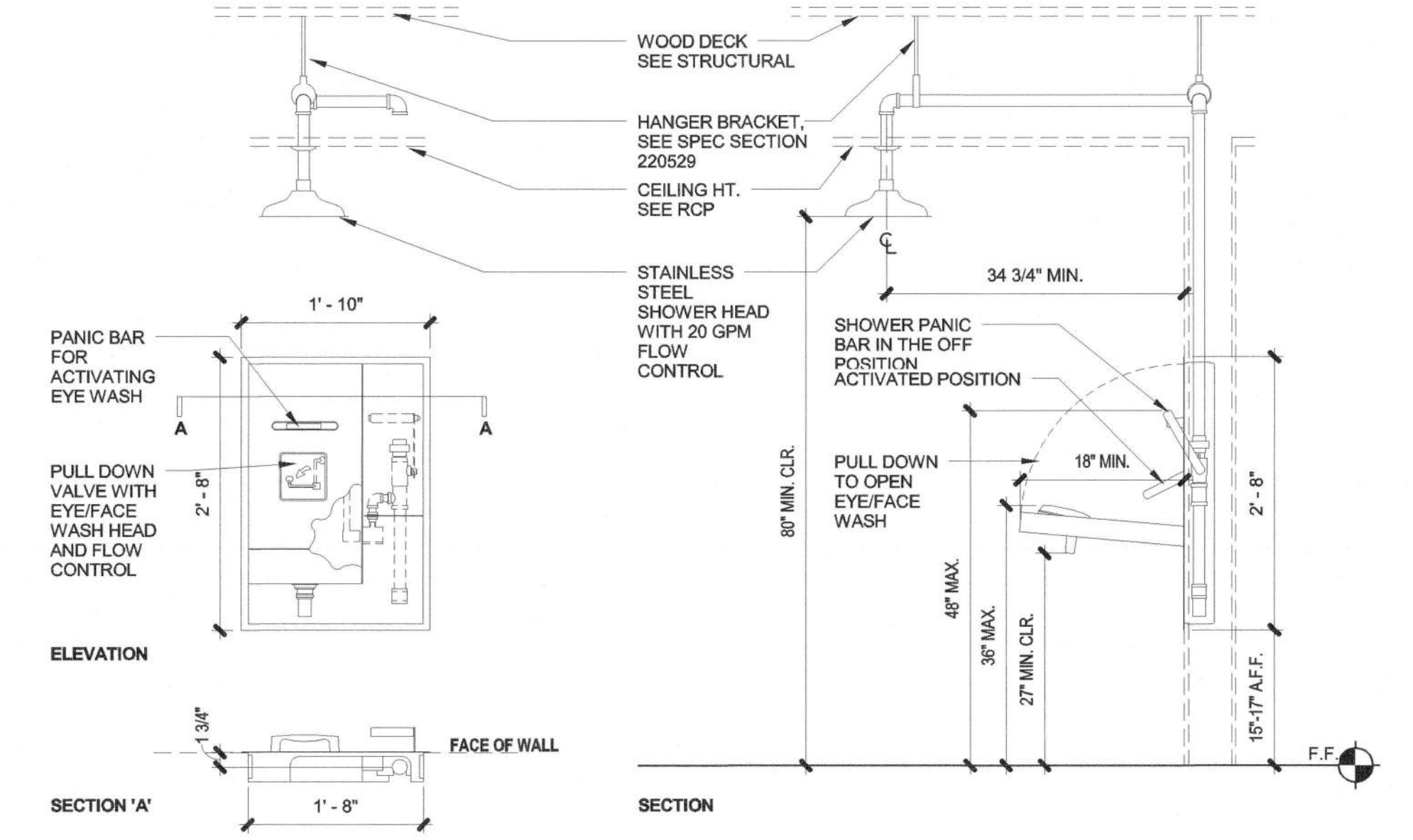

RECESSED EYE WASH STATION 3/4" = 1'-0" 03

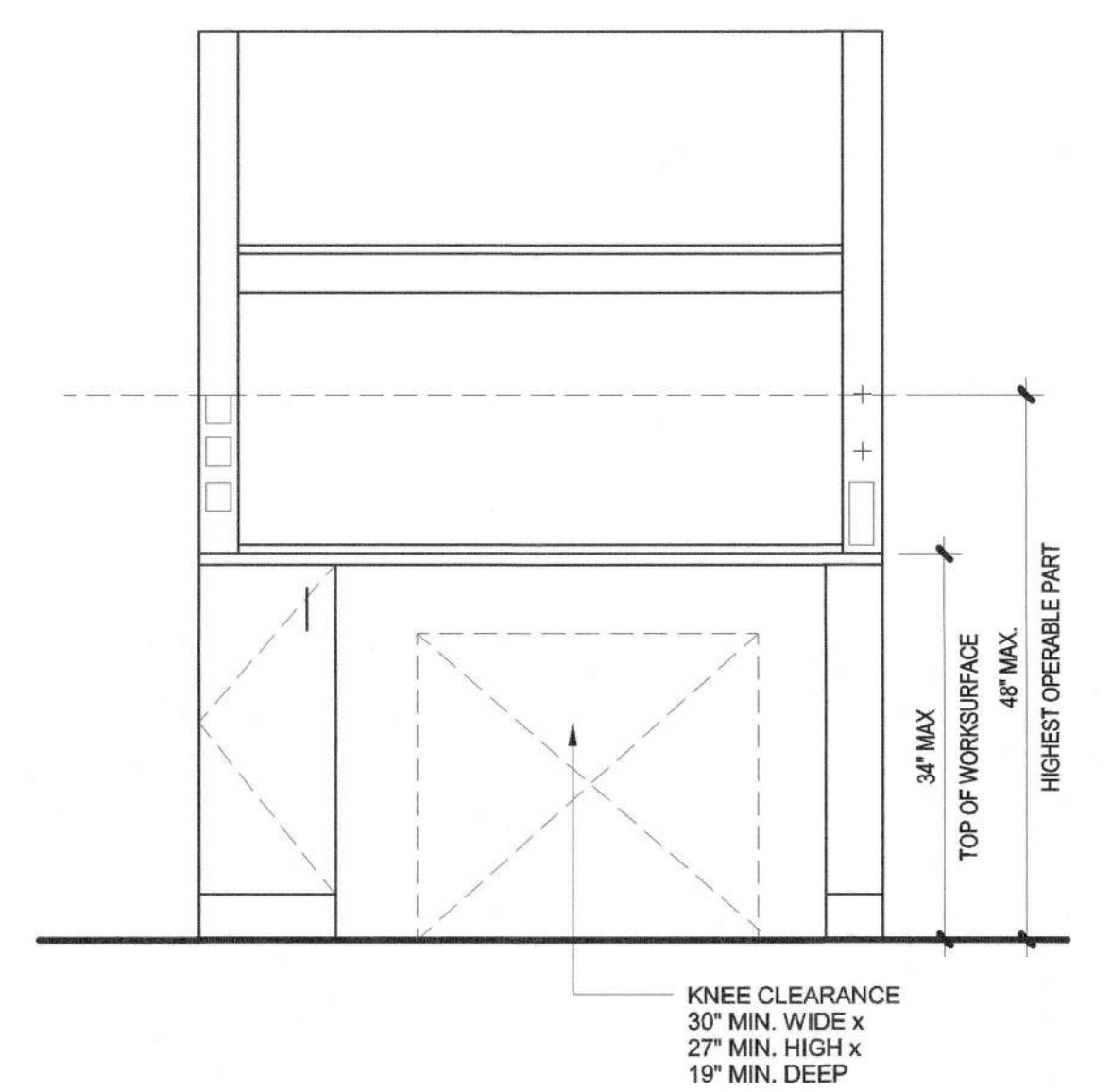

ACCESSIBLE FUME HOOD 3/4" = 1'-0" 04

IDENTIFICATION STAMP
 DIVISION OF THE STATE ARCHITECT
 APPL. #: 01-116180
 DATE: 3-21-17
 FILE NUMBER: 43-110

BUILDING D SCIENCE AND CLASSROOM BUILDINGS, PIEDMONT HILLS HIGH SCHOOL
 1377 PIEDMONT RD
 SAN JOSE, CA 95132
 Developed for EAST SIDE UNION HIGH SCHOOL DISTRICT

This set of architectural drawings are to be used in accordance with the provisions of the California Building Code (CBC) and the International Building Code (IBC) and shall be subject to the approval of the local authority having jurisdiction. The user of these drawings shall be responsible for obtaining all necessary permits and approvals. The user shall be responsible for ensuring that all work is done in accordance with the approved drawings and specifications. The user shall be responsible for ensuring that all work is done in accordance with the approved drawings and specifications. The user shall be responsible for ensuring that all work is done in accordance with the approved drawings and specifications.

Date	Revision
03/17/16	
05/12/16	
06/15/16	
07/27/16	
03/09/17	
03/09/17	

Date	Revision
03/17/16	
05/12/16	
06/15/16	
07/27/16	
03/09/17	
03/09/17	

Job No: 1602010
 Date: 03/08/2017
 Checked by: LPA
 Scale: As Indicated

INTERIOR DETAILS

SIGNAGE SCHEDULE							
SIGN NUMBER	SIGN TYPE	TYPE	SIGN TEXT LINE 1	SIGN TEXT LINE 2	BRAILLE	MOUNTING LOCATION	SIGN DETAIL REFERENCE
100-1	A	A - Standard Room ID Signage (8x4)	SCIENCE LAB	D100	Yes	WALL	05/A10.11
100-2	B	B - Exit (8x4)	-	<PER DETAIL>	Yes	WALL	06/A10.11
100-3	A	A - Standard Room ID Signage (8x4)	SCIENCE LAB	D100	Yes	WALL	05/A10.11
100-4	B	B - Exit (8x4)	-	<PER DETAIL>	Yes	WALL	06/A10.11
101-1	A	A - Standard Room ID Signage (8x4)	PREP ROOM	D101	Yes	WALL	05/A10.11
101-2	A	A - Standard Room ID Signage (8x4)	PREP ROOM	D101	Yes	WALL	05/A10.11
102-1	A	A - Standard Room ID Signage (8x4)	ROOF ACCESS	D102	Yes	WALL	05/A10.11
103-1	A	A - Standard Room ID Signage (8x4)	SCIENCE LAB	D103	Yes	WALL	05/A10.11
103-2	A	A - Standard Room ID Signage (8x4)	SCIENCE LAB	D103	Yes	WALL	05/A10.11
103-3	B	B - Exit (8x4)	-	<PER DETAIL>	Yes	WALL	06/A10.11
103-4	B	B - Exit (8x4)	-	<PER DETAIL>	Yes	WALL	06/A10.11
104-1	A	A - Standard Room ID Signage (8x4)	CHEM STORAGE	D104	Yes	WALL	05/A10.11
105-1	A	A - Standard Room ID Signage (8x4)	CUSTODIAL ROOM	D105	Yes	WALL	05/A10.11
106-1	A	A - Standard Room ID Signage (8x4)	IDF	D106	Yes	WALL	05/A10.11
107-1	A	A - Standard Room ID Signage (8x4)	ELECTRICAL ROOM	D107	Yes	WALL	05/A10.11
108-1	A	A - Standard Room ID Signage (8x4)	SCIENCE LAB	D108	Yes	WALL	05/A10.11
108-2	B	B - Exit (8x4)	-	<PER DETAIL>	Yes	WALL	06/A10.11
108-3	A	A - Standard Room ID Signage (8x4)	SCIENCE LAB	D108	Yes	WALL	05/A10.11
108-4	B	B - Exit (8x4)	-	<PER DETAIL>	Yes	WALL	06/A10.11
109-1	A	A - Standard Room ID Signage (8x4)	PREP ROOM	D109	Yes	WALL	05/A10.11
109-2	A	A - Standard Room ID Signage (8x4)	PREP ROOM	D109	Yes	WALL	05/A10.11
110-1	A	A - Standard Room ID Signage (8x4)	ROOF ACCESS	D110	Yes	WALL	05/A10.11
111-1	A	A - Standard Room ID Signage (8x4)	SCIENCE LAB	D111	Yes	WALL	05/A10.11
111-2	B	B - Exit (8x4)	-	<PER DETAIL>	Yes	WALL	06/A10.11
111-3	A	A - Standard Room ID Signage (8x4)	SCIENCE LAB	D111	Yes	WALL	05/A10.11
111-4	B	B - Exit (8x4)	-	<PER DETAIL>	Yes	WALL	06/A10.11
112-1	D	D2 - Restroom Door Signage MEN/BOYS	<PICTOGRAM>	-		DOOR	10/A10.11
112-2	E	E4 - Restroom ID Signage MENS (10x8)	<PICTOGRAM>	<PER DETAIL>		WALL	09/A10.11

SIGNAGE SCHEDULE							
SIGN NUMBER	SIGN TYPE	TYPE	SIGN TEXT LINE 1	SIGN TEXT LINE 2	BRAILLE	MOUNTING LOCATION	SIGN DETAIL REFERENCE
113-1	D	D2 - Restroom Door Signage MEN/BOYS	<PICTOGRAM>	-		DOOR	10/A10.11
113-2	E	E2 - Restroom ID Signage BOYS (10x8)	<PICTOGRAM>	<PER DETAIL>		WALL	09/A10.11
114-1	D	D1 - Restroom Door Signage WOMEN/GIRLS	<PICTOGRAM>	-		DOOR	10/A10.11
114-2	E	E1 - Restroom ID Signage GIRLS (10x8)	<PICTOGRAM>	<PER DETAIL>		WALL	09/A10.11
115-1	D	D1 - Restroom Door Signage WOMEN/GIRLS	<PICTOGRAM>	-		DOOR	10/A10.11
115-2	E	E3 - Restroom ID Signage WOMEN (10x8)	<PICTOGRAM>	<PER DETAIL>		WALL	09/A10.11
116-1	A	A - Standard Room ID Signage (8x4)	IDF	D116	Yes	WALL	05/A10.11
117-1	A	A - Standard Room ID Signage (8x4)	ELECTRICAL ROOM	D117	Yes	WALL	05/A10.11
117-2	K	K - Fire Riser Inside (10x4)	<PER DETAIL>	-		WALL	
117-3	A	A - Standard Room ID Signage (8x4)	FIRE RISER ROOM	D117A	Yes	WALL	05/A10.11
118-1	A	A - Standard Room ID Signage (8x4)	LIFE SKILLS	D118	Yes	GLASS	05/A10.11
118-2	B	B - Exit (8x4)	-	<PER DETAIL>	Yes	GLASS	06/A10.11
118-3	D	D3 - Restroom Door Signage UNISEX TOILET	<PICTOGRAM>	-		DOOR	10/A10.11
118-4	E	E5 - Restroom ID Signage UNISEX (10x8)	<PICTOGRAM>	<PER DETAIL>		WALL	09/A10.11
119-1	A	A - Standard Room ID Signage (8x4)	CLASSROOM	D119	Yes	GLASS	05/A10.11
119-2	B	B - Exit (8x4)	-	<PER DETAIL>	Yes	GLASS	06/A10.11
201-1	A	A - Standard Room ID Signage (8x4)	CLASSROOM	D201	Yes	GLASS	05/A10.11
201-2	C	C - Exit Route (8x4)	-	<PER DETAIL>	Yes	GLASS	07/A10.11
201-3	V	V - Accessible Route (8x6)	-	<PER DETAIL>		WALL	19/A10.11
202-1	A	A - Standard Room ID Signage (8x4)	CLASSROOM	D202	Yes	GLASS	05/A10.11
202-2	C	C - Exit Route (8x4)	-	<PER DETAIL>	Yes	GLASS	07/A10.11
203-1	A	A - Standard Room ID Signage (8x4)	CLASSROOM	D203	Yes	GLASS	05/A10.11
203-2	C	C - Exit Route (8x4)	-	<PER DETAIL>	Yes	GLASS	07/A10.11
203-3	M	M - Exit Ramp Down	EXIT RAMP DOWN	<PER DETAIL>	Yes	WALL	17/A10.11
204-1	A	A - Standard Room ID Signage (8x4)	ROOF ACCESS	D204	Yes	WALL	05/A10.11
204-2	V	V - Accessible Route (8x6)	-	<PER DETAIL>		WALL	19/A10.11

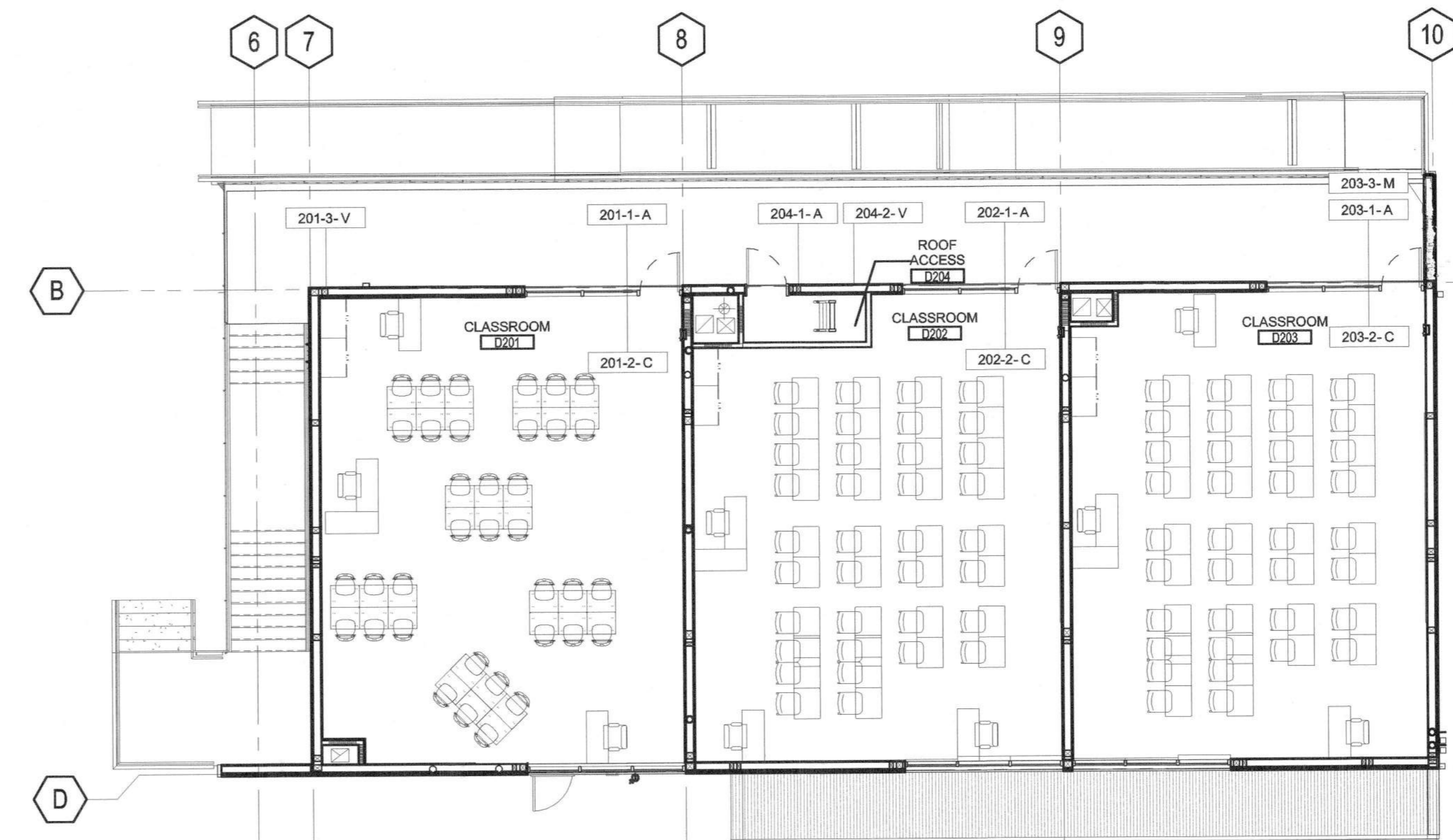

SECOND FLOOR PLAN 1/8" = 1'-0" 02



1 - FIRST FLOOR SIGNAGE PLAN 1/8" = 1'-0" 04



CERTIFICATION STAMP
 DIVISION OF THE STATE ARCHITECT
 APPL. #: 01-116160
 DATE: 3.22.17
 FILE NUMBER: 43-H10

BUILDING D SCIENCE AND CLASSROOM BUILDINGS, PIEDMONT HILLS HIGH SCHOOL
 1377 PIEDMONT RD
 SAN JOSE, CA 95132
 Developed for EAST SIDE UNION HIGH SCHOOL DISTRICT

This set of architectural drawings are all that have been prepared by the Architect for the construction of the project. It is the responsibility of the contractor to verify the accuracy of the drawings and to ensure that the work is completed in accordance with the drawings and specifications. The Architect is not responsible for any errors or omissions in the drawings or for any consequences arising from the use of the drawings. The contractor shall be responsible for obtaining all necessary permits and approvals for the project.

Revision	Date

Submittal	Date
SCHEMATIC DESIGN	03/15/17
DESIGN DEVELOPMENT	04/12/17
50% CONSTRUCTION DOCUMENTS	07/17/17
90% CONSTRUCTION DOCUMENTS	07/27/17
DKA BALDWIN	03/08/17
DKA APPROVAL	03/08/17

Job No. 1602010
 Date 03/08/2017
 Checked by: Checker
 Scale 1/8" = 1'-0"

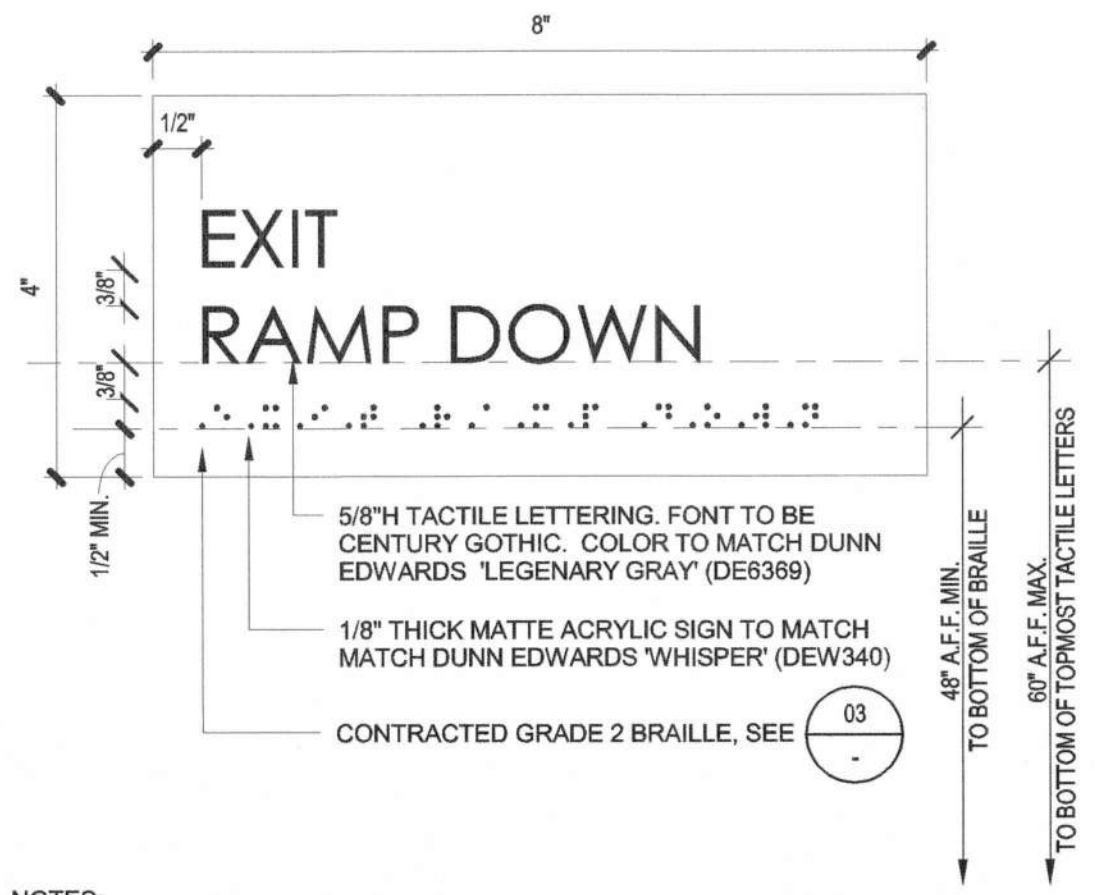

- NOTES:
1. FASTEN ACRYLIC SIGNS TO WALL W/ PERMANENT ADHESIVE.
 2. WHEN MOUNTED ON SIDELITE, ALIGN SIGN WITH ROOM SIGNAGE ON OPPOSITE SIDE OF GLAZING.
 3. FOR ADDITIONAL MOUNTING INFORMATION, SEE 04
 4. CONTRAST RATIO CALCULATION: $(87-18=69) \times 100 = 79\%$ CONTRAST

SIGN TYPE M | 6" = 1'-0" | 17

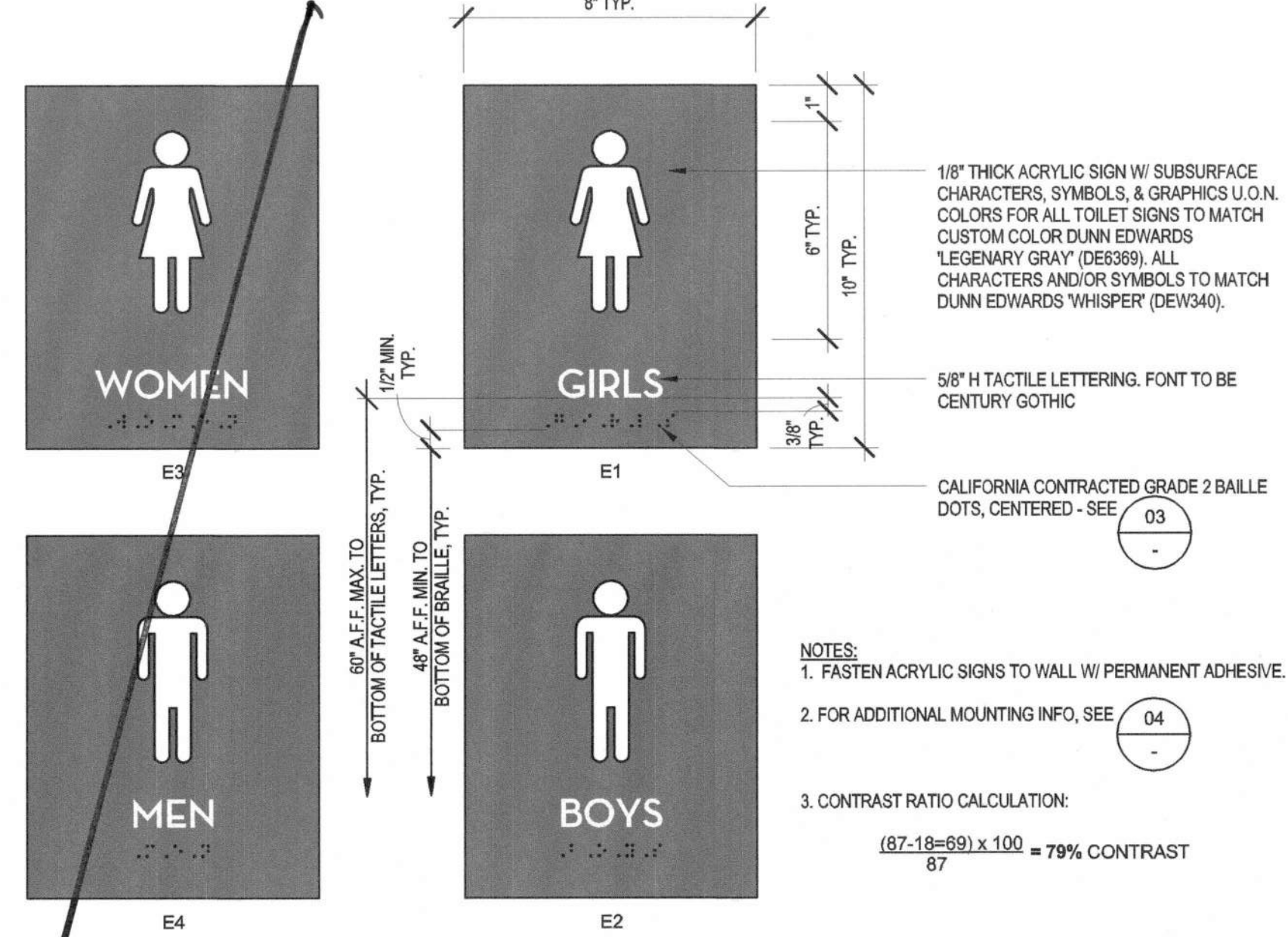

- NOTES:
1. FASTEN ACRYLIC SIGNS TO WALL W/ PERMANENT ADHESIVE.
 2. FOR ADDITIONAL MOUNTING INFO, SEE 04
 3. CONTRAST RATIO CALCULATION: $(87-18=69) \times 100 = 79\%$ CONTRAST

SIGN TYPE E | 3" = 1'-0" | 09

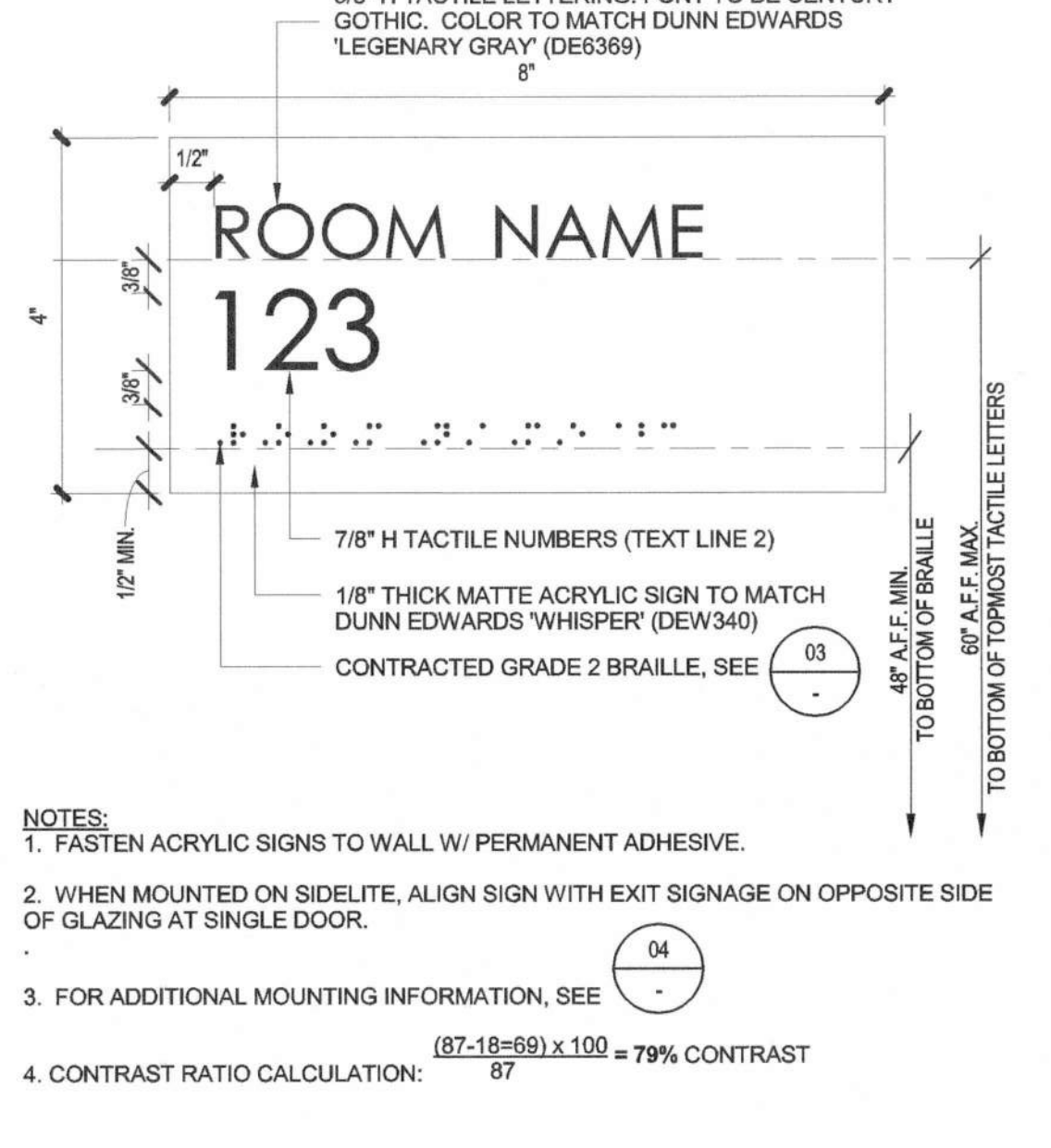

- NOTES:
1. FASTEN ACRYLIC SIGNS TO WALL W/ PERMANENT ADHESIVE.
 2. WHEN MOUNTED ON SIDELITE, ALIGN SIGN WITH EXIT SIGNAGE ON OPPOSITE SIDE OF GLAZING AT SINGLE DOOR.
 3. FOR ADDITIONAL MOUNTING INFORMATION, SEE 04
 4. CONTRAST RATIO CALCULATION: $(87-18=69) \times 100 = 79\%$ CONTRAST

SIGN TYPE A | 6" = 1'-0" | 05

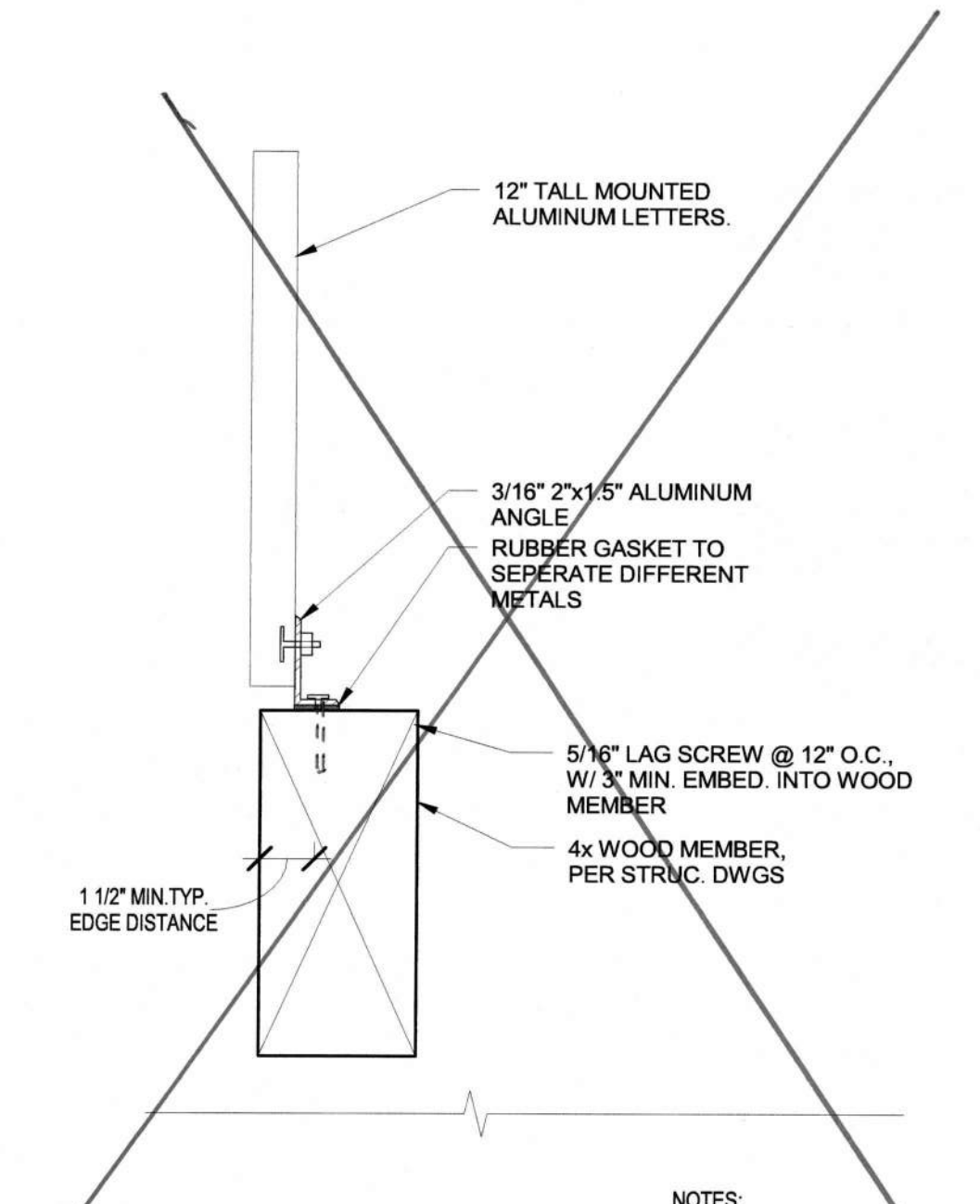

- NOTES:
1. FASTEN ACRYLIC SIGNS TO WALL W/ PERMANENT ADHESIVE.
 2. ALL LETTERS TO BE 1" DEEP U.L.O.

SIGN TYPE Q | 3" = 1'-0" | 23

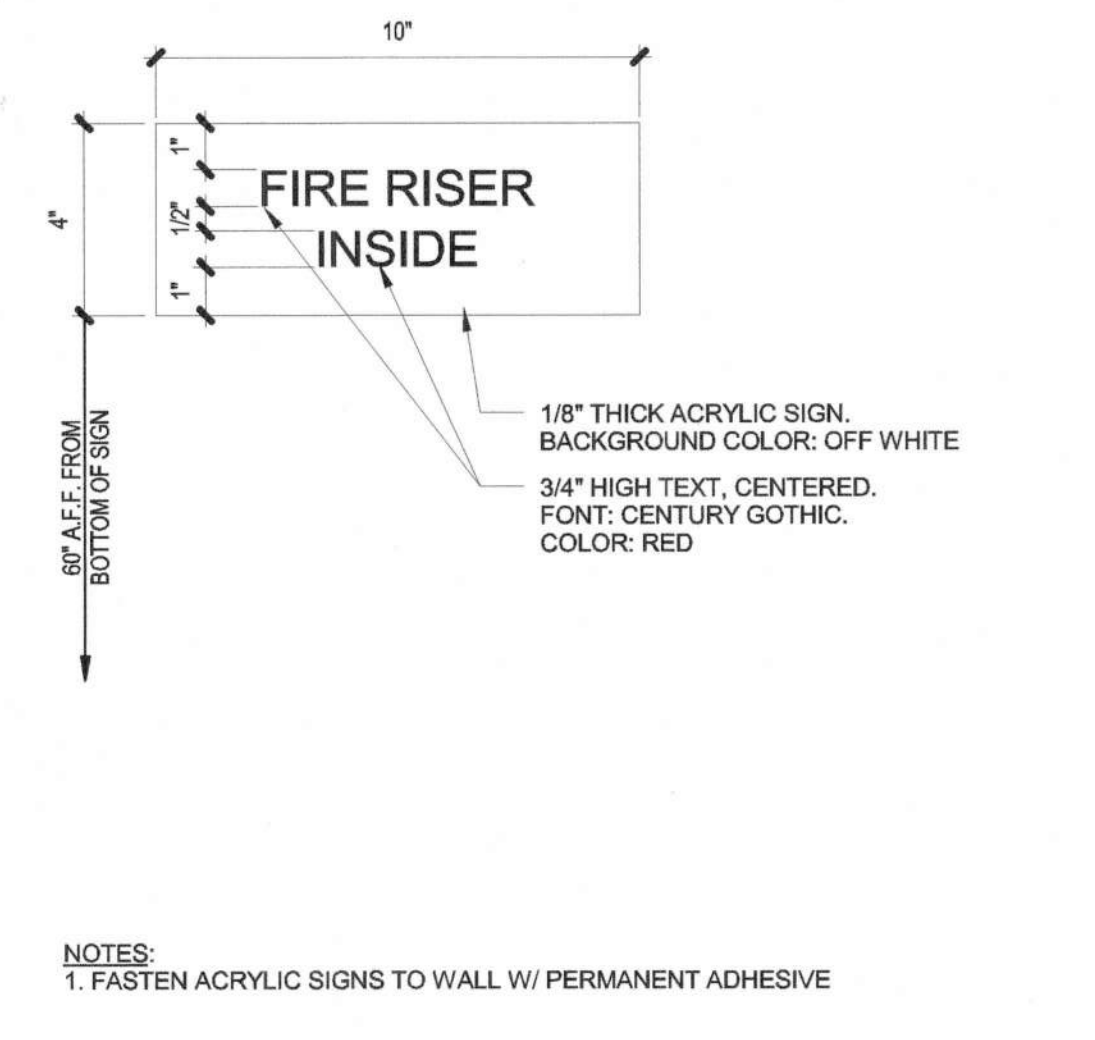

- NOTES:
1. FASTEN ACRYLIC SIGNS TO WALL W/ PERMANENT ADHESIVE.

SIGN TYPE K | 3" = 1'-0" | 18

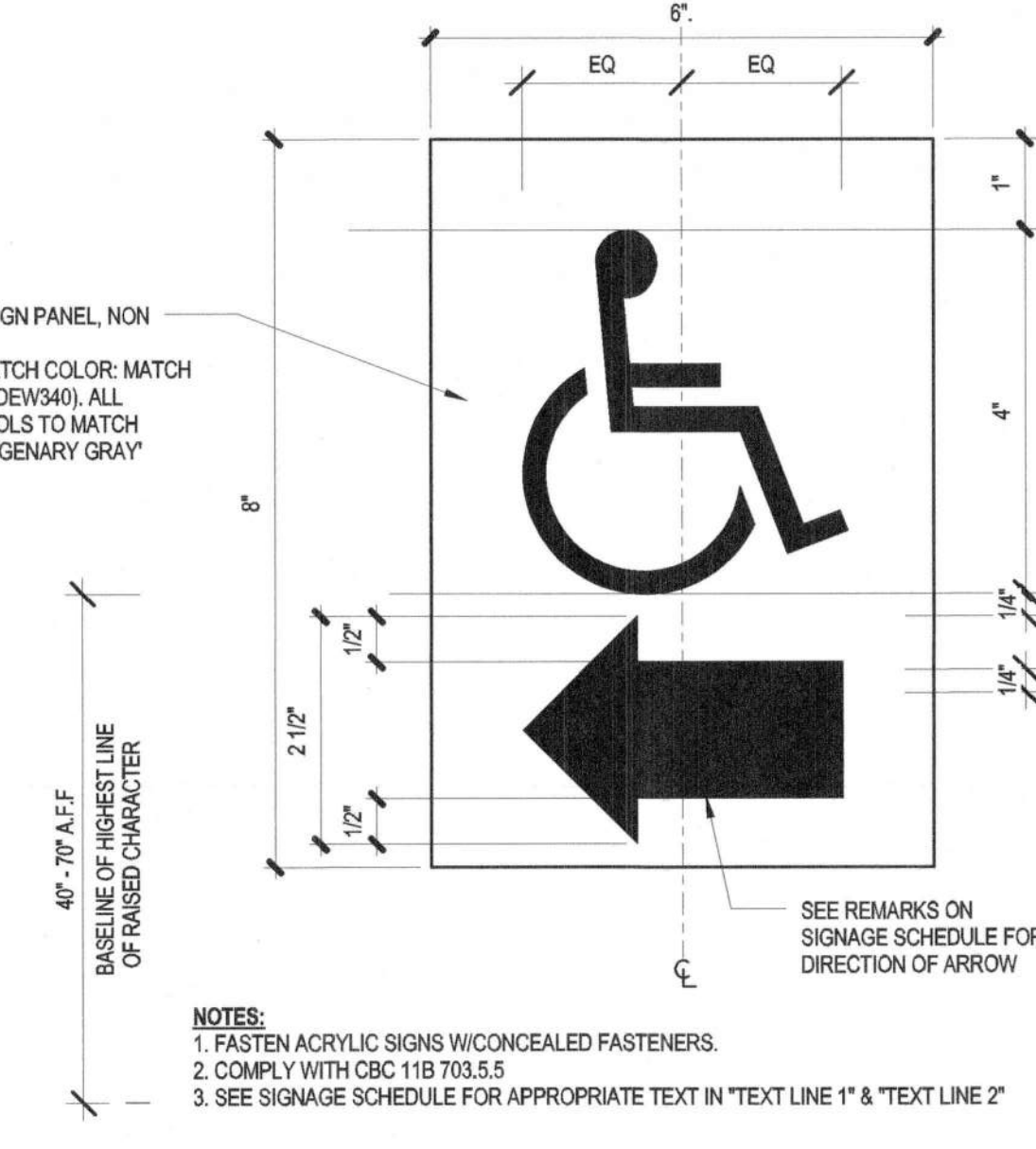

- NOTES:
1. FASTEN ACRYLIC SIGNS W/ CONCEALED FASTENERS.
 2. COMPLY WITH CBC 11B-703.5.5
 3. SEE SIGNAGE SCHEDULE FOR APPROPRIATE TEXT IN 'TEXT LINE 1' & 'TEXT LINE 2'

SIGN TYPE V | 6" = 1'-0" | 19

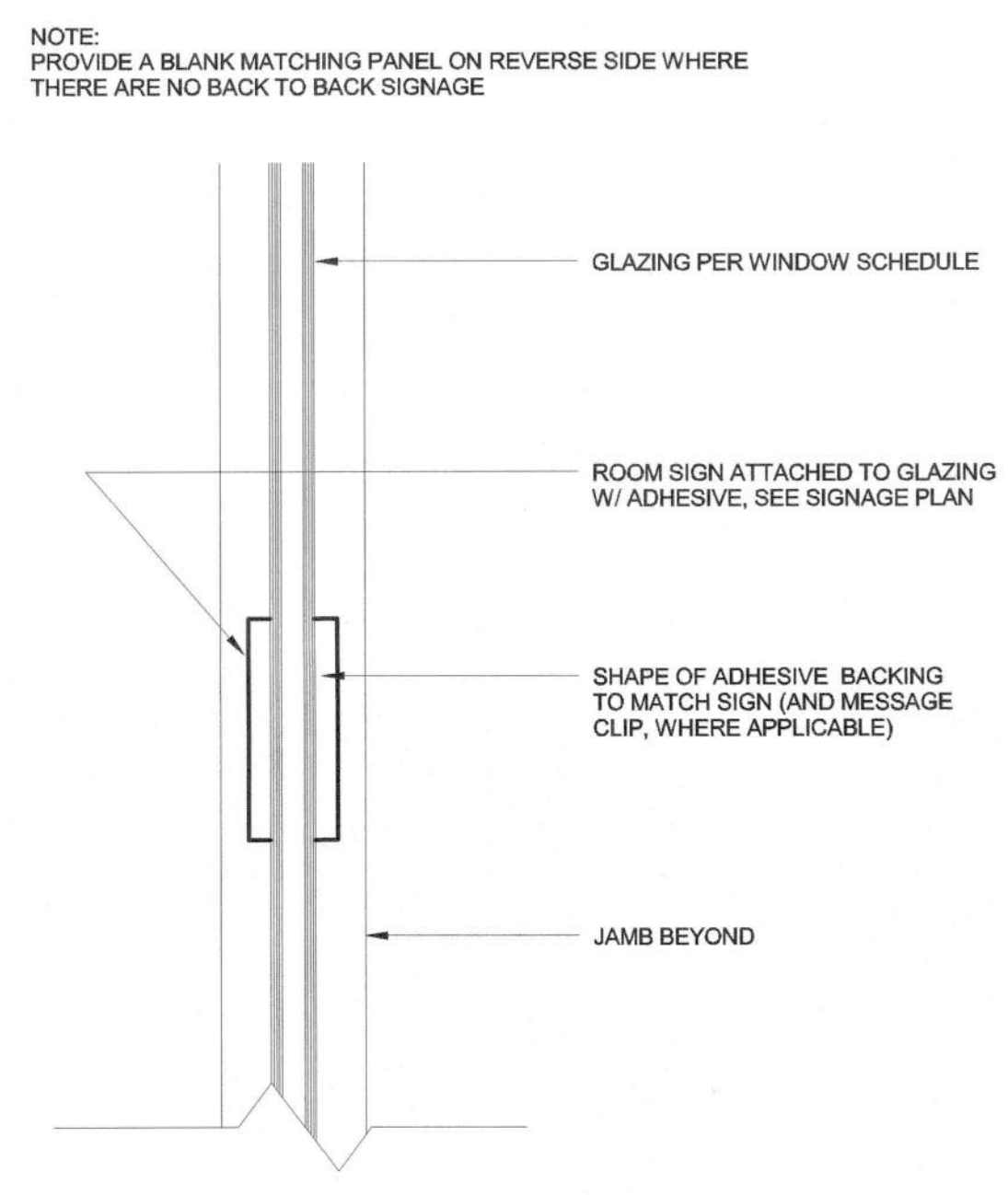

SIGN ATTACHMENT @ GLAZING | 3" = 1'-0" | 20

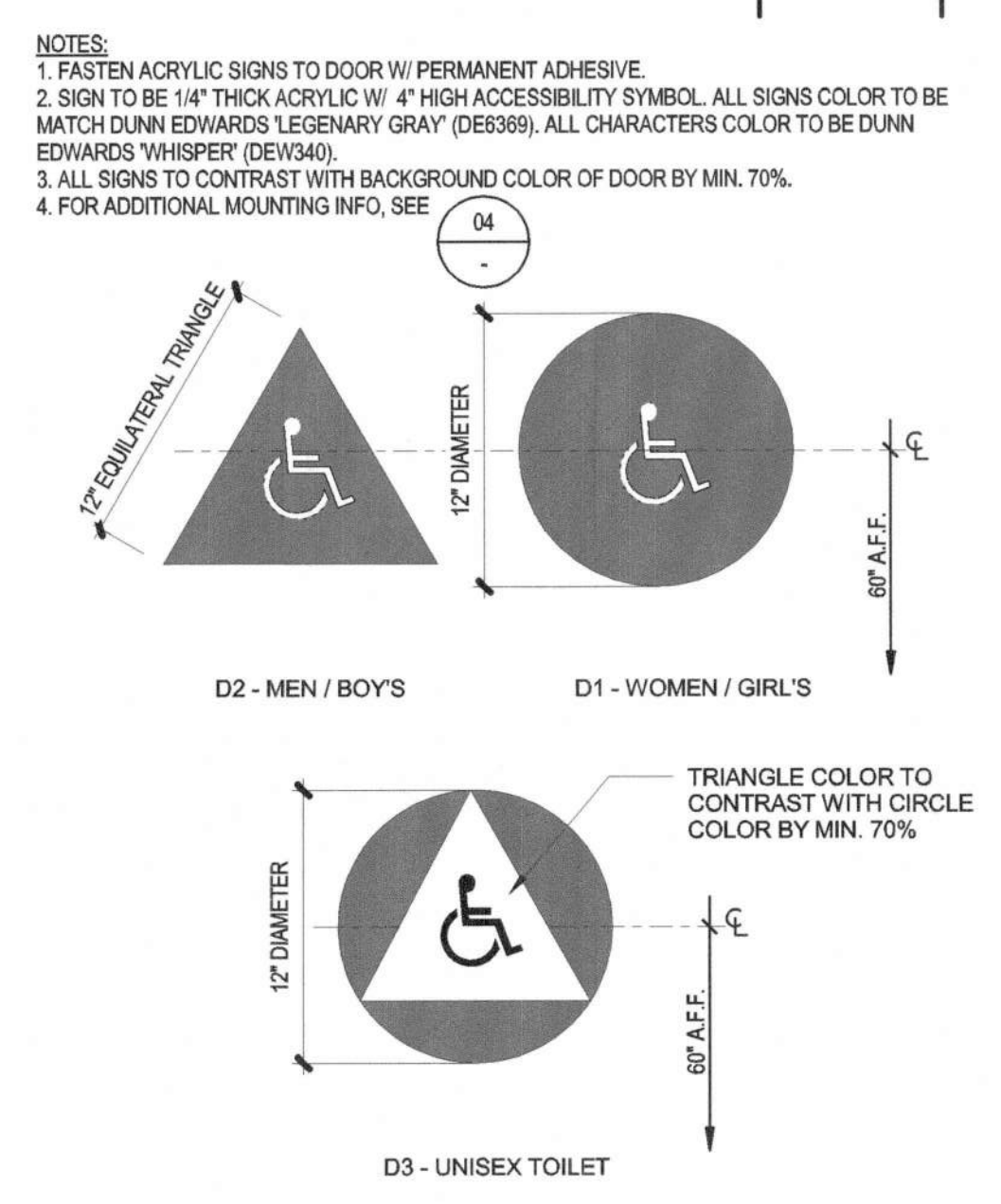

- NOTES:
1. FASTEN ACRYLIC SIGNS TO DOOR W/ PERMANENT ADHESIVE.
 2. SIGN TO BE 1/4" THICK ACRYLIC W/ 4" HIGH ACCESSIBILITY SYMBOL. ALL SIGNS COLOR TO BE MATCH DUNN EDWARDS 'LEGENDARY GRAY' (DE6369). ALL CHARACTERS COLOR TO BE DUNN EDWARDS 'WHISPER' (DEW340).
 3. ALL SIGNS TO CONTRAST WITH BACKGROUND COLOR OF DOOR BY MIN. 70%.
 4. FOR ADDITIONAL MOUNTING INFO, SEE 04

SIGN TYPE D | 1 1/2" = 1'-0" | 10

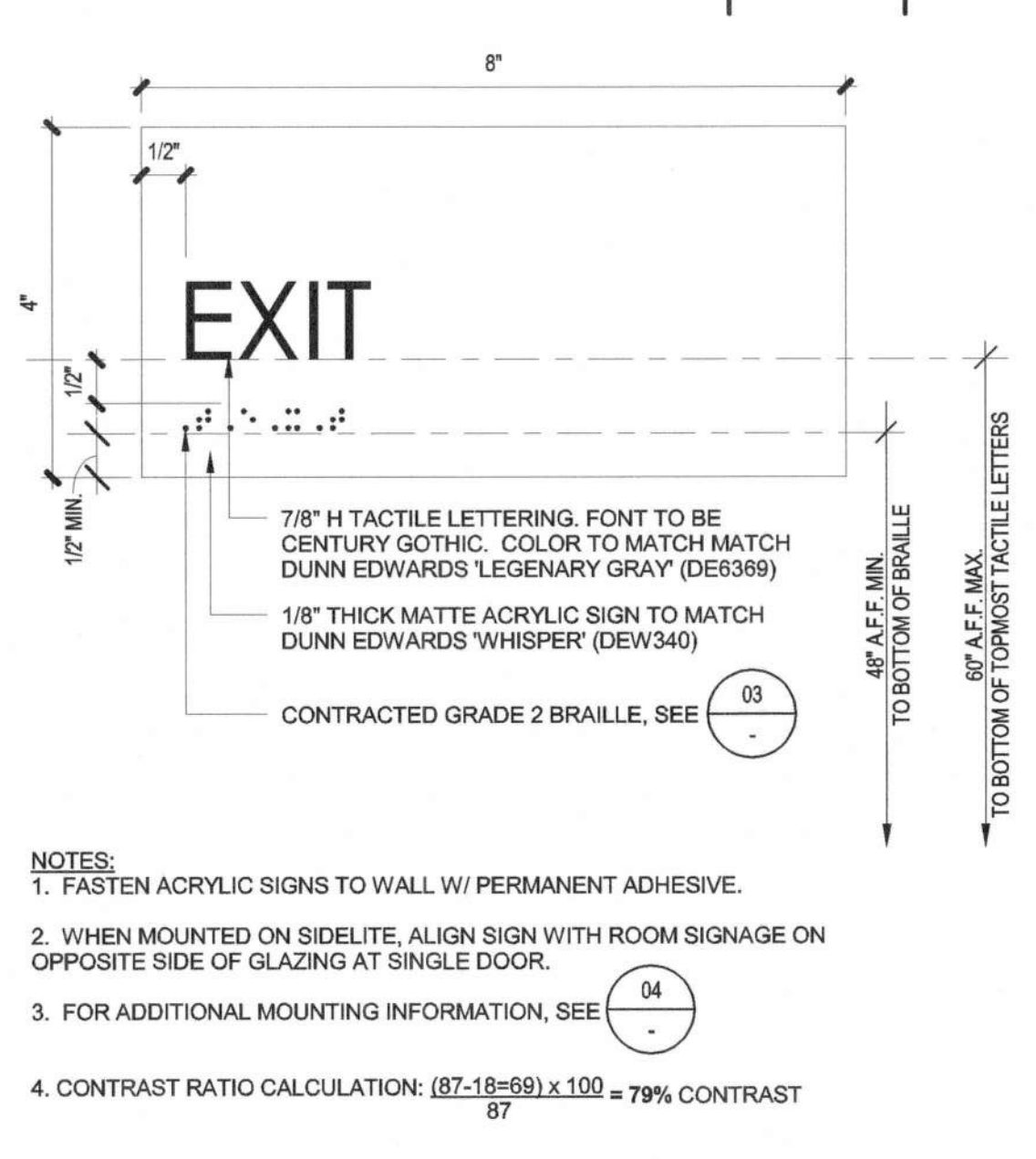

- NOTES:
1. FASTEN ACRYLIC SIGNS TO WALL W/ PERMANENT ADHESIVE.
 2. WHEN MOUNTED ON SIDELITE, ALIGN SIGN WITH ROOM SIGNAGE ON OPPOSITE SIDE OF GLAZING AT SINGLE DOOR.
 3. FOR ADDITIONAL MOUNTING INFORMATION, SEE 04
 4. CONTRAST RATIO CALCULATION: $(87-18=69) \times 100 = 79\%$ CONTRAST

SIGN TYPE B | 6" = 1'-0" | 06

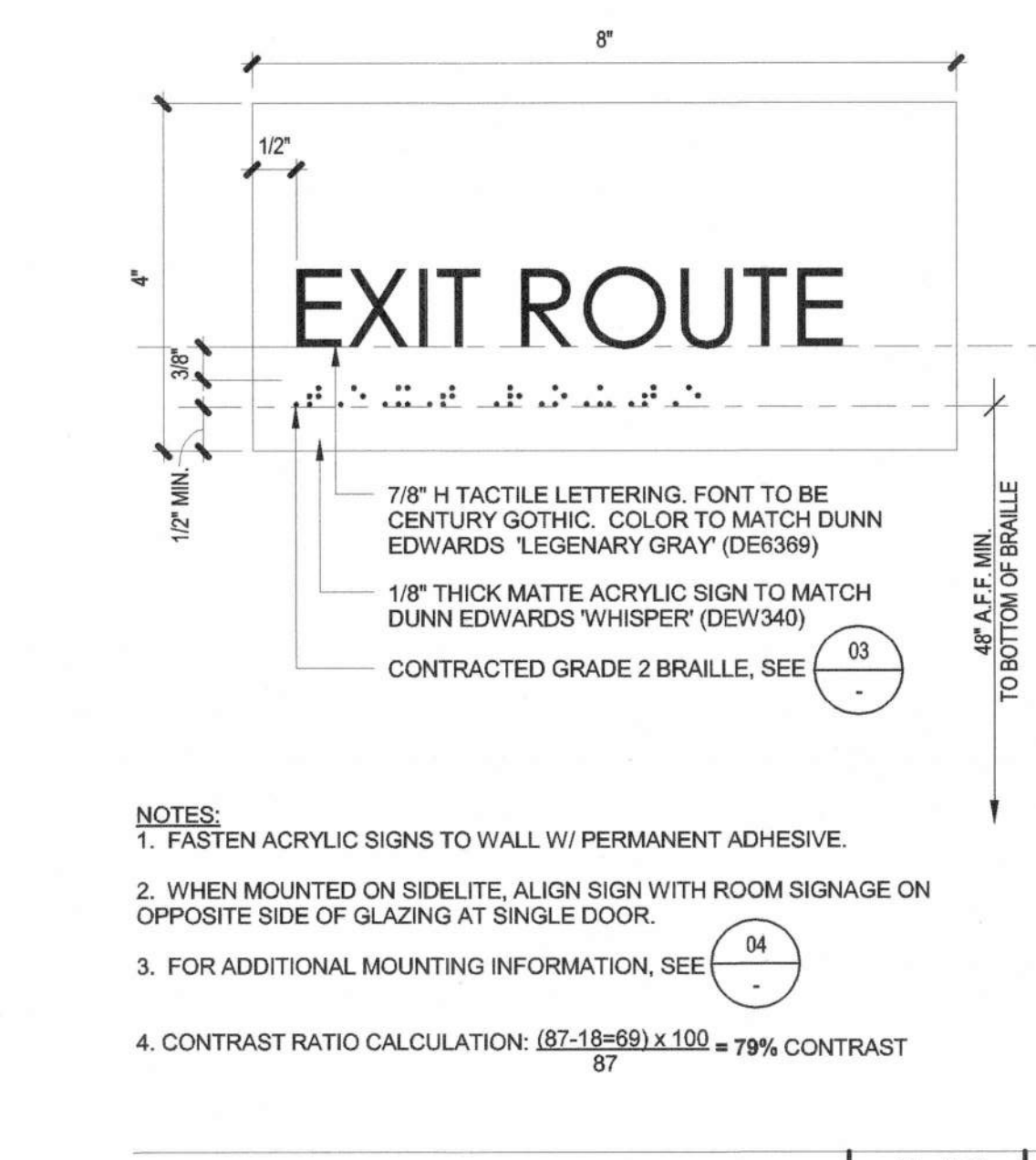

- NOTES:
1. FASTEN ACRYLIC SIGNS TO WALL W/ PERMANENT ADHESIVE.
 2. WHEN MOUNTED ON SIDELITE, ALIGN SIGN WITH ROOM SIGNAGE ON OPPOSITE SIDE OF GLAZING AT SINGLE DOOR.
 3. FOR ADDITIONAL MOUNTING INFORMATION, SEE 04
 4. CONTRAST RATIO CALCULATION: $(87-18=69) \times 100 = 79\%$ CONTRAST

SIGN TYPE C | 6" = 1'-0" | 07

- GENERAL NOTES:
1. CHARACTER TYPE AND SIZE: CHARACTERS ON SIGNS SHALL BE RAISED 1/32" UPPER CASE, 'CENTURY GOTHIC' TYPE AND SHALL BE ACCOMPANIED WITH CALIFORNIA GRADE 1 BRAILLE. RAISED CHARACTERS SHALL BE AT LEAST 9/16" HIGH BUT NO HIGHER THAN 2".
 2. BRAILLE STANDARD DIMENSIONS: CALIFORNIA GRADE II BRAILLE SHALL BE USED WHEREVER BRAILLE IS REQUIRED. INDIVIDUAL BRAILLE DOTS SHALL EACH BE DISTINCT AND SEPARATE. EACH DOT SHALL BE ROUNDED OR DOMED IN LIEU OF SQUARE AND FLAT TAPPED. DOTS SHALL BE SPACED A MINIMUM OF 1/16" ABOVE THE BACKGROUND.
 3. FINISH AND CONTRAST: CHARACTERS (PICTOGRAMS / SYMBOLS) AND THEIR BACKGROUND SHALL HAVE A NON-GLARE FINISH. CHARACTERS (PICTOGRAMS / SYMBOLS) SHALL CONTRAST WITH THEIR BACKGROUND LIGHT OVER DARK FIELD, OR, DARK OVER LIGHT FIELD. PER CBC 11B-703.5.1, 11B-703.6.2, 11B-703.7.1
 4. PROPORTIONS: CHARACTERS SHALL BE SELECTED FROM FONTS WHERE THE WIDTH OF THE UPPER CASE LETTER 'O' IS 80% MIN. AND 110% MAX. OF THE HEIGHT OF THE UPPER CASE LETTER 'I'. STROKE THICKNESS OF THE UPPER CASE LETTER 'I' SHALL BE 10% MIN. AND 15% MAX. OF THE HEIGHT OF THE CHARACTER. 11B-703.2.4, 11B-703.2.5
 5. EXTERIOR SIGNS SHALL BE METAL COMPONENTS SUITABLE TO EXTERIOR USE AND SIMILAR TO INTERIOR SIGNS FOR SHAPE AND FORM.
 6. CONTRACTOR TO SUBMIT A SCHEDULE TO VERIFY ALL PERMANENT NUMBERS AND TEXT PRIOR TO FABRICATION.
 7. SIGNAGE SHALL COMPLY WITH CBC SECTION 11B-703.
 8. ALL SIGNS TO BE FIELD INSPECTED PER CBC 11B-703.11.2.

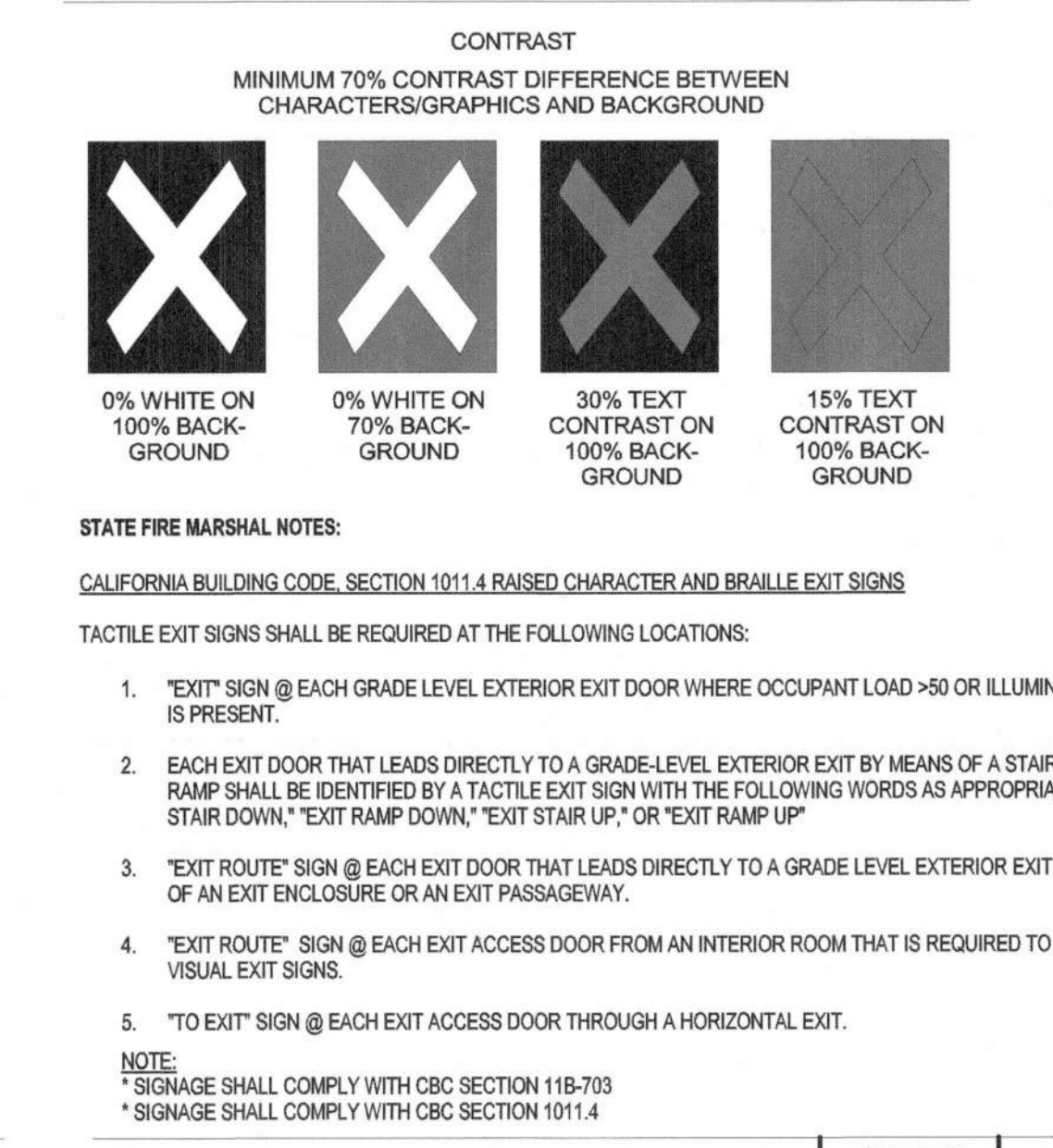
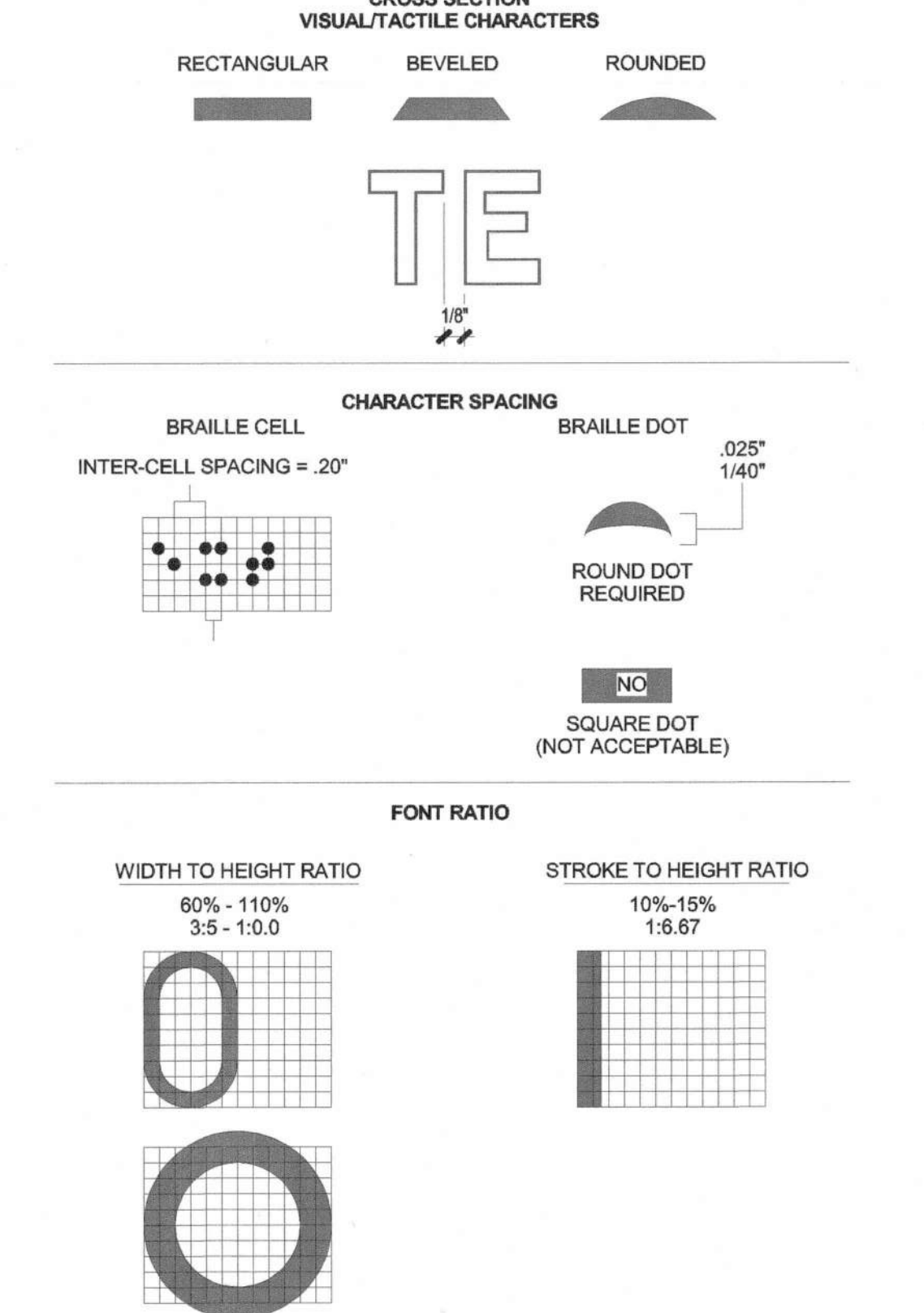

SIGNAGE GENERAL NOTES | 12" = 1'-0" | 03

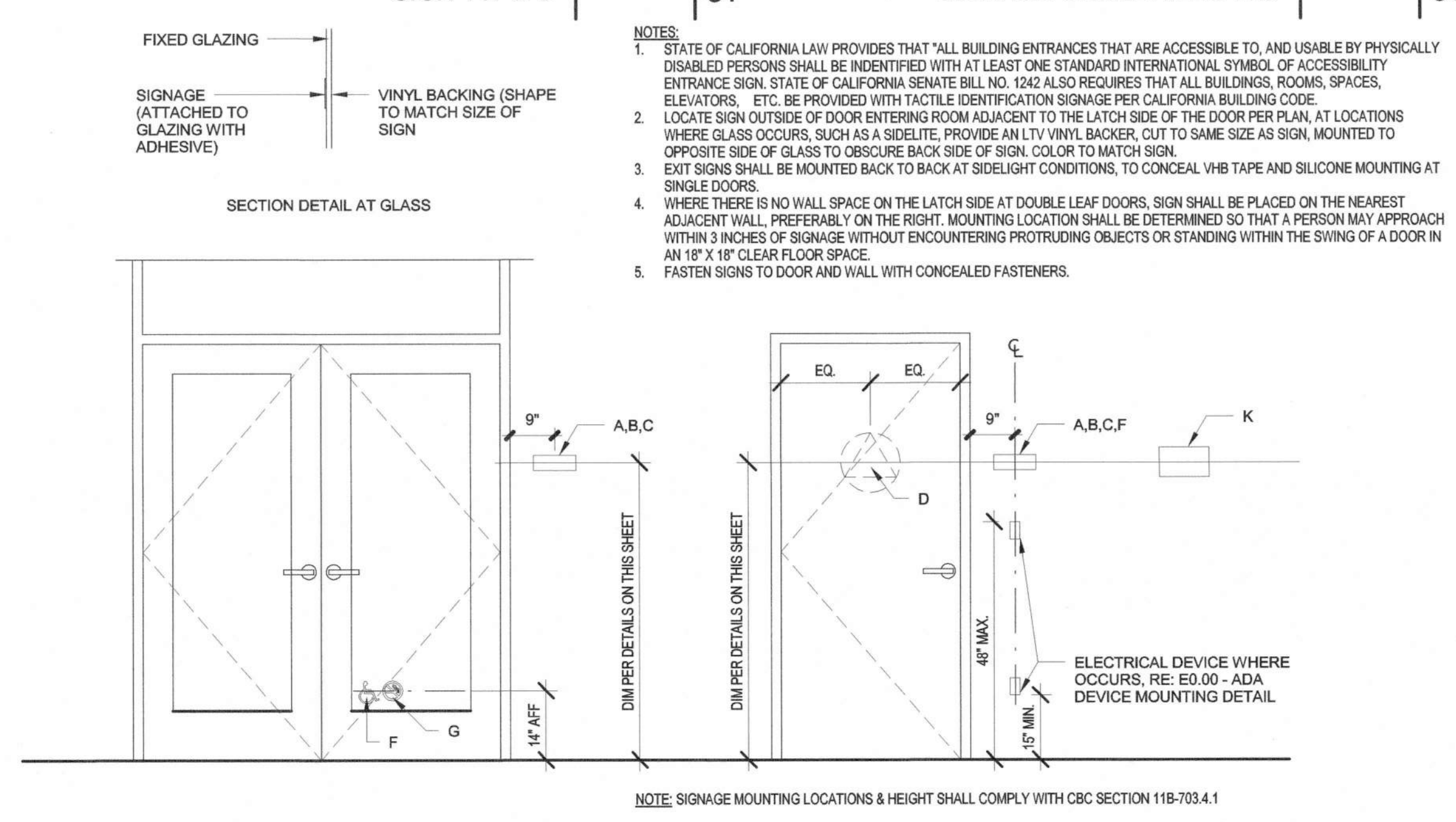

- NOTE: SIGNAGE MOUNTING LOCATIONS & HEIGHT SHALL COMPLY WITH CBC SECTION 11B-703.4.1

MOUNTING HEIGHTS | NTS | 04

LPA
 408.780.7200
 1.408.780.7201
 lpa@lpa.com
 www.lpa.com

60 South Market Street, Suite 150
 San Jose, California 95113

REGISTERED
 PROFESSIONAL ARCHITECT
 STATE OF CALIFORNIA
 No. 32967
 12-31-2017
 RSN

CERTIFICATION STAMP
 DIVISION OF THE STATE ARCHITECT
 APPL. NO. 01-116180
 DATE 3.21.17
 FILE NUMBER: 43-110

BUILDING D SCIENCE AND CLASSROOM BUILDINGS, PIEDMONT HILLS HIGH SCHOOL
 1377 PIEDMONT RD
 SAN JOSE, CA 95132

Developed for
 EAST SIDE UNION HIGH SCHOOL DISTRICT

Date	Revision
03/16/16	
05/10/16	
06/15/16	
07/27/16	
03/08/17	
03/08/17	

Submittal
 SCHEDULE DESIGN
 DESIGN DEVELOPMENT
 SOE CONSTRUCTION DOCUMENTS
 SOE CONSTRUCTION DOCUMENTS
 OSA BIDDING/REVIEW
 OSA APPROVAL

Job No. 160210
 Date 03/08/2017
 Checked by T2/SJK
 Scale As Indicated